

Historic Resources of Payne's Depot  
 KENTUCKY HISTORIC RESOURCES INVENTORY

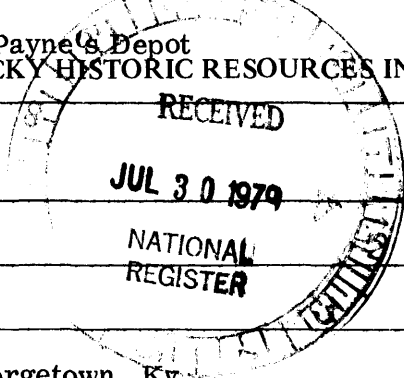

1. Historic Name (s) **Asa Payne House**  
 Original Owner **Same**  
 Present Name **Same**  
 3. Owner's Name **Mrs. Harold Gano**  
 4. Owner's Address **Clayton Avenue; Georgetown, Ky.**

22. ADD/County **Bluegrass/Scott**  
 23. Zoning Classification **Magisterial District**  
 24. U.S.G. S. Quadrant (15'/75') **Georgetown**  
 25. UTM Reference **see reverse**

5. Location **West side of U.S. 62; 3/4 mi. south of Moore's Mill Pike**  
 6. Open to Public **No**  
 7. Visible from road **Yes**  
 8. Ownership **Private**   
 Local   
 State   
 Federal   
 9. Local Contact/Organization

26. Prehistoric Site  Object   
 Historic Site  Structure   
**Building**  
 27. District **Yes**  **No**   
 Name:

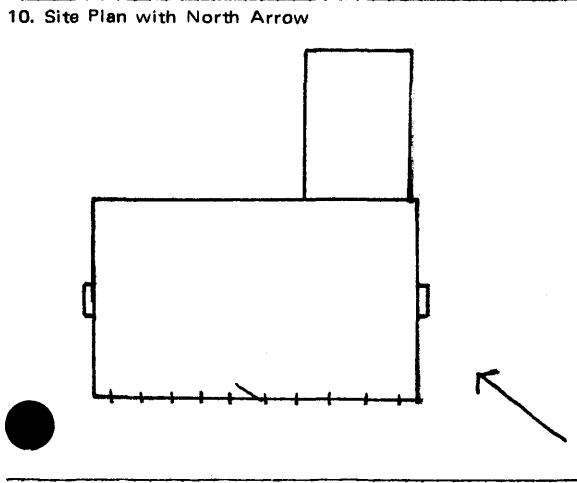

11. Architect  
 12. Builder  
 13. Date **ca. 1811**  
 14. Style **Federal**   
 15. Original Use **Dwelling**  
 16. Present Use **Dwelling**  
 17. Condition **fair**   
 Interior   
 Exterior

28. Significance Evaluation **architecture; agriculture**  
 29. Status  National Landmark  
 National Register  
 Landmark Certificate  
 Kentucky Survey  
 Local Landmark  
 HABS/HAER  
 Date **1971**  
 30. Theme  Primary  
 Secondary  
 Other  
 31. Endangered **No**  **Yes**

18. Description **The Asa Payne House is a two-story, five-bay structure laid in Flemish bond. Windows are nine-over-six on the first floor and six-over-six on the second. Square, gable windows flank the exterior, end chimneys. The one-story, front portico is a ca. 1900 addition. The one-story rear wing has round arched windows and was added after the original construction. The nominated acreage is sufficient to retain the visual setting of the house.**

32. **ATTACH PHOTO**  
**See reverse**

19. History **The Paynes Depot area takes its name from Col. Asa Payne who built the house on 209 acres he purchased in 1806. Educated at West Point, Asa Payne served as an aide-de-camp to his father, Gen. John Payne, in the War of 1812. He devoted himself to farming after the war and became one of the first residents of the area to utilize the old Louisville, Lexington, Cincinnati Railroad as a means of exporting produce from the country.**

Roll No. \_\_\_\_\_  
 Picture No. \_\_\_\_\_  
 Direction **View taken from southwest.**

20. Significance **A fine Federal structure, this house is also significant through its association with the locally prominent figure of Asa Payne.**

33. Tape No. \_\_\_\_\_ Negative No. \_\_\_\_\_  
 34. Prepared by: **Ann Bevins, Scott County Rep.**  
**Charlotte Schneider, Arch. Hist.**  
 35. Organization **Kentucky Heritage Commission**  
 36. Date **Sept, 1978**

21. Source of Information **Scott County Deed Books**

37. Revision Dates \_\_\_\_\_ 38. Staff Review \_\_\_\_\_  
**Nominated acreage: approx. 9 acres**

#### Verbal Boundary Description

The boundary begins at point A (see U.S.G.S. map) on the west side of U.S. 62 and runs northwest for approximately 1000 feet to point B. Turning southwest, the line runs for approximately 400 feet to point C and then turns southeast for approximately 1000 feet to point D, following the private drive to its junction with U.S. 62. At point D, the line turns northeast following the west side of U.S. 62 for approximately 400 feet to the point of origin.

#### 25. UTM References

- A. 16/708520/4224450
- B. 16/708270/4224640
- C. 16/708200/4224540
- D. 16/708450/4224370