QUINCY MINING COMPANY HISTORIC DISTRICT
No. 2 Shaft-rockhouse
photo by Kathleen Lidfors, NPS 9/87

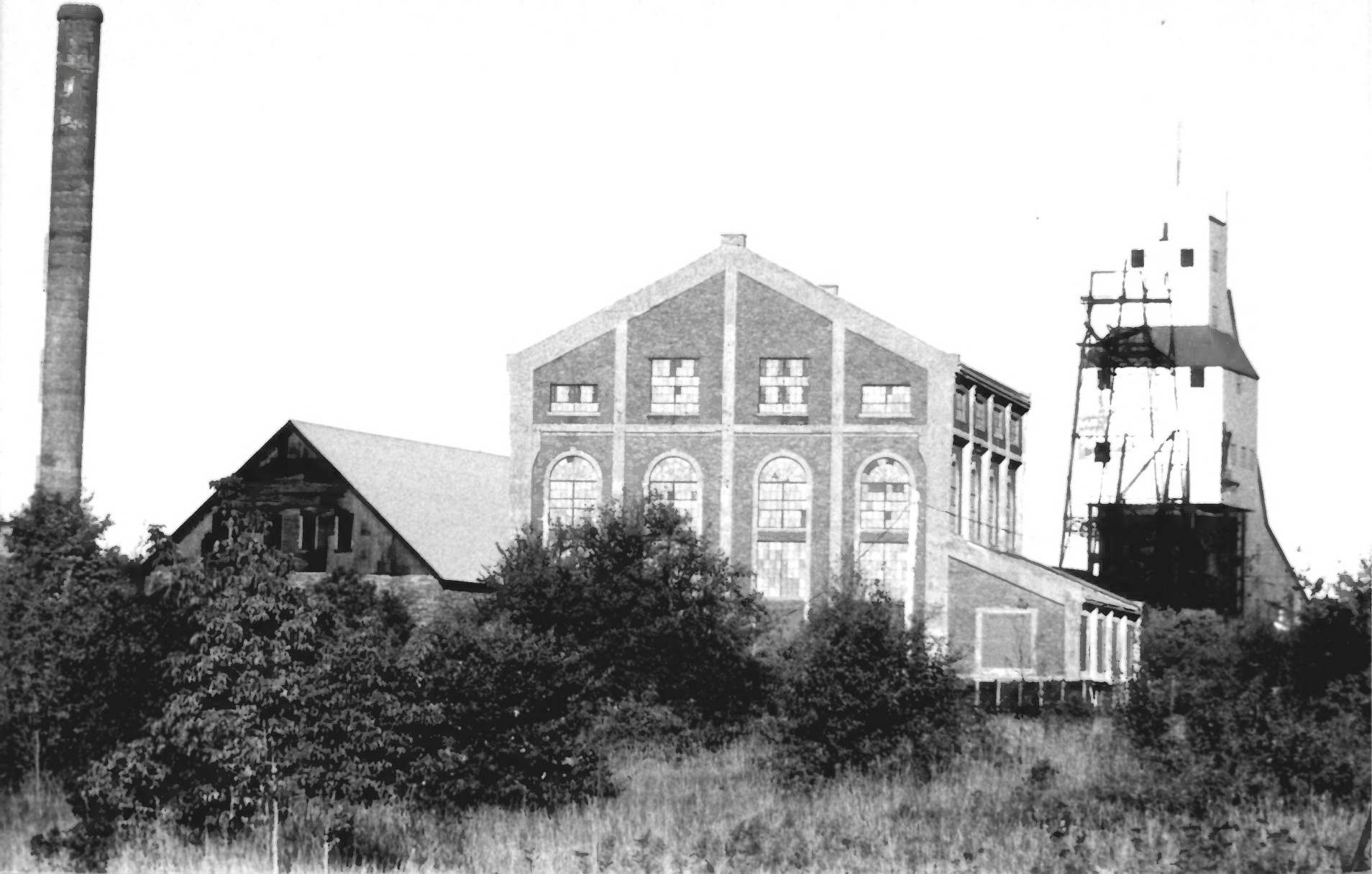

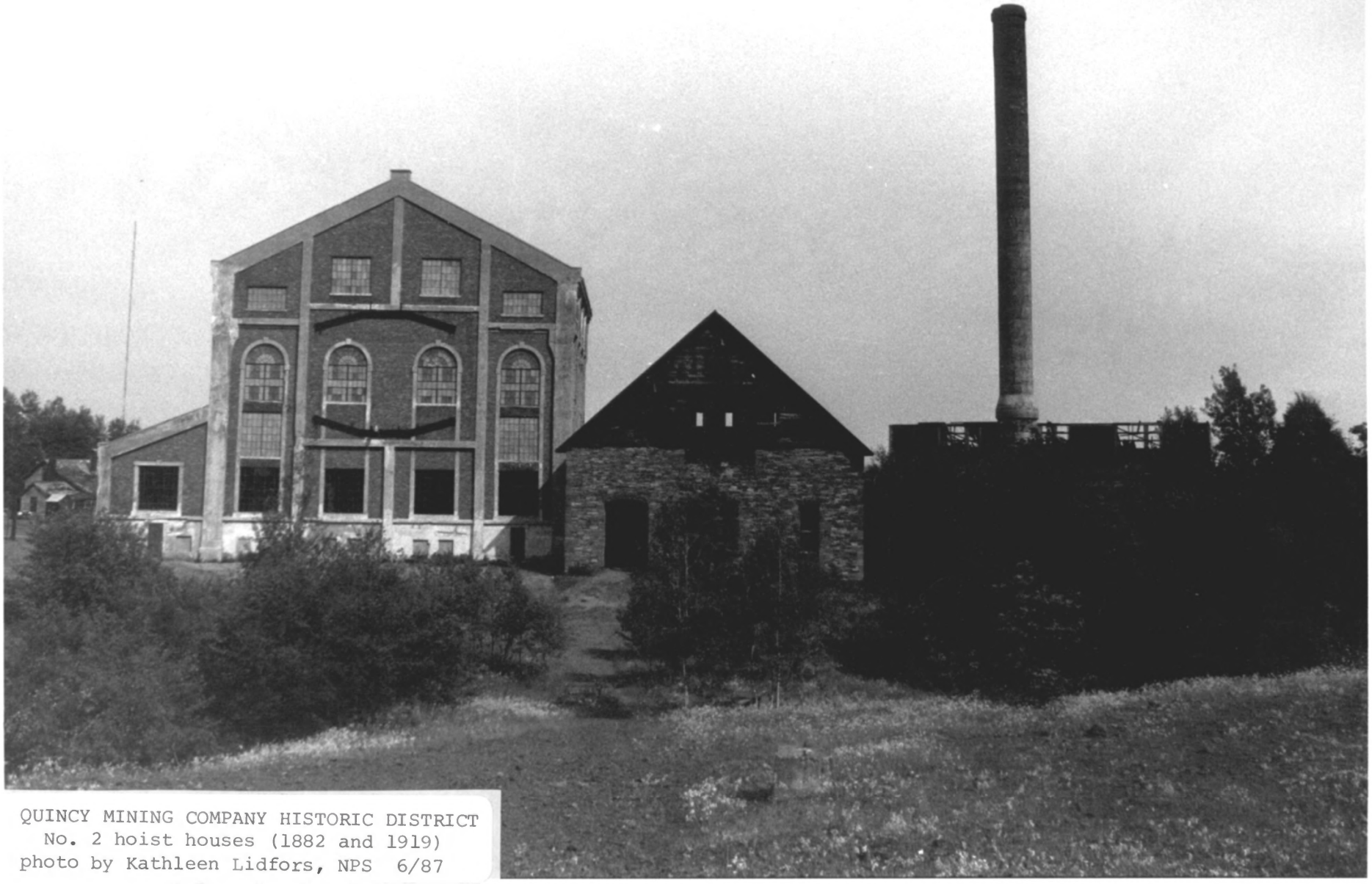

QUINCY MINING COMPANY HISTORIC DISTRICT
No. 2 hoist houses (1882 and 1919)
photo by Kathleen Lidfors, NPS 6/87

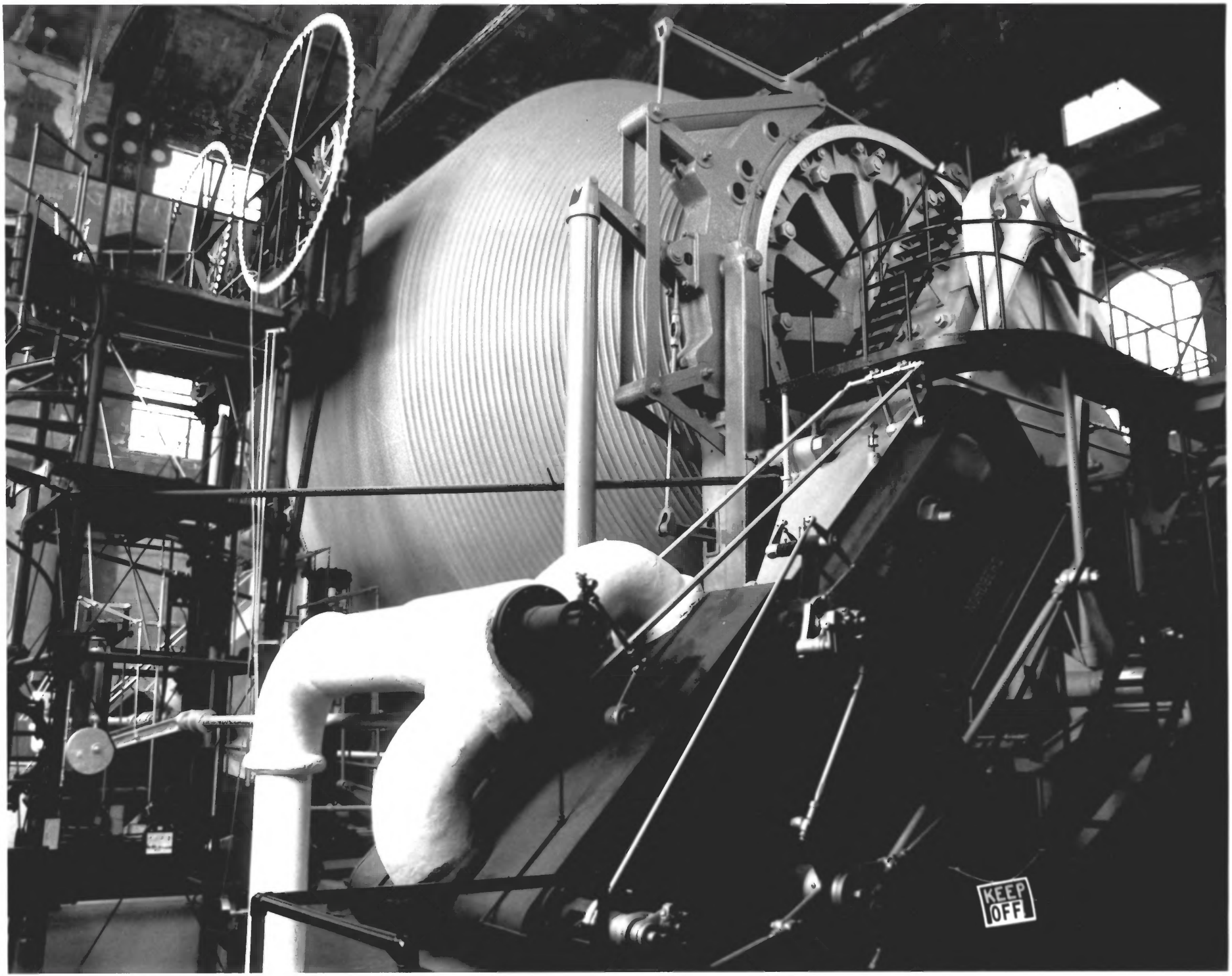
KEEP
OFF

QUINCY MINING COMPANY HISTORIC DISTRICT
Mining company office building
photo by Kathleen Lidfors, NPS 6/87

QUINCY MINING COMPANY HISTORIC DISTRICT
Company Agent's house
photo by Kathleen Lidfors, NPS, 6/87

QUINCY MINING COMPANY HISTORIC DISTRICT
Mine worker's house (Sears-Roebuck)
photo by Kathleen Lidfors, NPS 6/87

QUINCY MINING COMPANY HISTORIC DISTRICT
No. 2 mine structures above Hancock
photo by Kathleen Lidfors, NPS 9/87

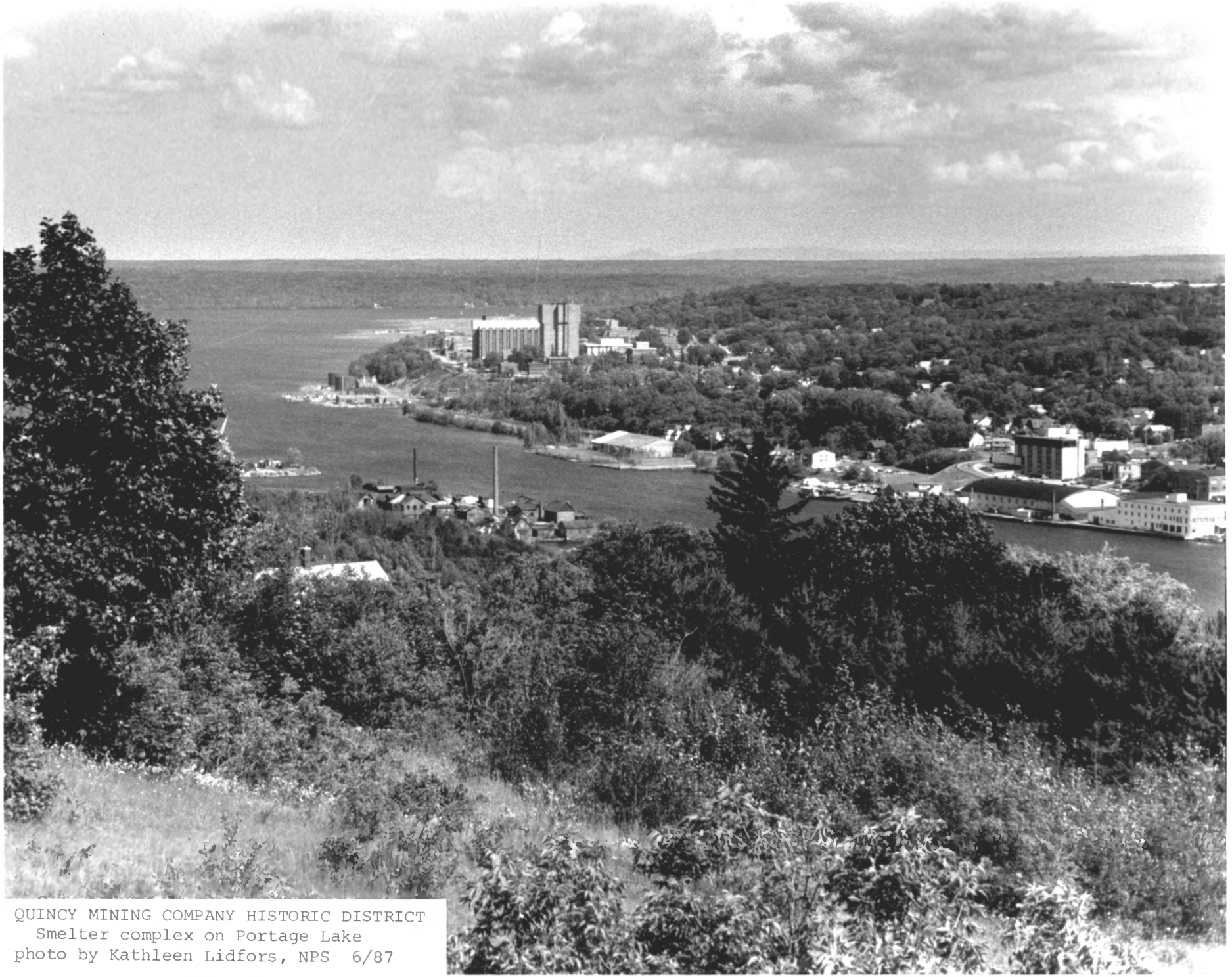

QUINCY MINING COMPANY HISTORIC DISTRICT
Smelter complex on Portage Lake
photo by Kathleen Lidfors, NPS 6/87

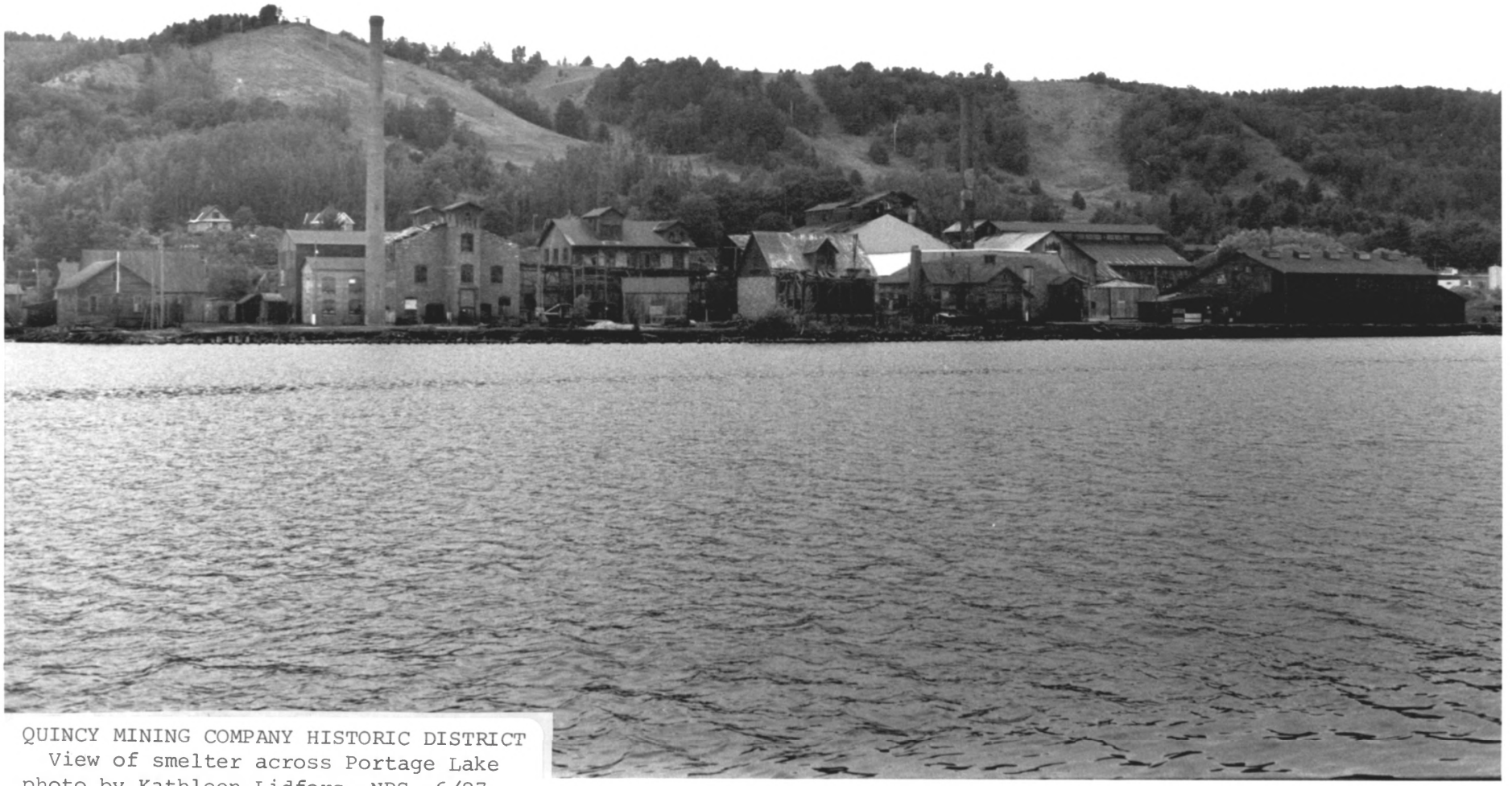

QUINCY MINING COMPANY HISTORIC DISTRICT
View of smelter across Portage Lake
photo by Kathleen Lidfors, NPS 6/87

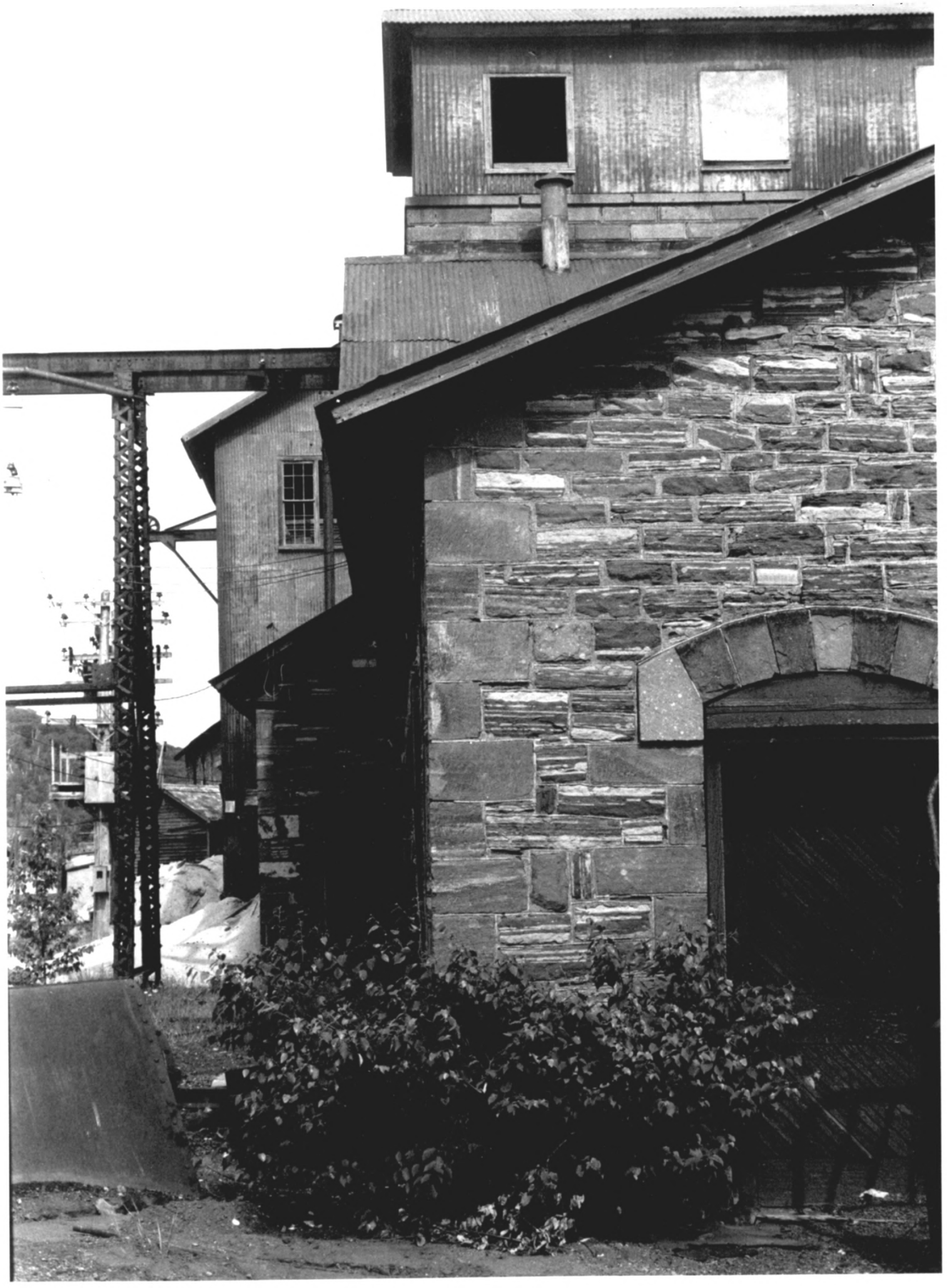

KEEP
OUT

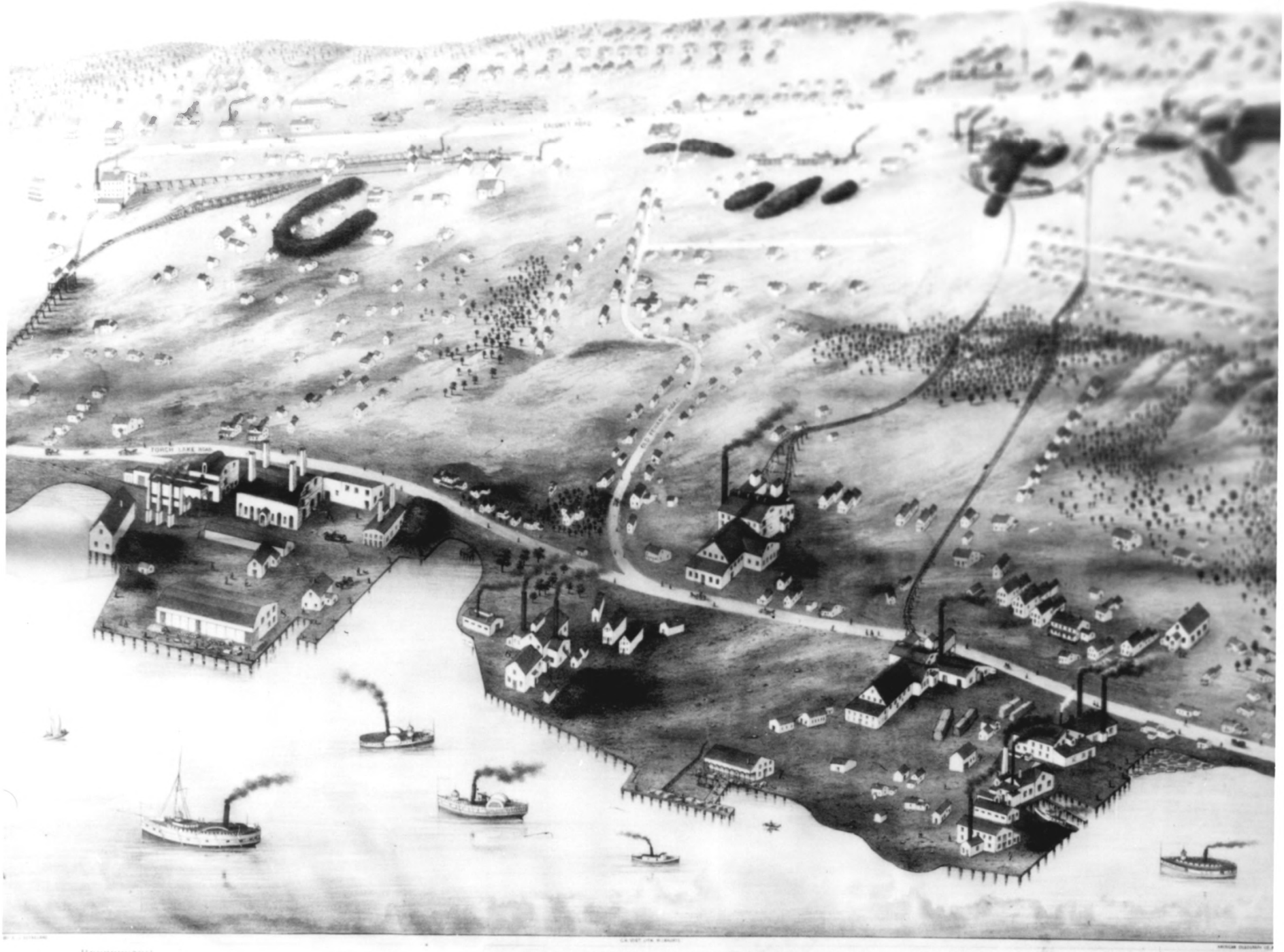
TORCH LAKE ROAD
REFERENCES.
Pewabic Stamp Mill
Franklin
Portage Lake Foundry & Mach. Works
Sachtes Wash. Tex. Cleaner
BIRD'S EYE VIEW OF
RIPLEY, QUINCY, PEWABIC & FRANKLIN,
REFERENCES.
Quincy Mine
Pewabic
Franklin
Public School
Quincy Office
Store
Franklin Office

Looking North from No 2 Shaft, No 6 Shaft in background

Looking South from No 2 Shaft, No 7 Shaft in background

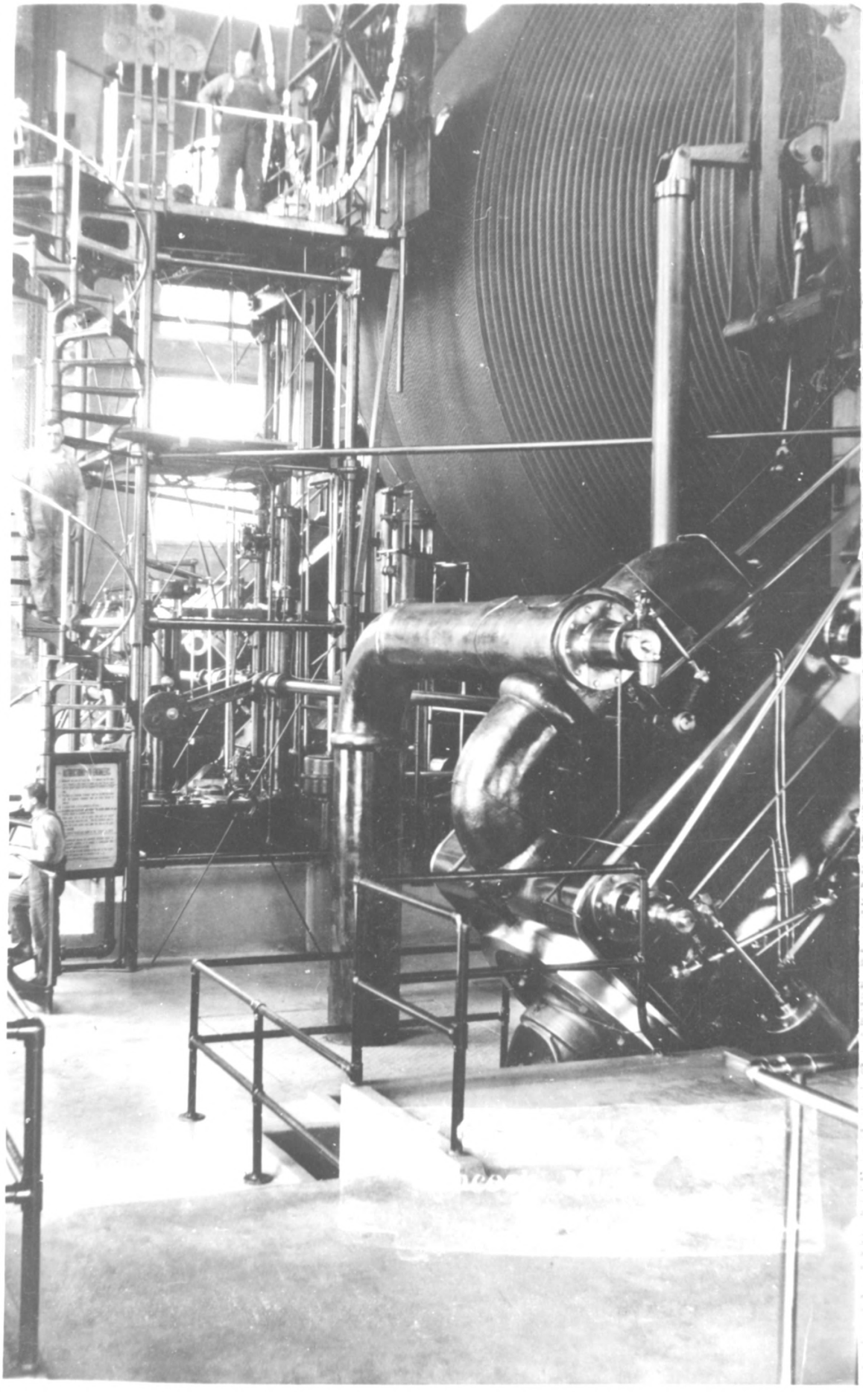

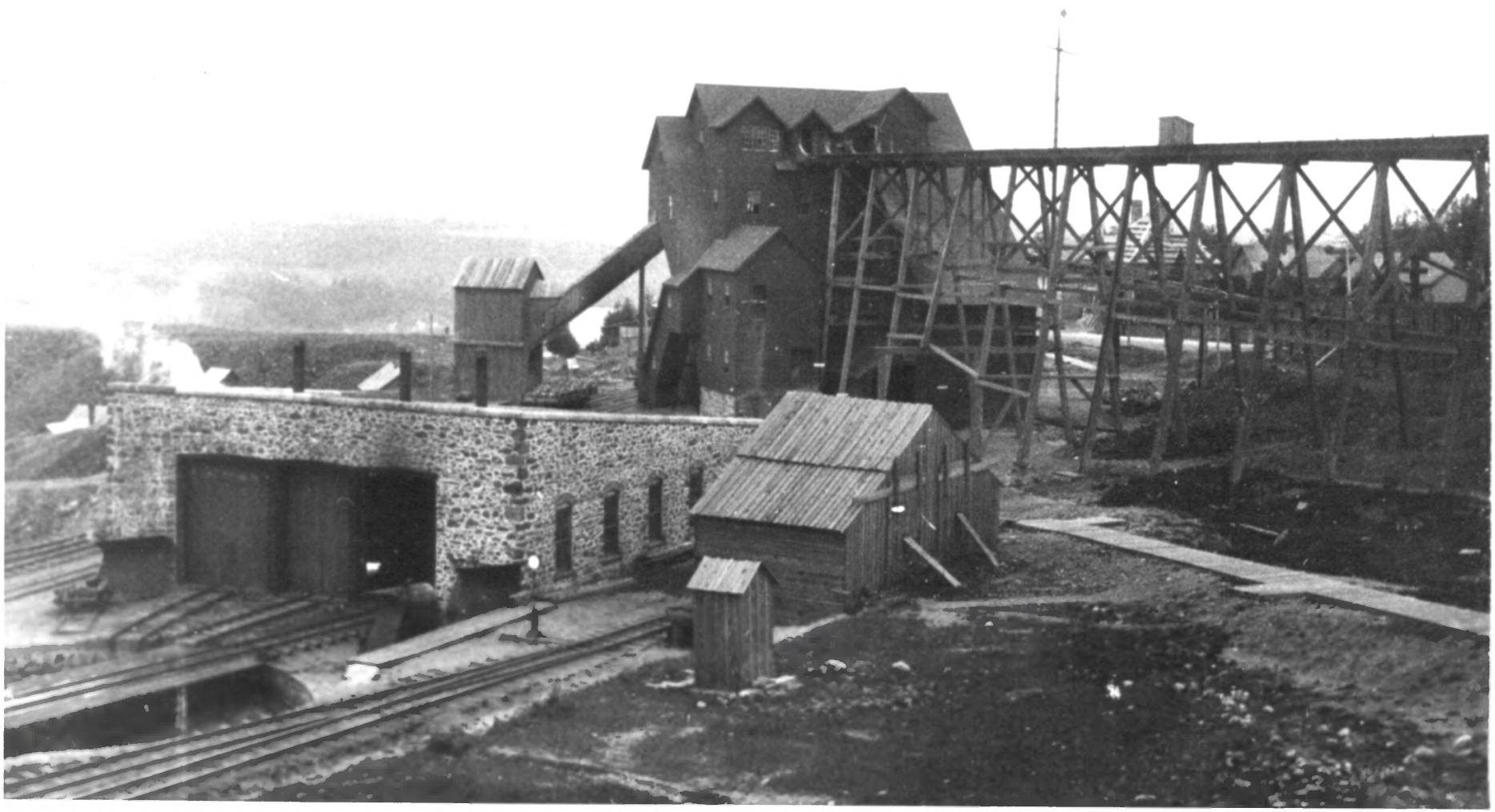

Jony
Jony
Jony

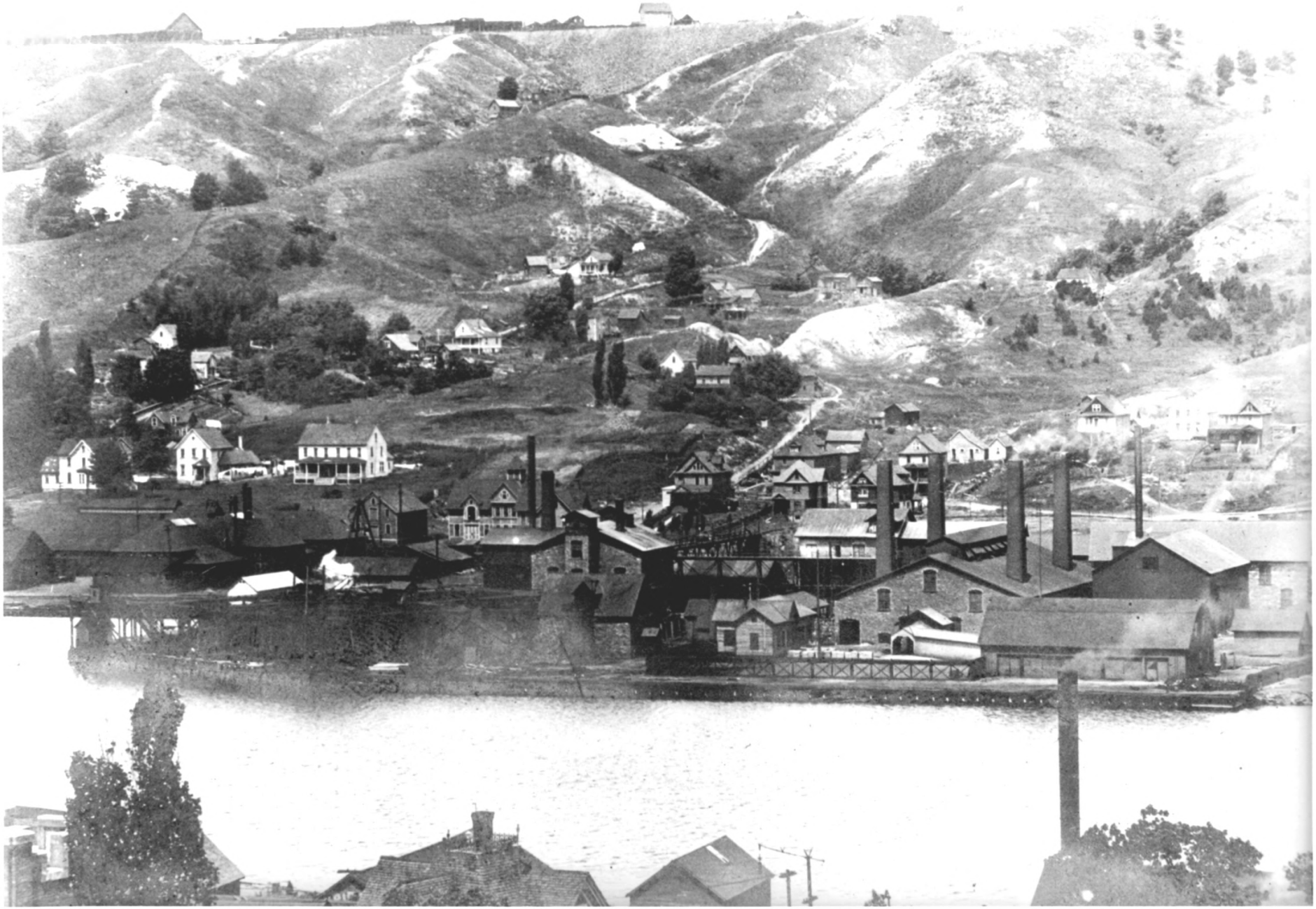

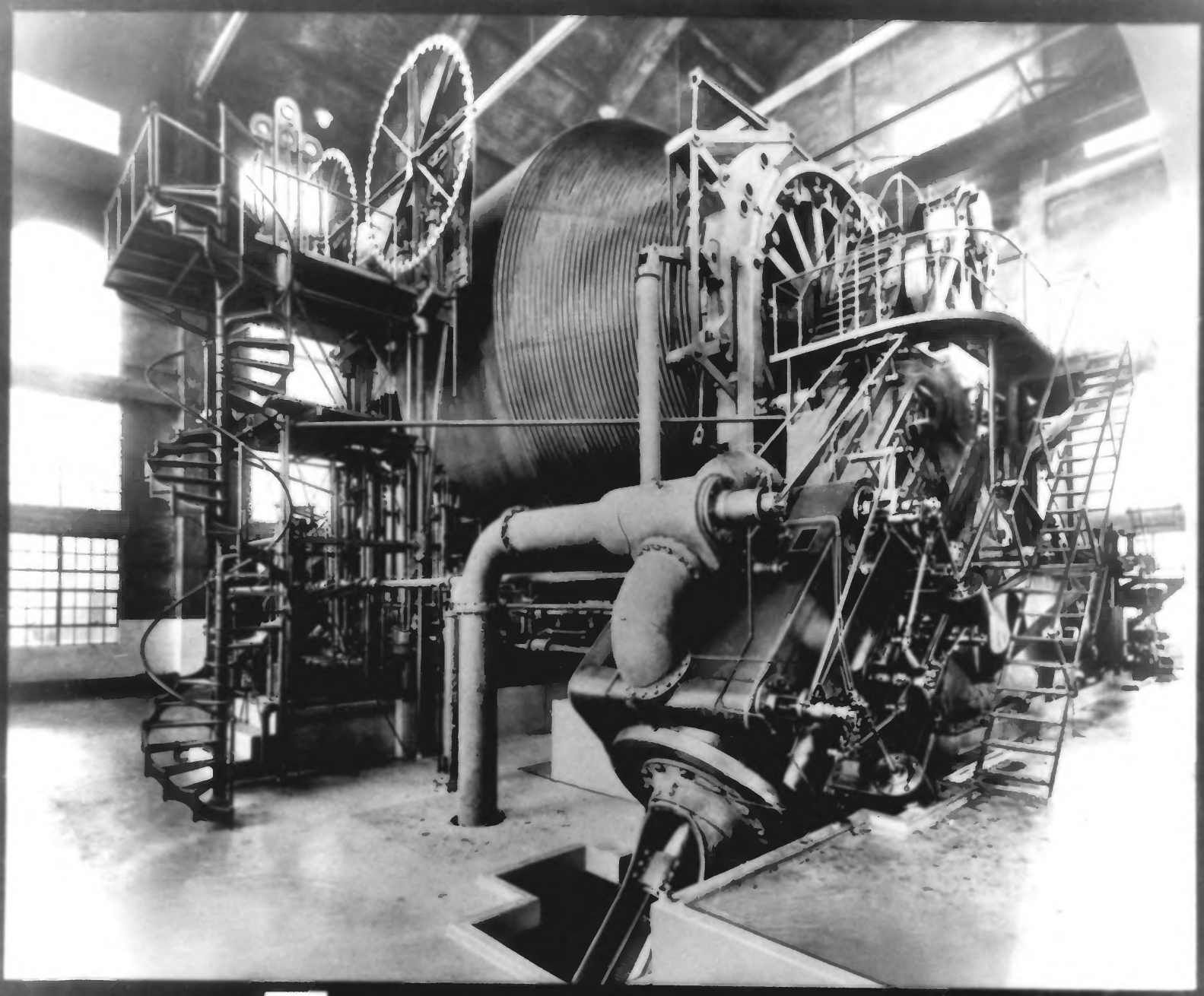

NORDBERG MACHINERY

NORDBERG COMPOUND CONDENSING STEAM HOIST
LARGEST IN THE WORLD
at Quincy Mine Shaft No. 2, Hancock, Mich.

Built by NORDBERG MANUFACTURING CO., *Milwaukee, Wis.*

NORDBERG MACHINERY