

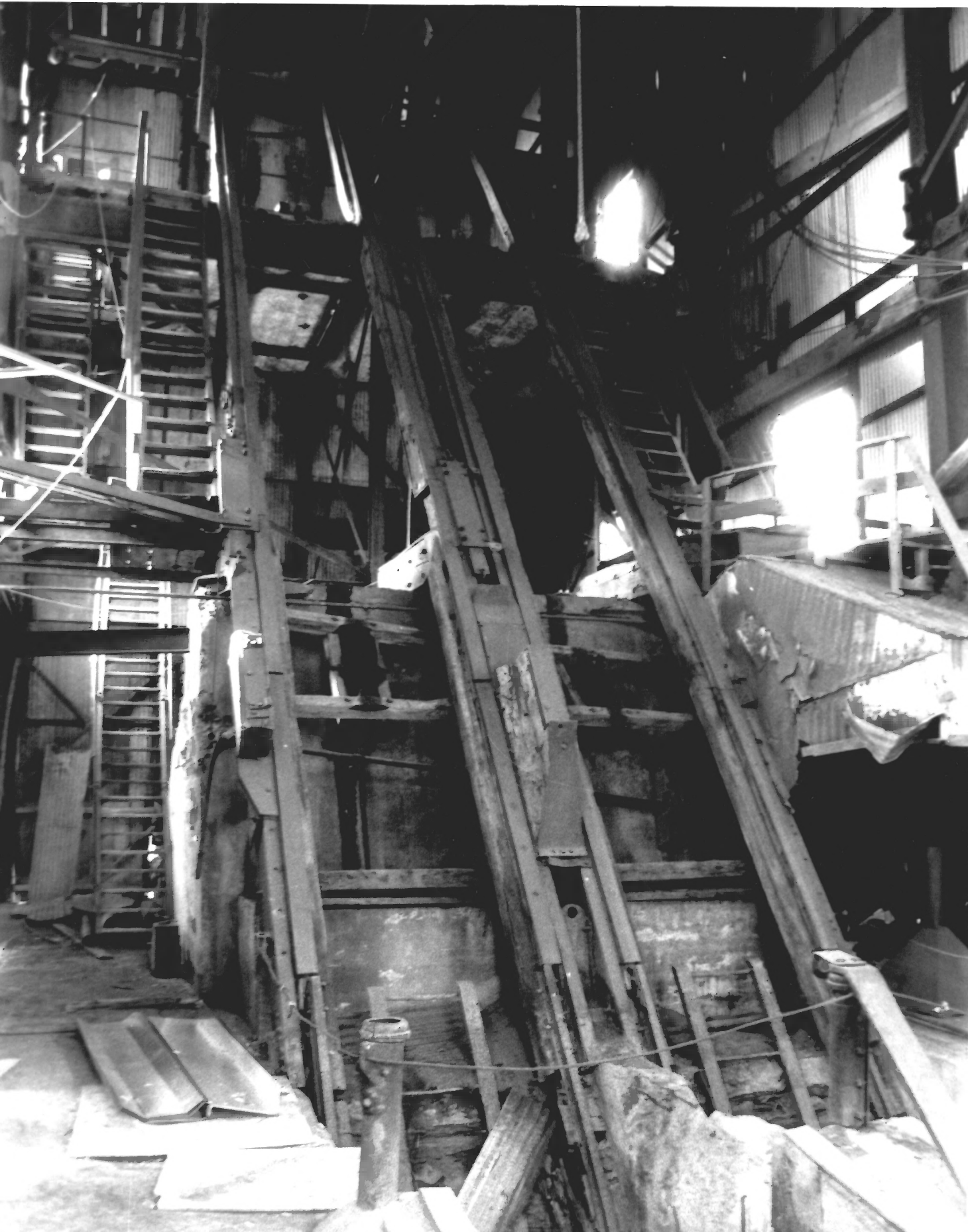

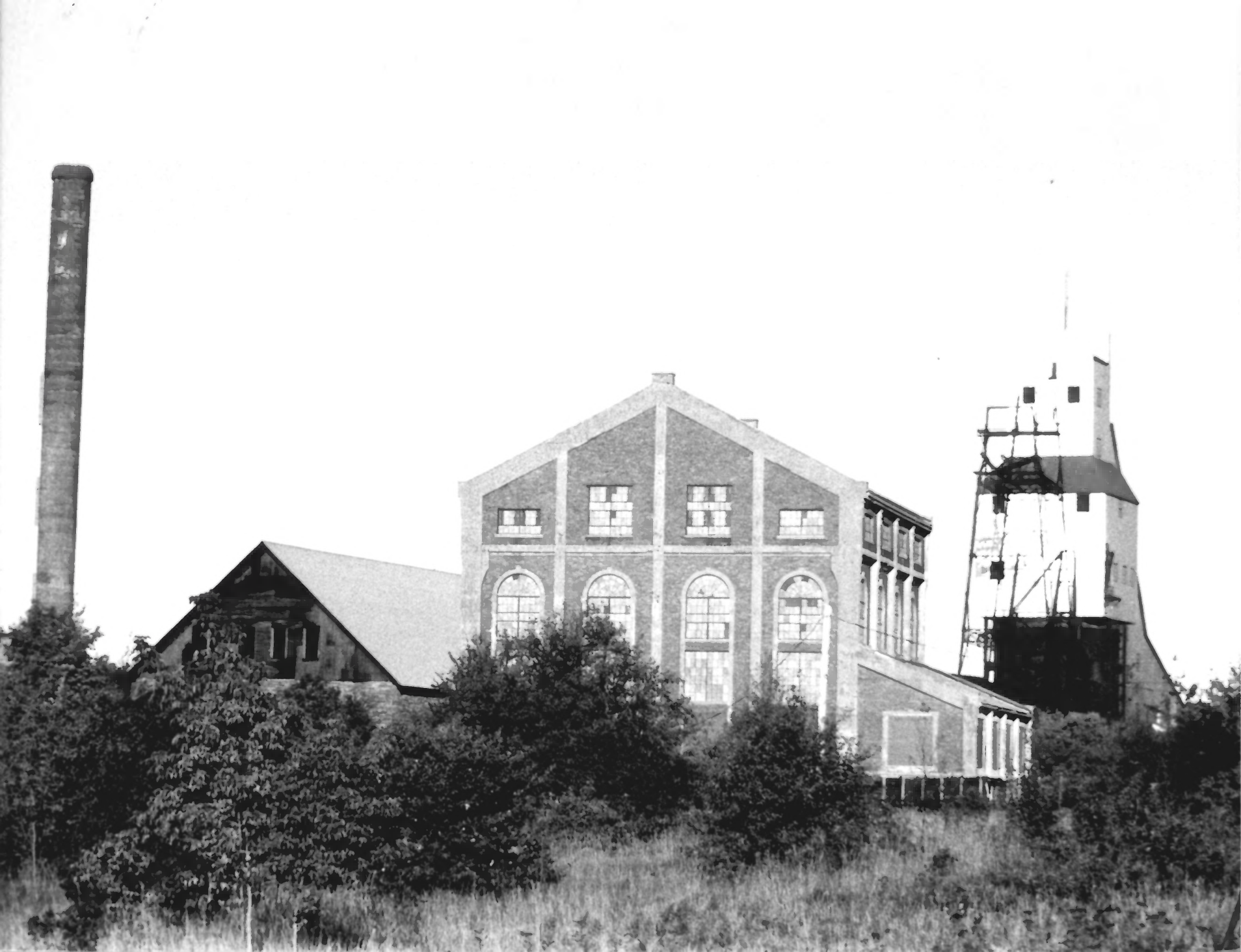

QUINCY MINING COMPANY HISTORIC DISTRICT
No. 2 Shaft-rockhouse
photo by Kathleen Lidfors, NPS 9/87





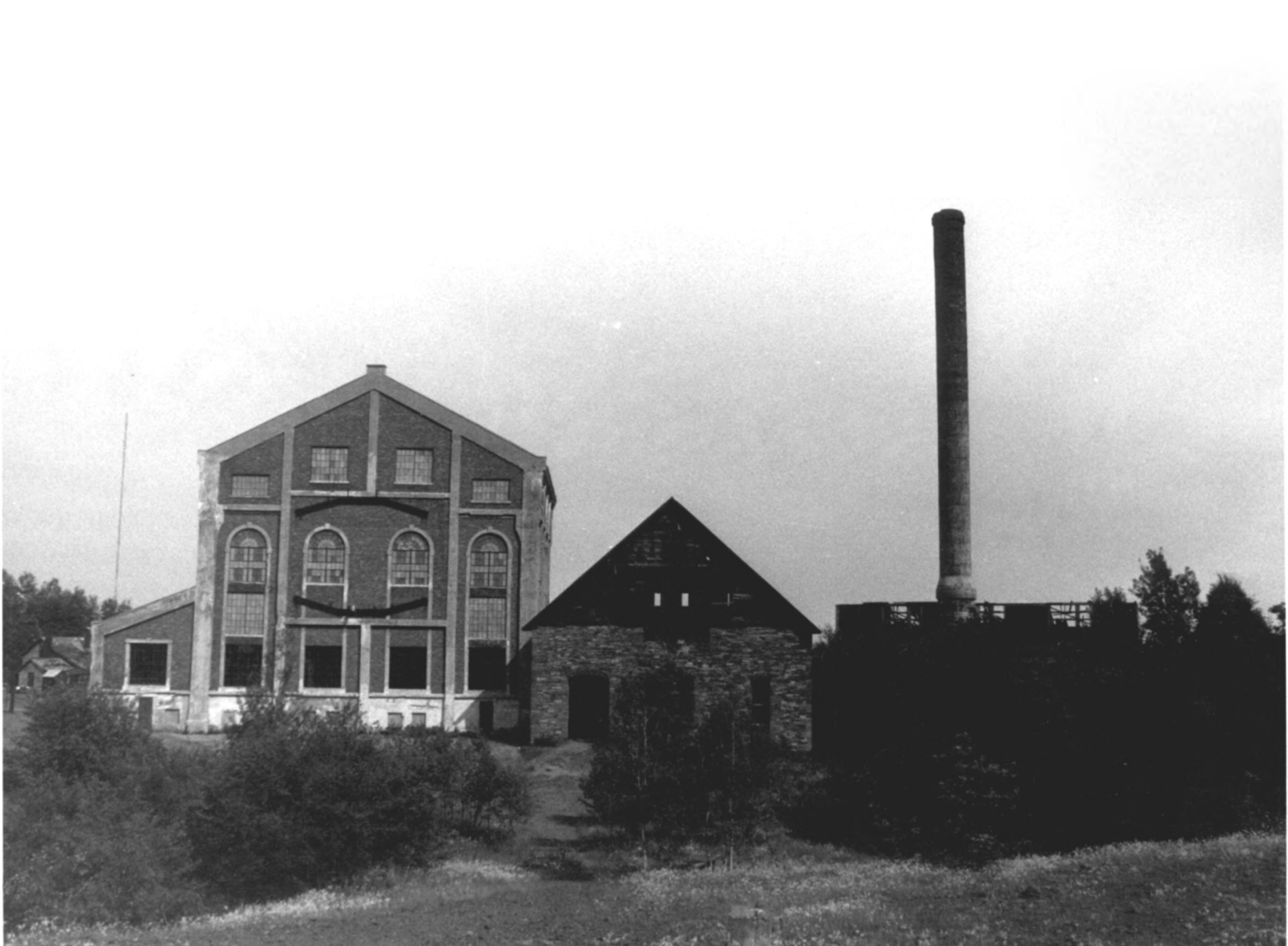

QUINCY MINING COMPANY HISTORIC DISTRICT
No. 2 hoist houses (1882 and 1919)
photo by Kathleen Lidfors, NPS 6/87

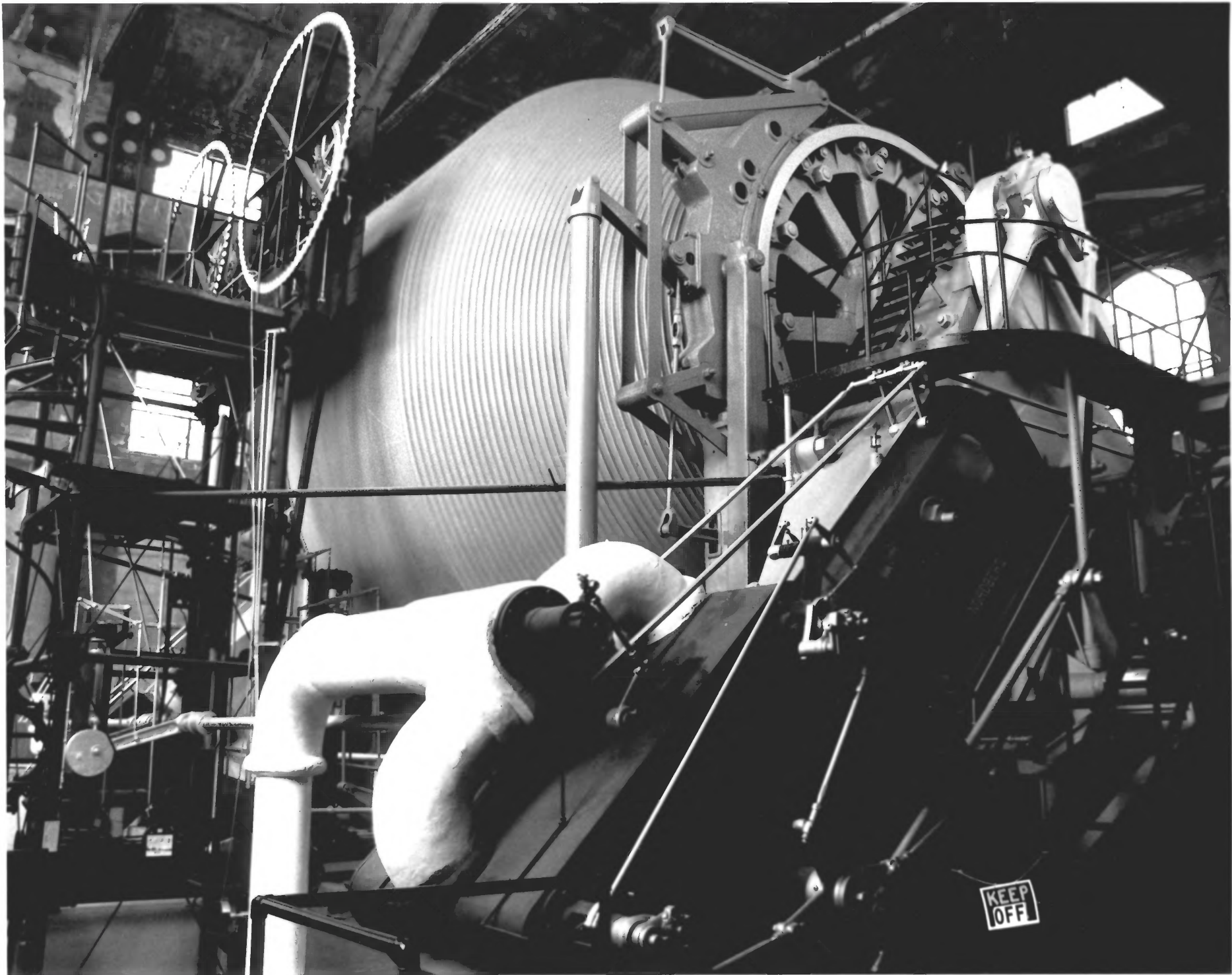











QUINCY MINING COMPANY HISTORIC DISTRICT
Mining company office building
photo by Kathleen Lidfors, NPS 6/87





QUINCY MINING COMPANY HISTORIC DISTRICT
Company Agent's house
photo by Kathleen Lidfors, NPS, 6/87



QUINCY MINING COMPANY HISTORIC DISTRICT
Mine worker's house (Sears-Roebuck)
photo by Kathleen Lidfors, NPS 6/87







QUINCY MINING COMPANY HISTORIC DISTRICT
No. 2 mine structures above Hancock
photo by Kathleen Lidfors, NPS 9/87

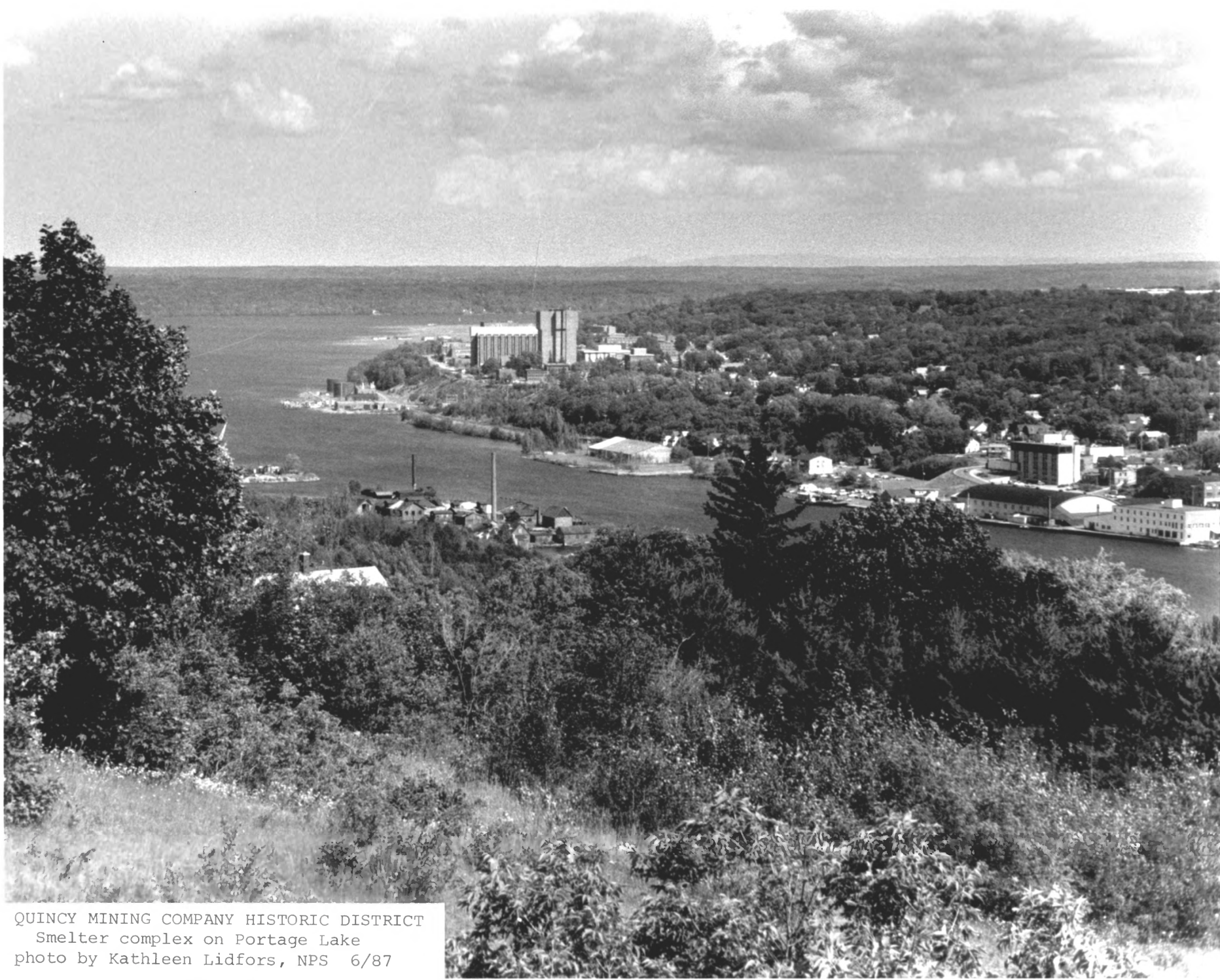

QUINCY MINING COMPANY HISTORIC DISTRICT
Smelter complex on Portage Lake
photo by Kathleen Lidfors, NPS 6/87



QUINCY MINING COMPANY HISTORIC DISTRICT
View of smelter across Portage Lake
photo by Kathleen Lidfors, NPS 6/87



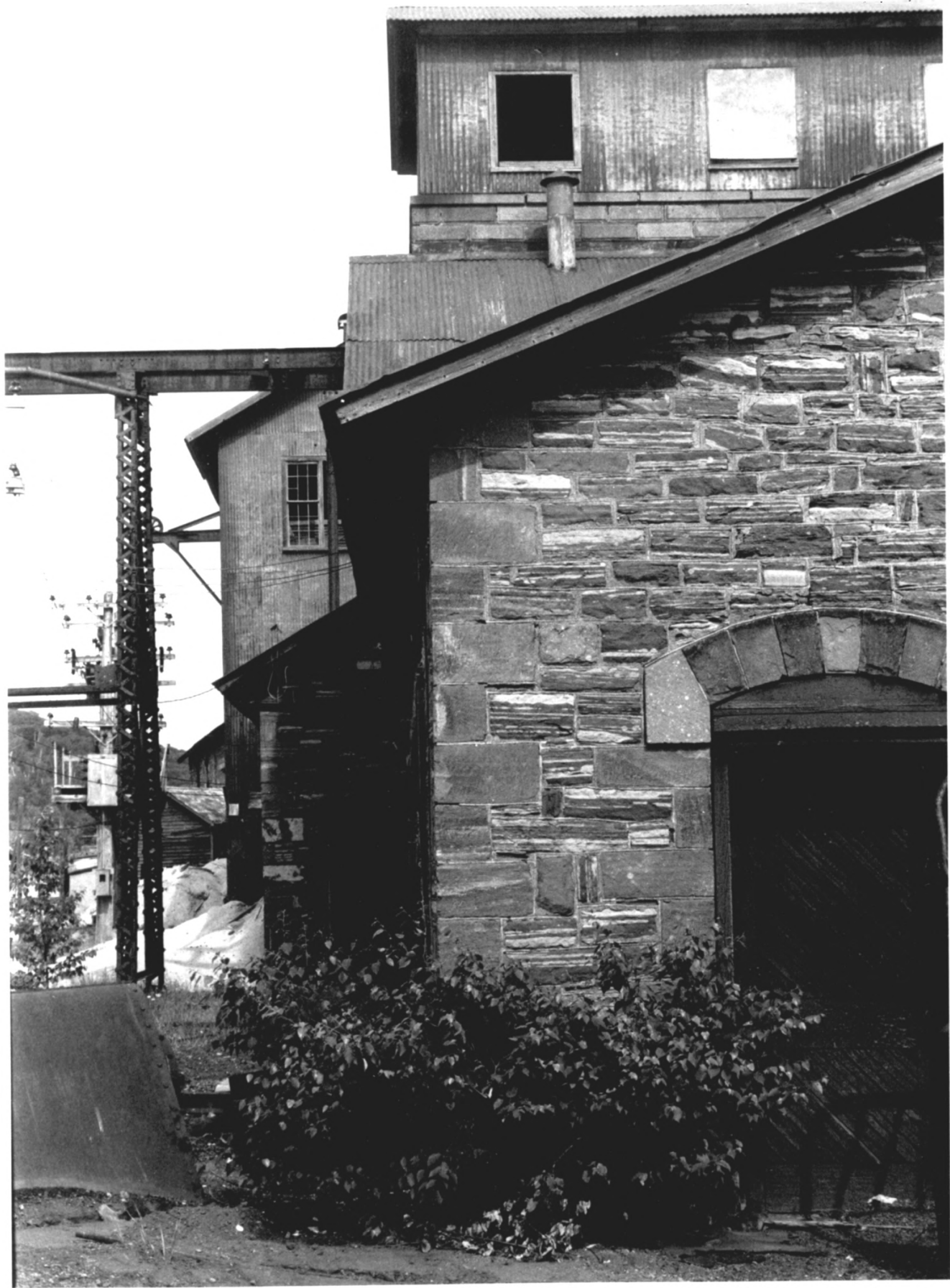







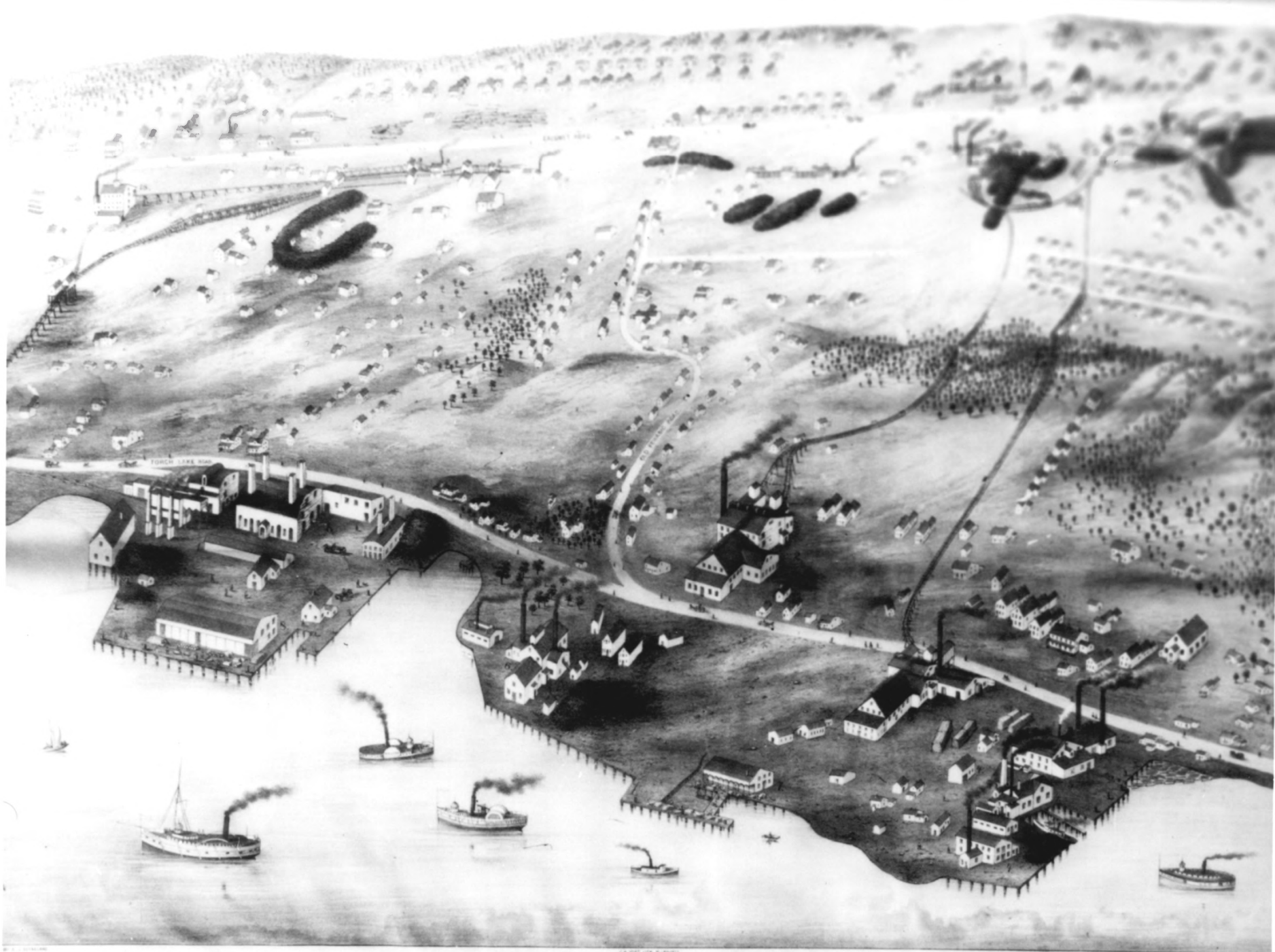

- REFERENCES
- 1. The Town of Quincy
 - 2. The Town of Franklin
 - 3. The Town of Pewabic
 - 4. The Town of Ripley
 - 5. The Town of Quincy
 - 6. The Town of Franklin
 - 7. The Town of Pewabic
 - 8. The Town of Ripley
 - 9. The Town of Quincy
 - 10. The Town of Franklin
 - 11. The Town of Pewabic
 - 12. The Town of Ripley
 - 13. The Town of Quincy
 - 14. The Town of Franklin
 - 15. The Town of Pewabic
 - 16. The Town of Ripley
 - 17. The Town of Quincy
 - 18. The Town of Franklin
 - 19. The Town of Pewabic
 - 20. The Town of Ripley
 - 21. The Town of Quincy
 - 22. The Town of Franklin
 - 23. The Town of Pewabic
 - 24. The Town of Ripley
 - 25. The Town of Quincy
 - 26. The Town of Franklin
 - 27. The Town of Pewabic
 - 28. The Town of Ripley
 - 29. The Town of Quincy
 - 30. The Town of Franklin
 - 31. The Town of Pewabic
 - 32. The Town of Ripley
 - 33. The Town of Quincy
 - 34. The Town of Franklin
 - 35. The Town of Pewabic
 - 36. The Town of Ripley
 - 37. The Town of Quincy
 - 38. The Town of Franklin
 - 39. The Town of Pewabic
 - 40. The Town of Ripley
 - 41. The Town of Quincy
 - 42. The Town of Franklin
 - 43. The Town of Pewabic
 - 44. The Town of Ripley
 - 45. The Town of Quincy
 - 46. The Town of Franklin
 - 47. The Town of Pewabic
 - 48. The Town of Ripley
 - 49. The Town of Quincy
 - 50. The Town of Franklin
 - 51. The Town of Pewabic
 - 52. The Town of Ripley
 - 53. The Town of Quincy
 - 54. The Town of Franklin
 - 55. The Town of Pewabic
 - 56. The Town of Ripley
 - 57. The Town of Quincy
 - 58. The Town of Franklin
 - 59. The Town of Pewabic
 - 60. The Town of Ripley
 - 61. The Town of Quincy
 - 62. The Town of Franklin
 - 63. The Town of Pewabic
 - 64. The Town of Ripley
 - 65. The Town of Quincy
 - 66. The Town of Franklin
 - 67. The Town of Pewabic
 - 68. The Town of Ripley
 - 69. The Town of Quincy
 - 70. The Town of Franklin
 - 71. The Town of Pewabic
 - 72. The Town of Ripley
 - 73. The Town of Quincy
 - 74. The Town of Franklin
 - 75. The Town of Pewabic
 - 76. The Town of Ripley
 - 77. The Town of Quincy
 - 78. The Town of Franklin
 - 79. The Town of Pewabic
 - 80. The Town of Ripley
 - 81. The Town of Quincy
 - 82. The Town of Franklin
 - 83. The Town of Pewabic
 - 84. The Town of Ripley
 - 85. The Town of Quincy
 - 86. The Town of Franklin
 - 87. The Town of Pewabic
 - 88. The Town of Ripley
 - 89. The Town of Quincy
 - 90. The Town of Franklin
 - 91. The Town of Pewabic
 - 92. The Town of Ripley
 - 93. The Town of Quincy
 - 94. The Town of Franklin
 - 95. The Town of Pewabic
 - 96. The Town of Ripley
 - 97. The Town of Quincy
 - 98. The Town of Franklin
 - 99. The Town of Pewabic
 - 100. The Town of Ripley

BIRD'S EYE VIEW OF
RIPLEY, QUINCY, PEWABIC & FRANKLIN,

- REFERENCES
- 1. Quincy
 - 2. Franklin
 - 3. Pewabic
 - 4. Ripley
 - 5. Quincy
 - 6. Franklin
 - 7. Pewabic
 - 8. Ripley
 - 9. Quincy
 - 10. Franklin
 - 11. Pewabic
 - 12. Ripley
 - 13. Quincy
 - 14. Franklin
 - 15. Pewabic
 - 16. Ripley
 - 17. Quincy
 - 18. Franklin
 - 19. Pewabic
 - 20. Ripley
 - 21. Quincy
 - 22. Franklin
 - 23. Pewabic
 - 24. Ripley
 - 25. Quincy
 - 26. Franklin
 - 27. Pewabic
 - 28. Ripley
 - 29. Quincy
 - 30. Franklin
 - 31. Pewabic
 - 32. Ripley
 - 33. Quincy
 - 34. Franklin
 - 35. Pewabic
 - 36. Ripley
 - 37. Quincy
 - 38. Franklin
 - 39. Pewabic
 - 40. Ripley
 - 41. Quincy
 - 42. Franklin
 - 43. Pewabic
 - 44. Ripley
 - 45. Quincy
 - 46. Franklin
 - 47. Pewabic
 - 48. Ripley
 - 49. Quincy
 - 50. Franklin
 - 51. Pewabic
 - 52. Ripley
 - 53. Quincy
 - 54. Franklin
 - 55. Pewabic
 - 56. Ripley
 - 57. Quincy
 - 58. Franklin
 - 59. Pewabic
 - 60. Ripley
 - 61. Quincy
 - 62. Franklin
 - 63. Pewabic
 - 64. Ripley
 - 65. Quincy
 - 66. Franklin
 - 67. Pewabic
 - 68. Ripley
 - 69. Quincy
 - 70. Franklin
 - 71. Pewabic
 - 72. Ripley
 - 73. Quincy
 - 74. Franklin
 - 75. Pewabic
 - 76. Ripley
 - 77. Quincy
 - 78. Franklin
 - 79. Pewabic
 - 80. Ripley
 - 81. Quincy
 - 82. Franklin
 - 83. Pewabic
 - 84. Ripley
 - 85. Quincy
 - 86. Franklin
 - 87. Pewabic
 - 88. Ripley
 - 89. Quincy
 - 90. Franklin
 - 91. Pewabic
 - 92. Ripley
 - 93. Quincy
 - 94. Franklin
 - 95. Pewabic
 - 96. Ripley
 - 97. Quincy
 - 98. Franklin
 - 99. Pewabic
 - 100. Ripley

Looking North from No 2 Shaft, No 6 Shaft in background

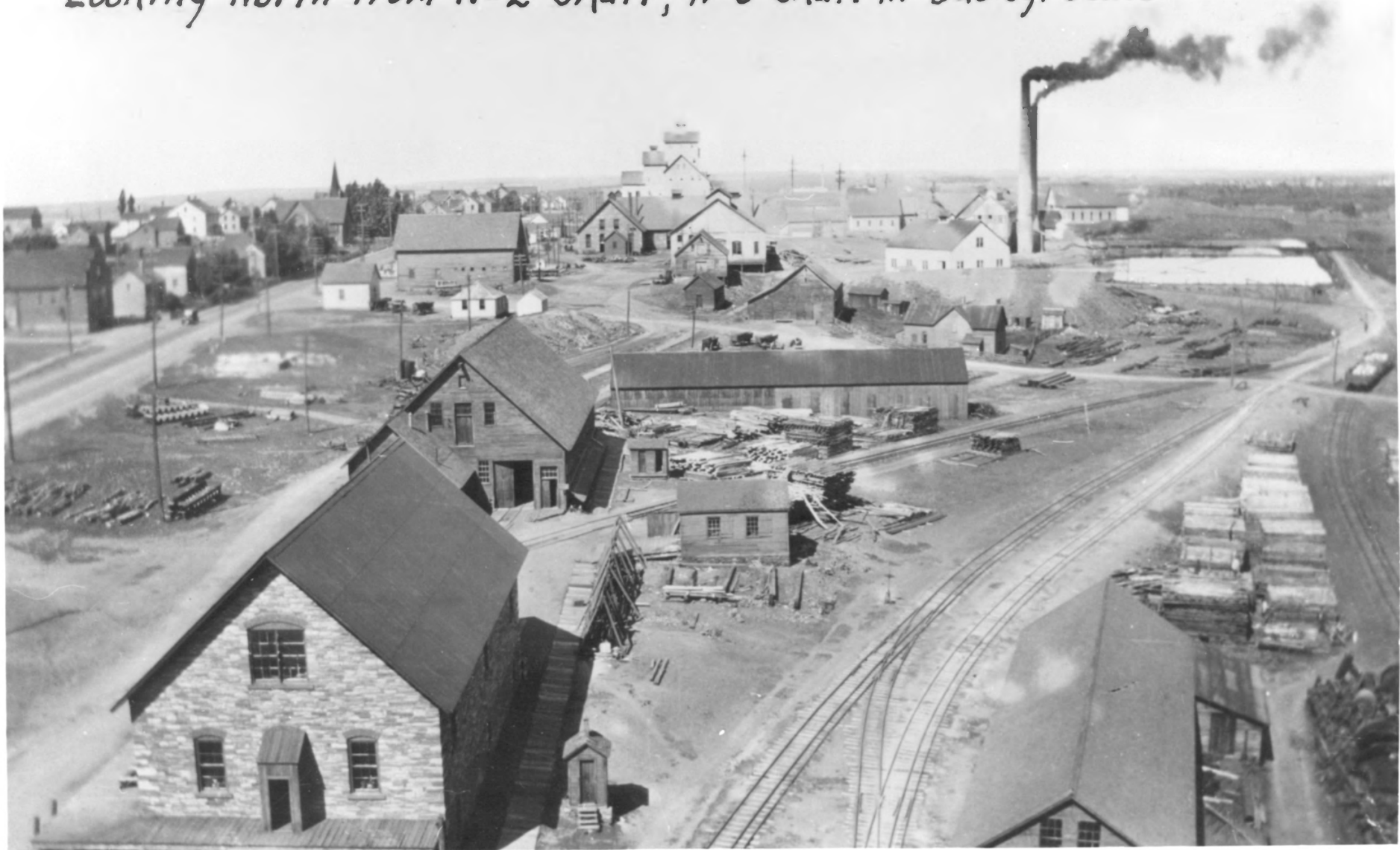

Looking South from No 2 Shaft, No 7 Shaft in background







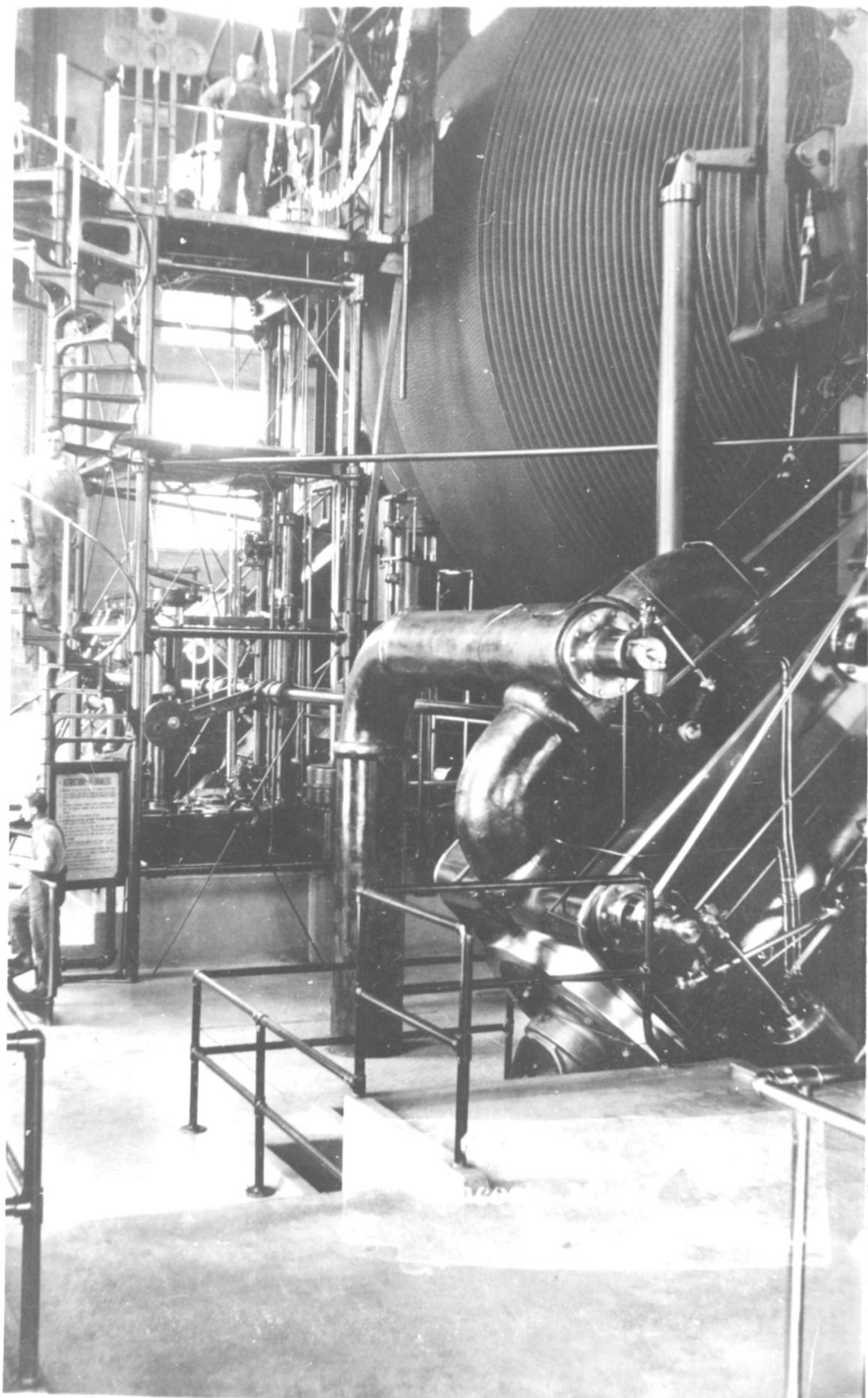







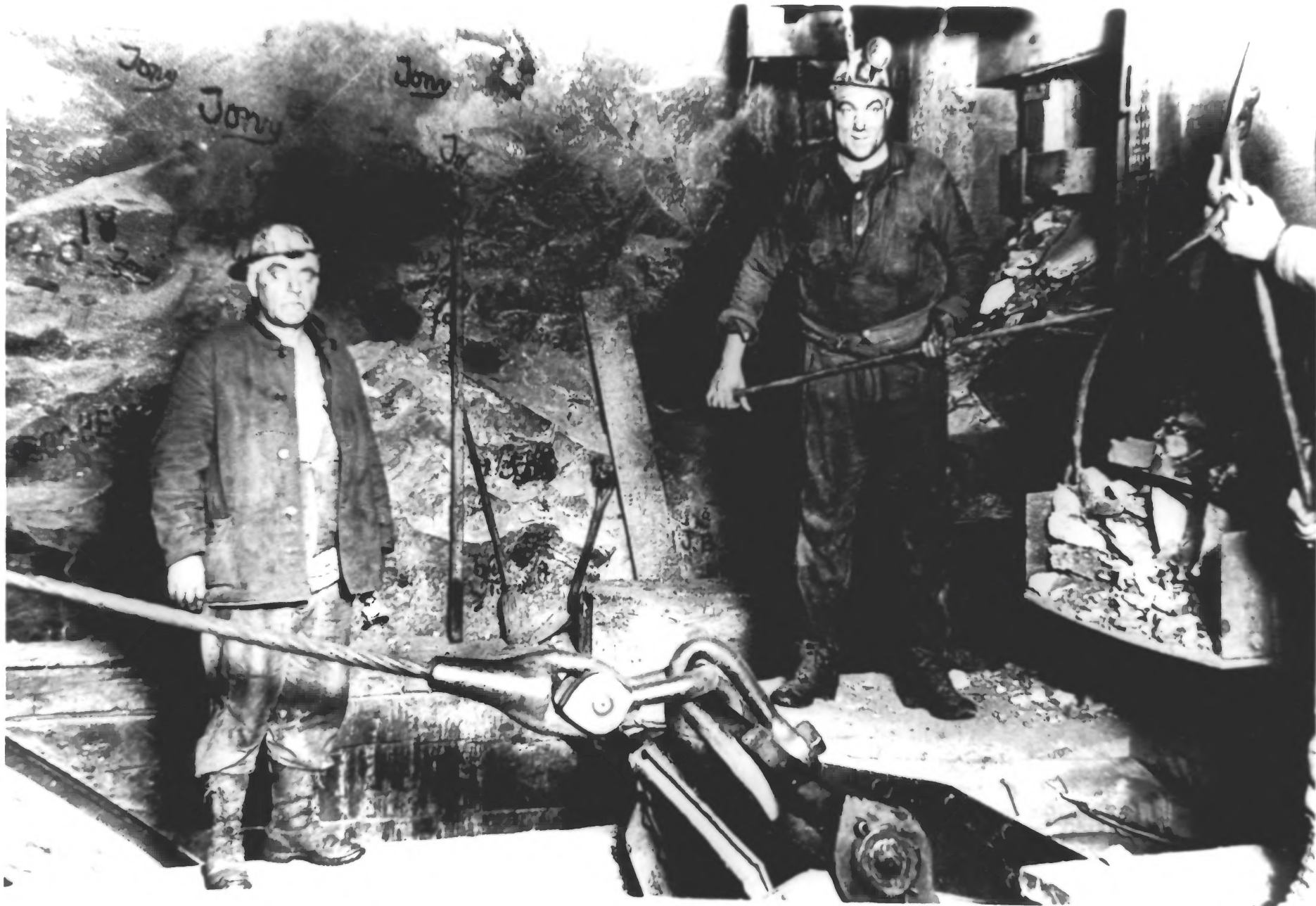





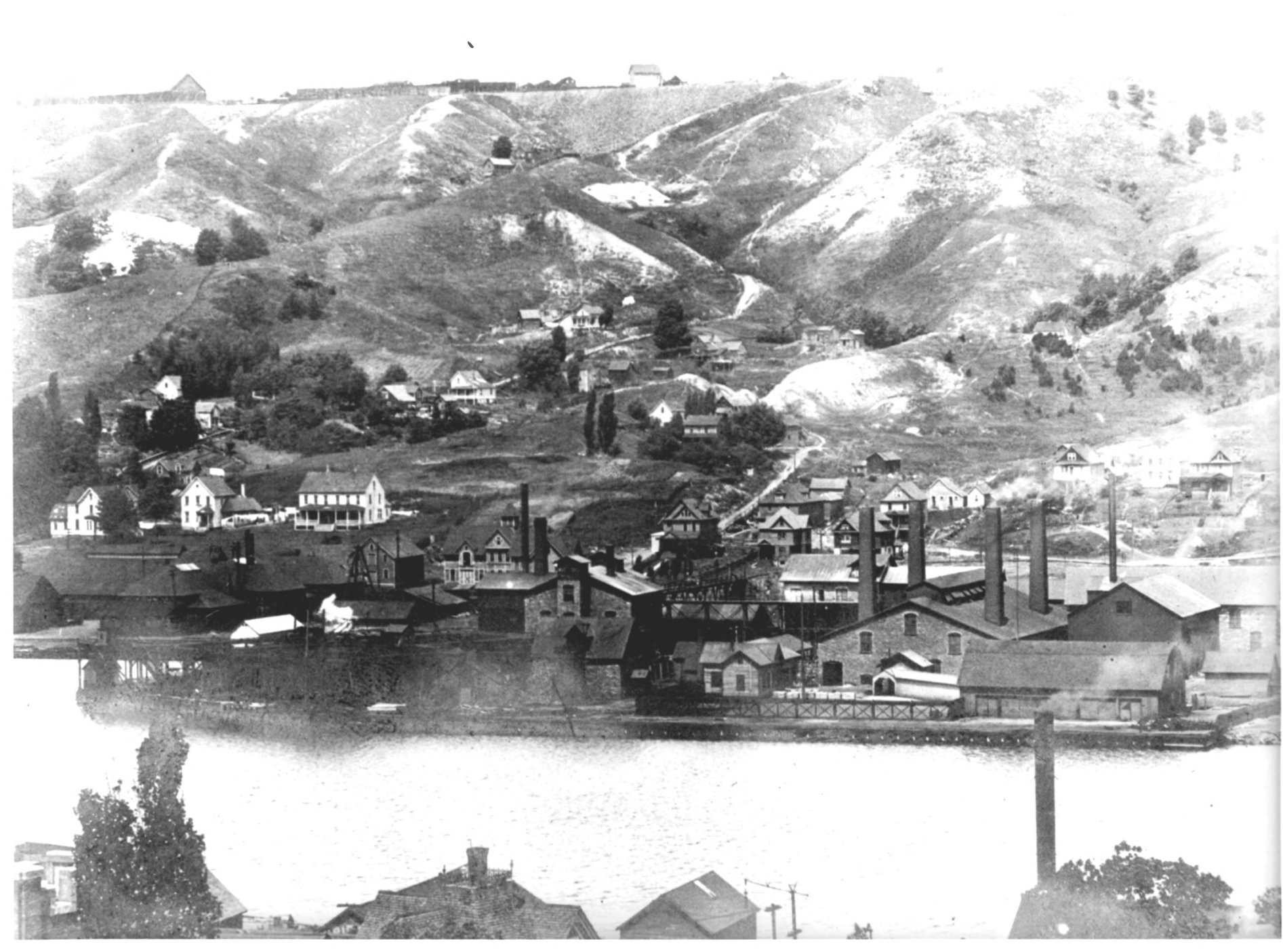





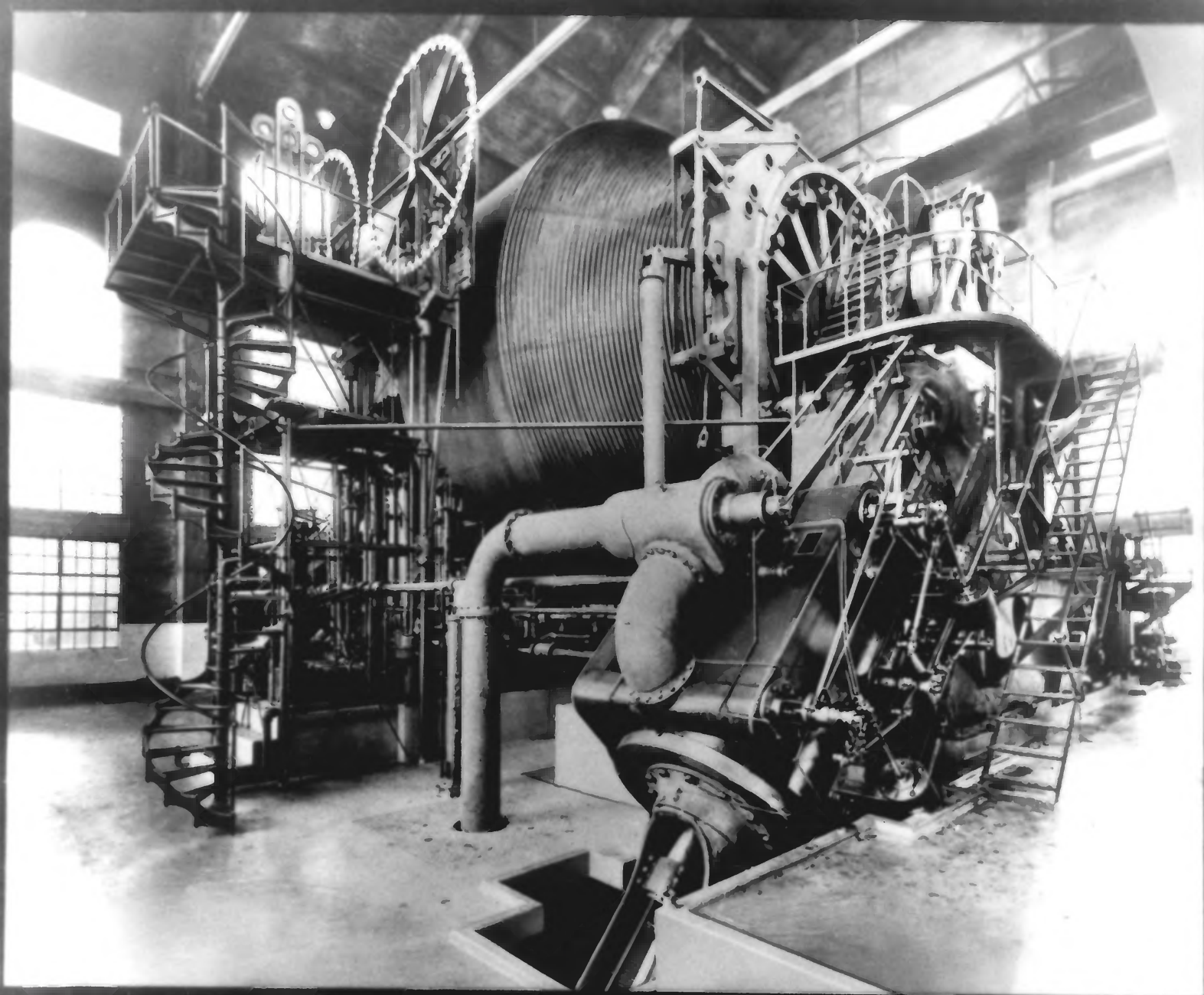

NORDBERG COMPOUND CONDENSING STEAM HOIST

LARGEST IN THE WORLD

at Quincy Mine Shaft No. 2, Hancock, Mich.

Built by NORDBERG MANUFACTURING CO., Milwaukee, Wis.

