



United States Department of the Interior

NATIONAL PARK SERVICE
1849 C Street, N.W.
Washington, D.C. 20240

The attached property, the Morrison Plantation Smokehouse, in Hot Springs County, Arkansas, reference number 77000254, was listed in the National Register of Historic Places by the Keeper of the National Register on 12-28-1977, as evidenced by the FEDERAL REGISTER/WEEKLY LIST notice of Tuesday, February 7, 1978, Part II, Vol. 43, No. 26, page 5170. The attached nomination form is a copy of the original documentation provided to the Keeper at the time of listing.

Keeper of the National Register of Historic Places

9/12/2008
Date

UNITED STATES DEPARTMENT OF THE INTERIOR
NATIONAL PARK SERVICE

NATIONAL REGISTER OF HISTORIC PLACES
INVENTORY -- NOMINATION FORM

FOR NPS USE ONLY

RECEIVED

DATE ENTERED

SEE INSTRUCTIONS IN HOW TO COMPLETE NATIONAL REGISTER FORMS
TYPE ALL ENTRIES -- COMPLETE APPLICABLE SECTIONS

NAME

HISTORIC Morrison Plantation Smokehouse

AND/OR COMMON

LOCATION

STREET & NUMBER

Rural Route 1, Donaldson

CITY, TOWN

Saginaw community

☒ VICINITY OF

STATE

Arkansas

CODE
05

NOT FOR PUBLICATION

CONGRESSIONAL DISTRICT

Fourth

COUNTY

Hot Spring

CODE
059

CLASSIFICATION

CATEGORY

☐ DISTRICT
☒ BUILDING(S)
☐ STRUCTURE
☐ SITE
☐ OBJECT

OWNERSHIP

☐ PUBLIC
☒ PRIVATE
☐ BOTH
PUBLIC ACQUISITION
☐ IN PROCESS
☐ BEING CONSIDERED

STATUS

☒ OCCUPIED
☐ UNOCCUPIED
☐ WORK IN PROGRESS
ACCESSIBLE
☒ YES: RESTRICTED
☐ YES: UNRESTRICTED
☐ NO

PRESENT USE

☒ AGRICULTURE ☐ MUSEUM
☐ COMMERCIAL ☐ PARK
☐ EDUCATIONAL ☐ PRIVATE RESIDENCE
☐ ENTERTAINMENT ☐ RELIGIOUS
☐ GOVERNMENT ☐ SCIENTIFIC
☐ INDUSTRIAL ☐ TRANSPORTATION
☐ MILITARY ☐ OTHER:

OWNER OF PROPERTY

NAME

Mr. Fay Hempstead McMillan

STREET & NUMBER

Post Office Box 54

CITY, TOWN

Malvern

STATE

Arkansas

☐ VICINITY OF

LOCATION OF LEGAL DESCRIPTION

COURTHOUSE,
REGISTRY OF DEEDS, ETC.

Hot Spring County Courthouse

STREET & NUMBER

Locust Street

CITY, TOWN

Malvern

STATE

Arkansas

REPRESENTATION IN EXISTING SURVEYS

TITLE

DATE

☐ FEDERAL ☐ STATE ☐ COUNTY ☐ LOCAL

DEPOSITORY FOR
SURVEY RECORDS

CITY, TOWN

STATE

DESCRIPTION

CONDITION

☒ EXCELLENT
☐ GOOD
☐ FAIR

☐ DETERIORATED
☐ RUINS
☐ UNEXPOSED

CHECK ONE

☐ UNALTERED
☒ ALTERED

CHECK ONE

☒ ORIGINAL SITE
☐ MOVED DATE _____

DESCRIBE THE PRESENT AND ORIGINAL (IF KNOWN) PHYSICAL APPEARANCE

The Morrison Plantation Smokehouse was constructed ca. 1854 as part of a since razed plantation complex. The building plan is a perfect hexagon. The exterior bearing walls (there are no interior partitions) are of native stone randomly laid. The eight-planed hip roof is capped by a gablet louvered on two elevations (north and south) to form a smoke exhaust.

The roof framing system is supported by two large wood beams springing from the stone wall at the eave height. These beams are at a right angle to the ridge line of the gablet. From lower on the walls and at a right angle to the supporting beams are an identical set of beams evidently for hanging foodstuffs to smoke.

The only entrance is by a low (five feet ten inches) but wide (four feet six inches) door on the west elevation. The door is made of a double thickness of diagonal wood planks with a peripheral wood frame.

The smokehouse has suffered few alterations through the years. The original wood shingled roof has been replaced by galvanized, corrugated sheet iron and a concrete floor has been poured over the original one of packed dirt.

The old smokehouse stands now to the rear of a later dwelling, its unusual plan shape and silhouette form a sharp contrast with the simpler, more modern of the house.

SIGNIFICANCE

| PERIOD | AREAS OF SIGNIFICANCE -- CHECK AND JUSTIFY BELOW | | | | |
|-------------|--|--|---|--|--|
| PREHISTORIC | <input type="checkbox"/> ARCHEOLOGY-PREHISTORIC | <input type="checkbox"/> COMMUNITY PLANNING | <input type="checkbox"/> LANDSCAPE ARCHITECTURE | <input type="checkbox"/> RELIGION | |
| 100-1499 | <input type="checkbox"/> ARCHEOLOGY-HISTORIC | <input type="checkbox"/> CONSERVATION | <input type="checkbox"/> LAW | <input type="checkbox"/> SCIENCE | |
| 1500-1599 | <input checked="" type="checkbox"/> AGRICULTURE | <input type="checkbox"/> ECONOMICS | <input type="checkbox"/> LITERATURE | <input type="checkbox"/> SCULPTURE | |
| 1600-1699 | <input checked="" type="checkbox"/> ARCHITECTURE | <input type="checkbox"/> EDUCATION | <input type="checkbox"/> MILITARY | <input type="checkbox"/> SOCIAL/HUMANITARIAN | |
| 1700-1799 | <input type="checkbox"/> ART | <input type="checkbox"/> ENGINEERING | <input type="checkbox"/> MUSIC | <input type="checkbox"/> THEATER | |
| 1800-1899 | <input type="checkbox"/> COMMERCE | <input checked="" type="checkbox"/> EXPLORATION/SETTLEMENT | <input type="checkbox"/> PHILOSOPHY | <input type="checkbox"/> TRANSPORTATION | |
| 1900- | <input type="checkbox"/> COMMUNICATIONS | <input type="checkbox"/> INDUSTRY | <input type="checkbox"/> POLITICS/GOVERNMENT | <input type="checkbox"/> OTHER (SPECIFY) | |
| | | <input type="checkbox"/> INVENTION | | | |

SPECIFIC DATES

BUILDER/ARCHITECT

STATEMENT OF SIGNIFICANCE

The Morrison Plantation Smokehouse is the last structure surviving from a large, ante-bellum plantation complex developed by Daniel Morrison. Built ca. 1854, the hexagonal-shaped, rock smokehouse is also an important example of plantation architecture.

Daniel Morrison, a native of Georgia, acquired huge sections, amounting to over 60,000 acres, of the south-central Arkansas wilderness in the mid-19th century. Morrison was a slave owner and used black labor to clear a 300 acre tract on Water Mellon Island, at that time a large land mass surrounded by the Ouachita River and a tributary slough. On this estate Morrison supervised slaves in the construction of a frame, four-room, central hall, Greek Revival dwelling and several other buildings, including a group of slave cabins along the nearby Military Road, a small, oxen-powered cotton gin, and a sturdy, rock smokehouse. Since 1945 the smokehouse has been the only tangible reminder of the early existence of the plantation.

The smokehouse is formed of randomly laid field stones capped by a modern corrugated iron roof. Only one aperture, a doorway located on the west elevation, breaks the surface of the building's exterior walls. The door is diagonally set wood planks, and the original hinges are still in place. There are no partitions on the inside of the building. Three tiers of beams, used for hanging meat, date from the original construction of the smokehouse, but the original packed dirt floor has been covered with poured concrete.

The present setting of the smokehouse retains a couple of characteristics reminiscent of its original environment. The surrounding country is still farm land and the military road, now a paved highway, still runs to the west of the building. However, the road is no longer a major thoroughfare to the southwest, as it was in the 19th century. New buildings including a farm house, wash house and chicken house have replaced the earlier plantation structures on the lot occupied by the smokehouse.

The Morrison Plantation Smokehouse provides a small glimpse of 19th century plantation life. The eight-sided rock building is an unusual architectural survival from pre-Civil War Arkansas; and built by slaves, the structure represents one facet of the by-gone, feudal-like, self-sufficiency of the antebellum south.

MAJOR BIBLIOGRAPHICAL REFERENCES

Abstract of Title No. 5998.

Hodges, T. L. and Hodges, Mrs. T. L. "Watermellon Island," Malvern Daily Record
October 7, 1941.

Malvern Daily Record, April 23, 1976.

U. S. 1850 Census: Schedule 1, Population.

U. S. 1860 Census: Schedule 1, Population (Microfilm).

U. S. 1860 Census: Schedule 4, Productions of Agriculture (Microfilm)

GEOGRAPHICAL DATA

ACREAGE OF NOMINATED PROPERTY less than 1 acre

UTM REFERENCES

A ⁸⁵⁰ 1 5 5 0 4 0 8 9 ⁹⁰⁰ 3 7 9 1 0 9 0
ZONE EASTING NORTHING
C

B ⁸⁵⁰ 1 5 5 0 4 0 8 9 ⁹⁰⁰ 3 7 9 1 0 9 0
ZONE EASTING NORTHING
D

VERBAL BOUNDARY DESCRIPTION

LIST ALL STATES AND COUNTIES FOR PROPERTIES OVERLAPPING STATE OR COUNTY BOUNDARIES

STATE CODE COUNTY CODE

STATE CODE COUNTY CODE

FORM PREPARED BY

NAME / TITLE

Mike Shinn, Historian, Dan Chapel, Architect & Ms. Jean E. M. Smith

ORGANIZATION

Arkansas Historic Preservation Program

DATE

3-8-77

STREET & NUMBER

Suite 500, Continental Building

TELEPHONE

501-371-2763

CITY OR TOWN

Little Rock

STATE

Arkansas

STATE HISTORIC PRESERVATION OFFICER CERTIFICATION

THE EVALUATED SIGNIFICANCE OF THIS PROPERTY WITHIN THE STATE IS:

NATIONAL

STATE

LOCAL ☒

As the designated State Historic Preservation Officer for the National Historic Preservation Act of 1966 (Public Law 89-665), I hereby nominate this property for inclusion in the National Register and certify that it has been evaluated according to the criteria and procedures set forth by the National Park Service.

STATE HISTORIC PRESERVATION OFFICER SIGNATURE Anne Bartley

TITLE

State Historic Preservation Officer

DATE

3-8-77

FOR NPS USE ONLY

I HEREBY CERTIFY THAT THIS PROPERTY IS INCLUDED IN THE NATIONAL REGISTER

DATE

DIRECTOR, OFFICE OF ARCHEOLOGY AND HISTORIC PRESERVATION

ATTEST:

DATE

KEEPER OF THE NATIONAL REGISTER

UNITED STATES DEPARTMENT OF THE INTERIOR
NATIONAL PARK SERVICE

FOR NPS USE ONLY

RECEIVED

DATE ENTERED

NATIONAL REGISTER OF HISTORIC PLACES
INVENTORY -- NOMINATION FORM

CONTINUATION SHEET

ITEM NUMBER 9

PAGE 1

U. S. 1860 Census: Slaves (Microfilm)

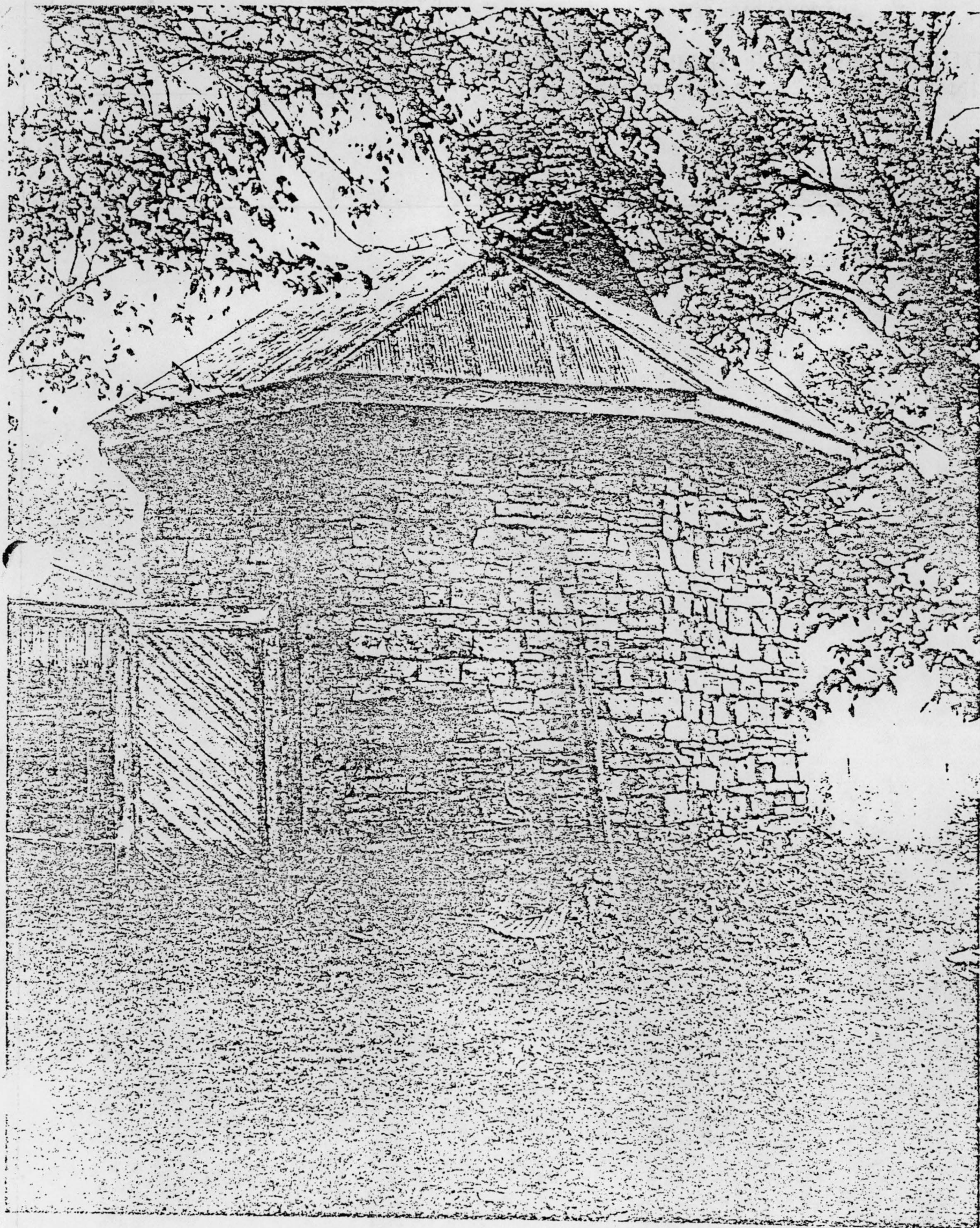

PHO 672084

DATA SHEET

UNITED STATES DEPARTMENT OF THE INTERIOR
NATIONAL PARK SERVICE

NATIONAL REGISTER OF HISTORIC PLACES
INVENTORY -- NOMINATION FORM

GRAND USE ONLY

RECEIVED JUN 27 1977

DATE ENTERED DEC 28 1977

SEE INSTRUCTIONS IN HOW TO COMPLETE NATIONAL REGISTER FORMS
TYPE ALL ENTRIES -- COMPLETE APPLICABLE SECTIONS

NAME

HISTORIC Morrison Plantation Smokehouse

AND/OR COMMON

LOCATION

STREET & NUMBER

Rural Route 1, Donaldson

CITY, TOWN

Saginaw Community

X VICINITY OF

NOT FOR PUBLICATION

CONGRESSIONAL DISTRICT

Fourth

STATE

Arkansas

CODE
05

COUNTY
Hot Spring

CODE
059

CLASSIFICATION

CATEGORY

☐ DISTRICT
☒ BUILDING(S)
☐ STRUCTURE
☐ SITE
☐ OBJECT

OWNERSHIP

☐ PUBLIC
☒ PRIVATE
☐ BOTH
PUBLIC ACQUISITION
☐ IN PROCESS
☐ BEING CONSIDERED

STATUS

☒ OCCUPIED
☐ UNOCCUPIED
☐ WORK IN PROGRESS
ACCESSIBLE
☒ YES RESTRICTED
☐ YES UNRESTRICTED
☐ NO

PRESENT USE

☒ AGRICULTURE
☐ MUSEUM
☐ COMMERCIAL
☐ PARK
☐ EDUCATIONAL
☐ PRIVATE RESIDENCE
☐ ENTERTAINMENT
☐ RELIGIOUS
☐ GOVERNMENT
☐ SCIENTIFIC
☐ INDUSTRIAL
☐ TRANSPORTATION
☐ MILITARY
☐ OTHER

OWNER OF PROPERTY

NAME

Mr. Fay Hempstead McMillan

STREET & NUMBER

Post Office Box 54

CITY, TOWN

Malvern

VICINITY OF

STATE

Arkansas

LOCATION OF LEGAL DESCRIPTION

COURTHOUSE,
REGISTRY OF DEEDS, ETC

Hot Spring County Courthouse

STREET & NUMBER

Locust Street

CITY, TOWN

Malvern

STATE

Arkansas

REPRESENTATION IN EXISTING SURVEYS

TITLE

DATE

FEDERAL STATE COUNTY LOCAL

DEPOSITORY FOR
SURVEY RECORDS

CITY, TOWN

STATE

DESCRIPTION

CONDITION

EXCELLENT
GOOD
FAIR

DESCRIPTION

The Morrison Plantation
since razed place.
The exterior bears
native stone ram
gabled louvered
exhaust.

The roof framing
from the stone wall
to the ridge line
to the supporting
foodstuffs to stone

The only entrance
inches) door on
of diagonal wood

The smokehouse
wood shingled roof
and a concrete

The old smokehouse
plan shape and
modern of the house

DESCRIPTION

CONDITION

☒ EXCELLENT
☐ GOOD
☐ FAIR

☐ DETERIORATED
☐ RUINS
☐ UNEXPOSED

CHECK ONE

☐ UNALTERED
☒ ALTERED

CHECK ONE

☒ ORIGINAL SITE
☐ MOVED DATE _____

DESCRIBE THE PRESENT AND ORIGINAL (IF KNOWN) PHYSICAL APPEARANCE

The Morrison Plantation Smokehouse was constructed ca. 1854 as part of a since razed plantation complex. The building plan is a perfect hexagon. The exterior bearing walls (there are no interior partitions) are of native stone randomly laid. The eight-planed hip roof is capped by a gablet louvered on two elevations (north and south) to form a smoke exhaust.

The roof framing system is supported by two large wood beams springing from the stone wall at the eave height. These beams are at a right angle to the ridge line of the gablet. From lower on the walls and at a right angle to the supporting beams are an identical set of beams evidently for hanging foodstuffs to smoke.

The only entrance is by a low (five feet ten inches) but wide (four feet six inches) door on the west elevation. The door is made of a double thickness of diagonal wood planks with a peripheral wood frame.

The smokehouse has suffered few alterations through the years. The original wood shingled roof has been replaced by galvanized, corrugated sheet iron and a concrete floor has been poured over the original one of packed dirt.

The old smokehouse stands now to the rear of a later dwelling; its unusual plan shape and silhouette form a sharp contrast with the simpler, more modern of the house.

SIGNIFICANCE

PERIOD

☐ PREHISTORIC
☐ 1400-1499
☐ 1500-1599
☐ 1600-1699
☐ 1700-1799
☒ 1800-1899
☐ 1900

☐ ARCHEOLOGY-PREHISTORIC
☐ ARCHEOLOGY-HISTORIC
☒ AGRICULTURE
☒ ARCHITECTURE
☐ ART
☐ COMMERCE
☐ COMMUNICATIONS

AREAS OF SIGNIFICANCE -- CHECK AND JUSTIFY BELOW

☐ COMMUNITY PLANNING
☐ CONSERVATION
☐ ECONOMICS
☐ EDUCATION
☐ ENGINEERING
☒ EXPLORATION/SETTLEMENT
☐ INDUSTRY
☐ INVENTION

☐ LANDSCAPE ARCHITECTURE
☐ LAW
☐ LITERATURE
☐ MILITARY
☐ MUSIC
☐ PHILOSOPHY
☐ POLITICS/GOVERNMENT

SPECIFIC DATES ca 1854

BUILDER/ARCHITECT

STATEMENT OF SIGNIFICANCE

The Morrison Plantation Smokehouse is the last structure surviving a large, ante-bellum plantation complex developed by Daniel Morrison. Built ca. 1854, the hexagonal-shaped, rock smokehouse is also an example of plantation architecture.

Daniel Morrison, a native of Georgia, acquired huge sections, and to over 60,000 acres, of the south-central Arkansas wilderness in the mid-19th century. Morrison was a slave owner and used black labor to clear a 300 acre tract on Water Mellon Island, at that time a large mass surrounded by the Ouachita River and a tributary slough. On the estate Morrison supervised slaves in the construction of a frame room, central hall, Greek Revival dwelling and several other buildings including a group of slave cabins along the nearby Military Road, a small, oxen-powered cotton gin, and a sturdy, rock smokehouse. In 1945 the smokehouse has been the only tangible reminder of the existence of the plantation.

The smokehouse is formed of randomly laid field stones capped by corrugated iron roof. Only one aperture, a doorway located on the west elevation, breaks the surface of the building's exterior walls. The doorway is diagonally set wood planks, and the original hinges are still in place. There are no interior partitions on the inside of the building. The roof is supported by two large beams, used for hanging meat, date from the original construction of the smokehouse, but the original packed dirt floor has been replaced with poured concrete.

The present setting of the smokehouse retains a couple of characteristics reminiscent of its original environment. The surrounding country is still farm land and the military road, now a paved highway, still runs to the west of the building. However, the road is no longer a main thoroughfare to the southwest, as it was in the 19th century. No other buildings, including a farm house, wash house and chicken house have replaced earlier plantation structures on the lot occupied by the smokehouse.

The Morrison Plantation Smokehouse provides a small glimpse of ante-bellum plantation life. The eight-sided rock building is an unusual architectural survival from pre-Civil War Arkansas, and built by slaves, the smokehouse represents one facet of the by-gone, feudal-like, self-sufficient ante-bellum south.

ONE
CHECK ONE
ORIGINAL SITE
MOVED DATE

PHYSICAL APPEARANCE

ected ca. 1854 as part of a
plan is a perfect hexagon.
for partitions) are of
hip roof is capped by a
outh) to form a smoke

arge wood beams springing
beams are at a right angle
n the walls and at a right angle
f beams evidently for hanging

nches) but wide (four feet six
is made of a double thickness
frame.

rough the years. The original
sized, corrugated sheet iron
original one of packed dirt.

later dwelling, its unusual
t with the simpler, more

SIGNIFICANCE

PERIOD

PREHISTORIC
1400-1499
1500-1599
1600-1699
1700-1799
1800-1899
1900

ARCHEOLOGY-PREHISTORIC
ARCHEOLOGY-HISTORIC
AGRICULTURE
ARCHITECTURE
ART
COMMERCE
COMMUNICATIONS

AREAS OF SIGNIFICANCE -- CHECK AND JUSTIFY BELOW

COMMUNITY PLANNING
CONSERVATION
ECONOMICS
EDUCATION
ENGINEERING
EXPLORATION/SETTLEMENT
INDUSTRY
INVENTION

LANDSCAPE ARCHITECTURE
LAW
LITERATURE
MILITARY
MUSIC
PHILOSOPHY
POLITICS/GOVERNMENT

RELIGION
SCIENCE
SCULPTURE
SOCIAL/HUMANITARIAN
THEATER
TRANSPORTATION
OTHER (SPECIFY)

SPECIFIC DATES *ca 1854*

BUILDER/ARCHITECT

STATEMENT OF SIGNIFICANCE

The Morrison Plantation Smokehouse is the last structure surviving from a large, ante-bellum plantation complex developed by Daniel Morrison. Built ca. 1854, the hexagonal-shaped, rock smokehouse is also an important example of plantation architecture.

OCTAGONAL
Daniel Morrison, a native of Georgia, acquired huge sections, amounting to over 60,000 acres, of the south-central Arkansas wilderness in the mid-19th century. Morrison was a slave owner and used black labor to clear a 300 acre tract on Water Mellon Island, at that time a large land mass surrounded by the Ouachita River and a tributary slough. On this estate Morrison supervised slaves in the construction of a frame, four-room, central hall, Greek Revival dwelling and several other buildings, including a group of slave cabins along the nearby Military Road, a small, oxen-powered cotton gin, and a sturdy, rock smokehouse. Since 1945 the smokehouse has been the only tangible reminder of the early existence of the plantation.

The smokehouse is formed of randomly laid field stones capped by a modern corrugated iron roof. Only one aperture, a doorway located on the west elevation, breaks the surface of the building's exterior walls. The door is diagonally set wood planks, and the original hinges are still in place. There are no partitions on the inside of the building. Three tiers of beams, used for hanging meat, date from the original construction of the smokehouse, but the original packed dirt floor has been covered with poured concrete.

The present setting of the smokehouse retains a couple of characteristics reminiscent of its original environment. The surrounding country is still farm land and the military road, now a paved highway, still runs to the west of the building. However, the road is no longer a major thoroughfare to the southwest, as it was in the 19th century. New buildings including a farm house, wash house and chicken house have replaced the earlier plantation structures on the lot occupied by the smokehouse.

The Morrison Plantation Smokehouse provides a small glimpse of 19th century plantation life. The eight-sided rock building is an unusual architectural survival from pre-Civil War Arkansas, and built by slaves, the structure represents one facet of the by-gone, feudal-like, self-sufficiency of the antebellum south.

BIBLIOGRAPHICAL REFERENCES

of Title No. 5998.

T. L. and Hodges, Mrs. T. L. "Watermelon Island," Malvern Daily Record
October 7, 1941.

Malvern Daily Record, April 23, 1976.

S. 1850 Census: Schedule 1, Population.

S. 1860 Census: Schedule 1, Population (Microfilm).

S. 1860 Census: Schedule 4, Productions of Agriculture (Microfilm)

GEOGRAPHICAL DATA

ACREAGE OF NOMINATED PROPERTY less than 1 acre

UTM REFERENCES

850 900
A 1 5 5 0 4 0 8 3 3 7 9 1 4 9 9
ZONE EASTING NORTHING
C

B
ZONE EASTING NORTHING
D

VERBAL BOUNDARY DESCRIPTION

LIST ALL STATES AND COUNTIES FOR PROPERTIES OVERLAPPING STATE OR COUNTY BOUNDARIES

| STATE | CODE | COUNTY | CODE |
|-------|------|--------|------|
| STATE | CODE | COUNTY | CODE |

FORM PREPARED BY

NAME / TITLE

Mike Shinn, Historian, Dan Chapel, Architect & Ms. Jean E. M. Smith

ORGANIZATION

Arkansas Historic Preservation Program

DATE

3-8-77

STREET & NUMBER

Suite 500, Continental Building

TELEPHONE

501-371-2763

CITY OR TOWN

Little Rock

STATE

Arkansas

STATE HISTORIC PRESERVATION OFFICER CERTIFICATION

THE EVALUATED SIGNIFICANCE OF THIS PROPERTY WITHIN THE STATE IS:

NATIONAL

STATE

LOCAL ☒

As the designated State Historic Preservation Officer for the National Historic Preservation Act of 1966 (Public Law 89-665), I hereby nominate this property for inclusion in the National Register and certify that it has been evaluated according to the criteria and procedures set forth by the National Park Service.

STATE HISTORIC PRESERVATION OFFICER SIGNATURE Anne Bartley

TITLE

State Historic Preservation Officer

DATE

3-8-77

FOR NPS USE ONLY

I HEREBY CERTIFY THAT THIS PROPERTY IS INCLUDED IN THE NATIONAL REGISTER

Robert B. Rutter

ATTEST:

Robert B. Rutter

DATE 12/28/77
DATE 12-28-77

77000254

Property Mexican Plantation Smokehouse Hot Spring Co.
 State Ark. Working Number 6.27.77.1044
 TECHNICAL HH appears incorrect CONTROL pl
 Photos 2 OK 6.28.77
 Maps 1 HISTORIAN WRL

No V.B.D. ARCHITECTURAL HISTORIAN
I would like to see a smokehouse mentioned along w/ a WRL
plantation; all in context. Call to see who the one was involved with. 11/5/77
Call to see who the one was involved with. 11/5/77
Plantation razed 1945. - in the area? Archaeologist
Plantation razed 1945. - in the area? Accept
Plantation razed 1945. - in the area? WRL 11/22/77

Call for more information, although there is OTHER
probably little else available. - forget it - Accept
Call for more information, although there is Bravam
probably little else available. - forget it - 11.29.77

HAER
 Inventory _____
 Review _____

REVIEW UNIT CHIEF
Accept
Labovitch
12/21/77
 BRANCH CHIEF
Hum
12.22.77

KEEPER
Rettig for Murtyh
12/28/77

National Register Write-up _____
 Federal Register Entry 2.7.78 Send-back _____
 Re-submit _____ Entered DEC 28 1977

10
 11
 12
 13
 14
 15
 16
 17
 18
 19
 20
 21
 22
 23
 24
 25
 26
 27
 28
 29
 30
 31
 32
 33
 34
 35
 36
 37
 38
 39
 40
 41
 42
 43
 44
 45
 46
 47
 48
 49
 50
 51
 52
 53
 54
 55
 56
 57
 58
 59
 60
 61
 62
 63
 64
 65
 66
 67
 68
 69
 70
 71
 72
 73
 74
 75
 76
 77
 78
 79
 80
 81
 82
 83
 84
 85
 86
 87
 88
 89
 90
 91
 92
 93
 94
 95
 96
 97
 98
 99
 100



UNITED STATES DEPARTMENT OF THE INTERIOR
NATIONAL PARK SERVICE

NATIONAL REGISTER OF HISTORIC PLACES
PROPERTY PHOTOGRAPH FORM

FOR NPS USE ONLY

RECEIVED JUN 27 1977

DATE ENTERED DEC 28 1977

SEE INSTRUCTIONS IN HOW TO COMPLETE NATIONAL REGISTER FORMS
TYPE ALL ENTRIES -- ENCLOSE WITH PHOTOGRAPH

1 NAME

HISTORIC Morrison Smokehouse

AND/OR COMMON

2 LOCATION

CITY, TOWN Saginaw

☒ VICINITY OF

COUNTY Hot Spring STATE Arkansas

3 PHOTO REFERENCE

PHOTO CREDIT Bob Dunn

DATE OF PHOTO 1976

NEGATIVE FILED AT Arkansas Historic Preservation Program

4 IDENTIFICATION

DESCRIBE VIEW, DIRECTION, ETC. IF DISTRICT. GIVE BUILDING NAME & STREET
northwest elevation, featuring door, viewed from the northwest

PHOTO NO.

1

Morrison Smokehouse



Morrison Smokehouse

(2)

Form No. 10-301a
(Rev. 10-74)

UNITED STATES DEPARTMENT OF THE INTERIOR
NATIONAL PARK SERVICE

NATIONAL REGISTER OF HISTORIC PLACES
PROPERTY PHOTOGRAPH FORM

FOR NPS USE ONLY

RECEIVED

JUN 27 1977

DEC 28 1977

DATE ENTERED

SEE INSTRUCTIONS IN *HOW TO COMPLETE NATIONAL REGISTER FORMS*
TYPE ALL ENTRIES -- ENCLOSE WITH PHOTOGRAPH

1 NAME

HISTORIC Morrison Smokehouse

AND/OR COMMON

2 LOCATION

CITY, TOWN Saginaw

☒ VICINITY OF

COUNTY Hot Spring

STATE Arkansas

3 PHOTO REFERENCE

PHOTO CREDIT Bob Dunn

DATE OF PHOTO 1976

NEGATIVE FILED AT Arkansas Historic Preservation Program

4 IDENTIFICATION

DESCRIBE VIEW, DIRECTION, ETC. IF DISTRICT, GIVE BUILDING NAME & STREET
southeast elevation (rear) viewed from the southeast

PHOTO NO.

2

UNITED STATES DEPARTMENT OF THE INTERIOR
NATIONAL PARK SERVICE

**NATIONAL REGISTER OF HISTORIC PLACES
PROPERTY MAP FORM**

FOR NPS USE ONLY

RECEIVED

JUN 27 1977

DATE ENTERED

SEE INSTRUCTIONS IN *HOW TO COMPLETE NATIONAL REGISTER FORMS*
TYPE ALL ENTRIES -- ENCLOSE WITH MAP

1 NAME

HISTORIC Morrison Plantation Smokehouse

AND/OR COMMON

2 LOCATION

CITY/TOWN Saginaw

X VICINITY OF

COUNTY Hot Spring

STATE Arkansas

3 MAP REFERENCE

SOURCE U.S.G.S., Malvern Quadrangle

SCALE 1:62,500

DATE 1948

4 REQUIREMENTS

TO BE INCLUDED ON ALL MAPS

1. PROPERTY BOUNDARIES
2. NORTH ARROW
3. UTM REFERENCES

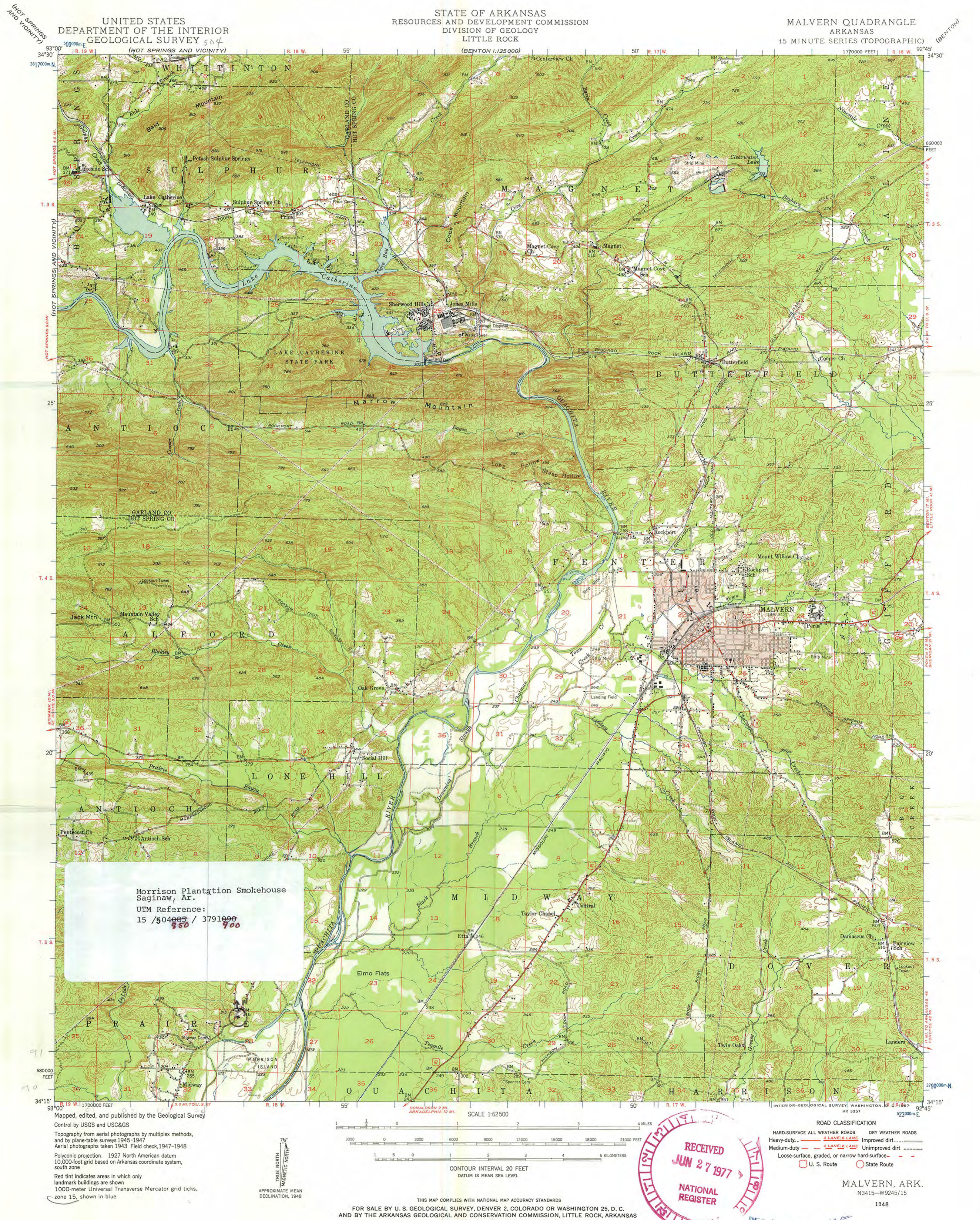

UNITED STATES
DEPARTMENT OF THE INTERIOR
GEOLOGICAL SURVEY

STATE OF ARKANSAS
RESOURCES AND DEVELOPMENT COMMISSION
DIVISION OF GEOLOGY
LITTLE ROCK

MALVERN QUADRANGLE
ARKANSAS
15 MINUTE SERIES (TOPOGRAPHIC)

Morrison Plantation Smokehouse
Saginaw, Ar.
UTM Reference:
15 / 504085 / 3791990



ROAD CLASSIFICATION
HARD-SURFACE ALL WEATHER ROADS DRY WEATHER ROADS
Heavy-duty ———— 4-LANE LANE Improved dirt ————
Medium-duty ———— 4-LANE LANE Unimproved dirt ————
Loose-surface, graded, or narrow hard-surface ————
U. S. Route ———— State Route ————

MALVERN, ARK.
N3415-W9245/15
1948

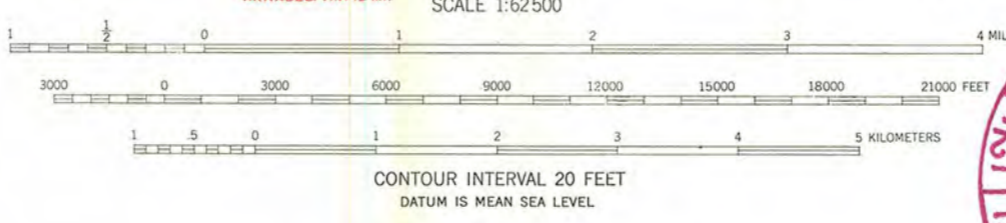

THIS MAP COMPLIES WITH NATIONAL MAP ACCURACY STANDARDS
FOR SALE BY U.S. GEOLOGICAL SURVEY, DENVER 2, COLORADO OR WASHINGTON 25, D. C.
AND BY THE ARKANSAS GEOLOGICAL AND CONSERVATION COMMISSION, LITTLE ROCK, ARKANSAS
A FOLDER DESCRIBING TOPOGRAPHIC MAPS AND SYMBOLS IS AVAILABLE ON REQUEST

ENTRIES IN THE NATIONAL REGISTER

STATE ARKANSAS

Date Entered DEC 28 1977

Name

Location

Morrison Plantation Smokehouse

Saginaw vicinity
Hot Springs County

Property AM

State AR

TECHNICAL

Photos
Maps

No V.B.D.
I would like
plantation; a

PLANTATION

Call for
primary info

Also Notified

Hon. Dale Bumpers
Hon. Kanawater Hedges, Jr.
Hon. Ray Thornton

Regional Director, Southwest Region

880

Mott/js

1/5/78

State Historic Preservation Officer
Mr. Anne Hartley
Acting Director, Arkansas Historic
Preservation Program
Suite 500, Centennial Building
North and Main Streets
Little Rock, Arkansas 72201

ACT

JUL 7 1977

WASO-167
REV. 10-76

NATIONAL REGISTER DATA SHEET

| | | | | | |
|---|--|---|------------------------|--|----------------------|
| 1 NAME as it appears on federal register: Morrison Plantation Smokehouse | | 2 OTHER NAMES: | | 3 date of entry: DEC 28 1977 | 4 county code: 59 |
| 5 LOCATION street & number off I-30 | | city / town Saginaw | vicinity of Saginaw | state AR | county Hot Spring |
| 7 OWNER <input checked="" type="checkbox"/> PRIVATE <input type="checkbox"/> STATE <input type="checkbox"/> MUNICIPAL <input type="checkbox"/> COUNTY <input type="checkbox"/> MULTIPLE <input type="checkbox"/> FEDERAL (agency name) | | 8 ADMINISTRATOR: | | 6 NPS REGION: SW | |
| 9 EXISTING SURVEYS <input type="checkbox"/> AAS <input type="checkbox"/> H&ER <input type="checkbox"/> NHL <input type="checkbox"/> FUNDED? <input type="checkbox"/> YES <input type="checkbox"/> NO | | 11 CONGRESS DISTRICT 4th | | 12 SOURCE OF NOMINATION <input checked="" type="checkbox"/> STATE <input type="checkbox"/> FEDERAL | |
| 13 WITHIN NATIONAL REGISTER HISTORIC DISTRICT? <input type="checkbox"/> YES NAME <input type="checkbox"/> NO | | 14 WITHIN NATIONAL HISTORIC LANDMARK? <input type="checkbox"/> YES NAME <input type="checkbox"/> NO | | 15 ADDRESS <input type="checkbox"/> LOCAL <input type="checkbox"/> PRIVATE ORGANIZATION | |
| 16 CONDITION <input type="checkbox"/> excellent <input type="checkbox"/> deteriorated <input type="checkbox"/> altered <input type="checkbox"/> original site <input type="checkbox"/> good <input type="checkbox"/> ruins <input type="checkbox"/> unaltered <input type="checkbox"/> moved <input type="checkbox"/> fair <input type="checkbox"/> unexposed <input type="checkbox"/> reconstructed <input type="checkbox"/> unknown <input type="checkbox"/> unexcavated <input type="checkbox"/> excavated | | 17 features: INTERIOR <input type="checkbox"/> SUBSTANTIALLY INTACT-1 <input type="checkbox"/> NOT INTACT-0 <input type="checkbox"/> UNKNOWN-4 <input type="checkbox"/> NOT APPLICABLE-7 EXTERIOR <input type="checkbox"/> SUBSTANTIALLY INTACT-2 <input type="checkbox"/> NOT INTACT-0 <input type="checkbox"/> UNKNOWN-5 <input type="checkbox"/> NOT APPLICABLE-8 ENVIRONS <input type="checkbox"/> SUBSTANTIALLY INTACT-3 <input type="checkbox"/> NOT INTACT-0 <input type="checkbox"/> UNKNOWN-6 <input type="checkbox"/> NOT APPLICABLE-9 | | | |
| 18 ACCESS <input type="checkbox"/> YES-Restricted <input type="checkbox"/> YES-Unrestricted <input type="checkbox"/> No Access <input type="checkbox"/> Unknown | | 19 ADAPTIVE USE <input type="checkbox"/> YES <input type="checkbox"/> NO | | 20 SAVED? <input type="checkbox"/> YES <input type="checkbox"/> NO | |
| 21 AREAS OF SIGNIFICANCE: <input type="checkbox"/> ARCHEOLOGY-prehistoric-2 <input type="checkbox"/> COMMERCE-6 <input type="checkbox"/> ENGINEERING-11 <input type="checkbox"/> LANDSCAPE ARCH.-15 <input type="checkbox"/> POLITICS/GOVT.-21 <input type="checkbox"/> RECREATION-28 <input type="checkbox"/> ARCHEOLOGY-historic-1 <input type="checkbox"/> COMMUNICATIONS-7 <input type="checkbox"/> ENTERTAINMENT-25 <input type="checkbox"/> LAW-16 <input type="checkbox"/> RELIGION-22 <input type="checkbox"/> SETTLEMENT-29 <input type="checkbox"/> AGRICULTURE-3 <input type="checkbox"/> CONSERVATION-8 <input type="checkbox"/> EXPLORATION-12 <input type="checkbox"/> LITERATURE-17 <input type="checkbox"/> SCIENCE-23 <input type="checkbox"/> URBAN PLANNING-31 <input type="checkbox"/> ARCHITECTURE-4 <input type="checkbox"/> ECONOMICS-9 <input type="checkbox"/> HEALTH-27 <input type="checkbox"/> MILITARY-18 <input type="checkbox"/> SOCIAL/HUMANITARIAN-24 <input type="checkbox"/> OTHER (SPECIFY) <input type="checkbox"/> ART-5 <input type="checkbox"/> EDUCATION-10 <input type="checkbox"/> INDUSTRY-13 <input type="checkbox"/> MUSIC-19 <input type="checkbox"/> SOCIAL/CULTURAL-30 <input type="checkbox"/> TRANSPORTATION-25 | | 22 CLAIMS: explain 'first' <input type="checkbox"/> 'oldest' <input type="checkbox"/> 'only' <input type="checkbox"/> | | | |
| 23 functions WHEN HISTORICALLY SIGNIFICANT: CURRENTLY: | | 24 dates of initial construction: major alterations: historic events: | | 25 ETHNIC GROUP ASSOCIATION | |
| 26 architectural style(s) | | 27 architect: | | 28 master builder: | |
| 29 landscape architect / garden designer: | | 30 interior decorator: | | 31 artist: | |
| 32 artisan: | | 33 builder/contractor: | | | |
| 34 NAMES give role & date PERSONAL: EVENTS: INSTITUTIONAL: | | | | | |
| 35 NATIONAL REGISTER WRITE-UP | | | | | |

reviewer's initials: _____ date: _____

IF ADDITIONAL SPACE NEEDED, NUMBER & PUT ON REVERSE

Missing Core Documentation

Property Name

Morrison Plantation Smokehouse

County, State

Hot Spring County,
Arkansas

Reference Number

77000254

The following Core Documentation is missing from this entry:

☒ Nomination Form (photocopies of SHPO form and microfilmed copy)

☐ Photographs

☐ USGS Map