

KENTUCKY HISTORIC RESOURCES INVENTORY

Site No. Bn-G-9

1. Historic Name(s) Morris Building Original Owner Emmanuel Morris		22. ADD/County BRADD/Barren	
2. Present Name		23. U.S.G.S. Quadrant (15'/75') Glasgow South	
3. Location Corner Washington and South Green Street		24. UTM Reference Zone Easting Northing	
4. Owner's Name L. S. Slinker		25. Coordinate Accuracy	
5. Owner's Address 1340 North Race Street, Glasgow		26. Prehistoric Site Object Historic Site Structure Building Other	
6. Open to Public Yes <input checked="" type="checkbox"/> No <input type="checkbox"/>	7. Visible from road Yes <input checked="" type="checkbox"/> No <input type="checkbox"/>	8. Ownership Private <input checked="" type="checkbox"/> Local <input type="checkbox"/> State <input type="checkbox"/> Federal <input type="checkbox"/>	
9. Local Contact/Organization		27. National Register District Name:	
10. Site Plan with North Arrow		28. Significance Evaluation National Register	
11. Architect		29. Status <input type="checkbox"/> Date	
12. Builder Emmanuel Morris		National Landmark <input type="checkbox"/> _____ National Register <input type="checkbox"/> _____ Landmark Certificate <input type="checkbox"/> _____ Kentucky Survey <input type="checkbox"/> _____ Local Landmark <input type="checkbox"/> _____ HABS/HAER <input type="checkbox"/> _____	
13. Date last quarter A. <input checked="" type="checkbox"/> B. <input type="checkbox"/>		30. Historic Theme Primary <input type="checkbox"/> Secondary <input type="checkbox"/> Other <input type="checkbox"/>	
14. 19th century A. Romanesque <input checked="" type="checkbox"/> B. <input type="checkbox"/>		31. Endangered Yes <input type="checkbox"/> No <input type="checkbox"/>	
15. Original Use Commercial		32. Preservation Project Status <input type="checkbox"/>	
16. Present use same		Actual Cost in \$1,000s	
17. Condition fair		33. ATTACH PHOTO	
18. Description The building has an unusual use of brick in patterns. The rough facing suggests stone and fanned brick pattern tops the central window opening. The flanking cornice has scalloped edge and cornice ends boast turrett type piers. The Luxifer glass and iron stone front are extant- (Mesker from Evansville)		Roll No. <u>#4</u> Picture No. <u>photo # 2</u> Direction _____	
(Continue on Back)		34. Prepared by: Jayne C. Henderson	
19. History The Morris building was constructed as a dry goods store		35. Organization SCKHS	
20. Significance The Emmanuel Morris building is the most significant nineteenth centruy commercial building in Glasgow and the most intact. Of special note is the original Mesker iron front.		36. Date Fall, 1981	
21. Source of Information		37. Revision Dates 38. Staff Review	

KENTUCKY HISTORIC RESOURCE INVENTORY SUPPLEMENT
BOUNDARY AND LOCATION INFORMATION

Historic Property Name Emmanuel Morris Building Site # BN-G-9
Multiple Resource/Thematic Nomination Title Barren County Multiple Resource

U.T.M. Coordinates - List multiple UTM's if property is ten or more acres.

A. 16 596760 4094660 D. _____

B. _____ E. _____

C. _____ F. _____

Verbal Boundary Description

Acreage less than one acre

See USGS map 4

See Map 2 - block 23 - lot 7

The nominated area boundary is the foundation of the building which measures 100 feet deep and 25 feet wide. Nominated area in red.

Sketch of Site Plan (Showing outbuildings, structures, landscape features and the site boundary as described above.)

Site location map only - Not to scale

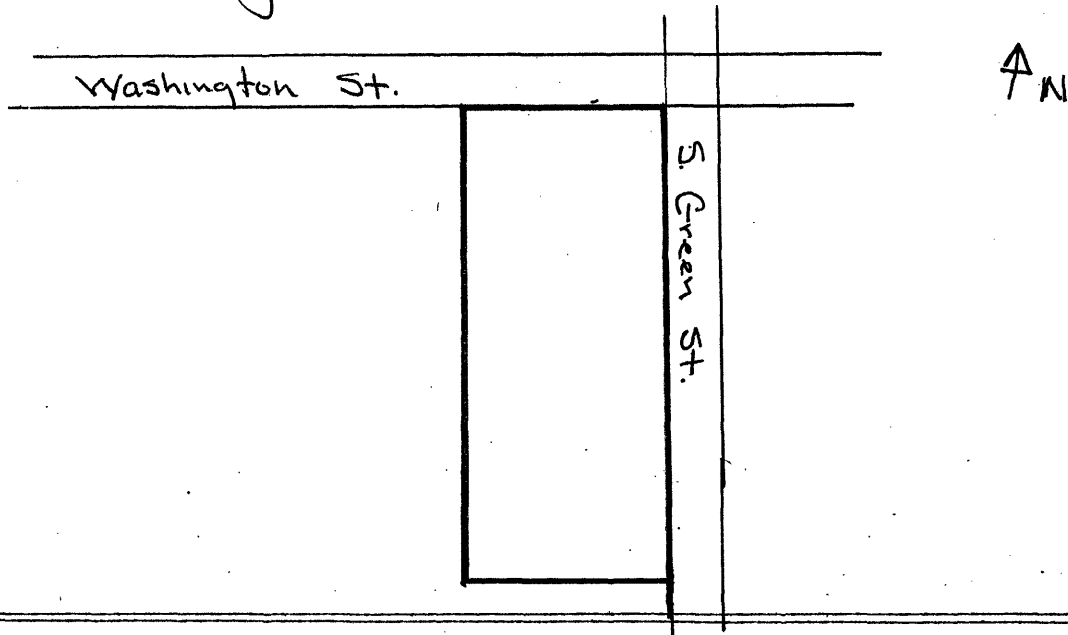

Official Courthouse Property Reference:

KENTUCKY HISTORIC RESOURCES INVENTORY

Site No. Bn-G-9

1. Historic Name(s) Morris Building		22. ADD/County BRADD/Barren	
Original Owner Emmanuel Morris		23. U.S.G.S. Quadrant (15'/75') Glasgow South	
2. Present Name		24. UTM Reference	
3. Location Corner Washington and South Green Street		Zone Easting Northing	
4. Owner's Name L. S. Slinker		25. Coordinate Accuracy	
5. Owner's Address 1340 North Race Street, Glasgow		26. Prehistoric Site Object Historic Site Structure Building Other	
6. Open to Public Yes <input checked="" type="checkbox"/> No <input type="checkbox"/>	7. Visible from road Yes <input checked="" type="checkbox"/> No <input type="checkbox"/>	8. Ownership Private <input checked="" type="checkbox"/> Local <input type="checkbox"/> State <input type="checkbox"/> Federal <input type="checkbox"/>	
9. Local Contact/Organization		27. National Register District Name:	
10. Site Plan with North Arrow		28. Significance Evaluation National Register	
11. Architect		29. Status <input type="checkbox"/> Date	
12. Builder Emmanuel Morris		National Landmark <input type="checkbox"/>	
13. Date last quarter A. <input checked="" type="checkbox"/> B. <input type="checkbox"/>		National Register <input type="checkbox"/>	
14. 19th century A. Romanesque <input checked="" type="checkbox"/> B. <input type="checkbox"/>		Landmark Certificate <input type="checkbox"/>	
15. Original Use Commercial <input checked="" type="checkbox"/>		Kentucky Survey <input type="checkbox"/>	
16. Present use same		Local Landmark <input type="checkbox"/>	
17. Condition fair <input checked="" type="checkbox"/>		HABS/HAER <input type="checkbox"/>	
18. Description The building has an unusual use of brick in patterns. The rough facing suggests stone and fanned brick pattern tops the central window opening. The flanking cornice has scalloped edge and cornice ends boast turrett type piers. The Luxifer glass and iron stone front are extant- (Mesker from Evansville)		30. Historic Theme Primary <input type="checkbox"/> Secondary <input type="checkbox"/> Other <input type="checkbox"/>	
(Continue on Back)		31. Endangered Yes <input type="checkbox"/> No <input type="checkbox"/>	
19. History The Morris building was constructed as a dry goods store		32. Preservation Project Status <input type="checkbox"/>	
20. Significance The Emmanuel Morris building is the most significant nineteenth centruy commercial building in Glasgow and the most intact. Of special note is the original Mesker iron front.		Actual Cost in \$ 1,000s <input type="checkbox"/>	
21. Source of Information		33. ATTACH PHOTO	
		Roll No. <u>#4</u>	
		Picture No. <u>photo # 2</u>	
		Direction _____	
		34. Prepared by: Jayne C. Henderson	
		35. Organization SCKHS	
		36. Date Fall, 1981	
		37. Revision Dates 38. Staff Review	

KENTUCKY HISTORIC RESOURCE INVENTORY SUPPLEMENT
BOUNDARY AND LOCATION INFORMATION

Historic Property Name Emmanuel Morris Building Site # BN-G-9
Multiple Resource/Thematic Nomination Title Barren County Multiple Resource

U.T.M. Coordinates - List multiple UTM's if property is ten or more acres.

A. 16 596760 4094660 D. _____

B. _____ E. _____

C. _____ F. _____

Verbal Boundary Description

Acreage less than one acre

See USGS map 4

See Map 2 - block 23 - lot 7

The nominated area boundary is the foundation of the building which measures 100 feet deep and 25 feet wide. Nominated area in red.

Sketch of Site Plan (Showing outbuildings, structures, landscape features and the site boundary as described above.)

Site location map only - Not to scale

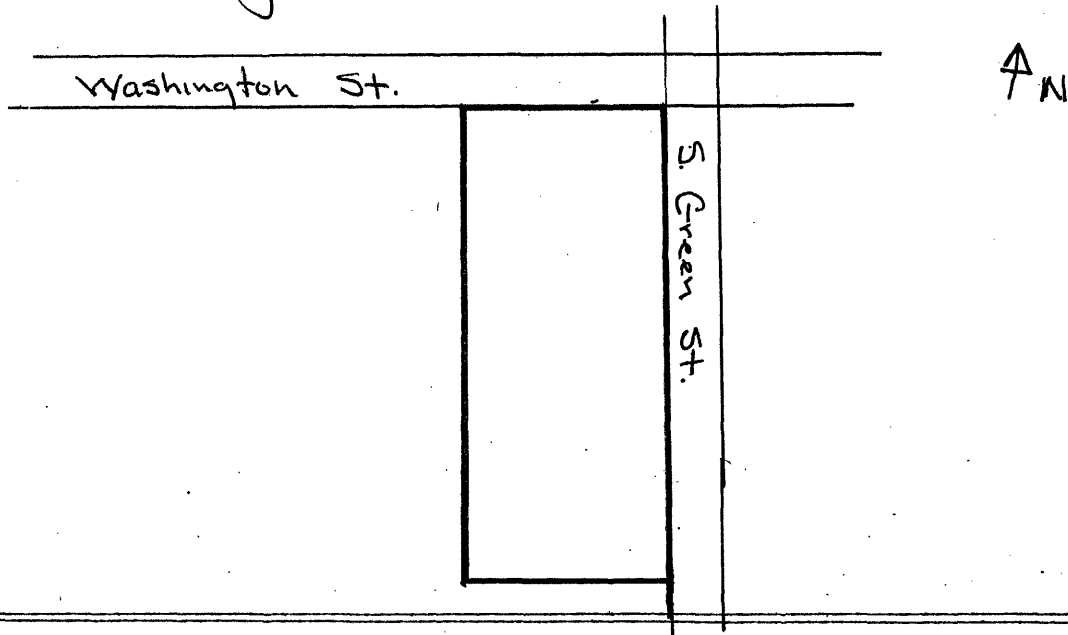

Official Courthouse Property Reference: