



THIS ROOM IS CLOSED AT 1:30 - FRONT PORTAL IS OPEN UNTIL 6 PM

MUSEUMS OF THE SAN FRANCISCO HISTORICAL SOCIETY

RIGHT FILM SHOP OPEN 9 PM - 9 AM RETURN BOOKS TO BOOK SHOP AT CURB

SEE INSTRUCTIONS

UNITED STATES DEPARTMENT OF THE INTERIOR
NATIONAL PARK SERVICE
NATIONAL REGISTER OF HISTORIC PLACES
PROPERTY PHOTOGRAPH FORM

(Type all entries - attach to or enclose with photograph)

PROPERTY OF THE NAT

Log.

Title

NPS Number

1/29/73

STATE California	
COUNTY Santa Clara	
FOR NPS USE ONLY	
ENTRY NUMBER JAN 29 1973	DATE

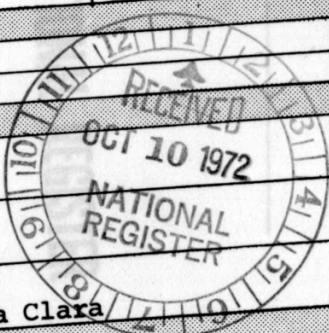

1. NAME

COMMON: **Civic Art Gallery**
AND/OR HISTORIC: **Old Post Office**

2. LOCATION

STREET AND NUMBER: **110 Market Street**

CITY OR TOWN: **San Jose**

STATE: California	CODE 06	COUNTY: Santa Clara	CODE 085
--------------------------	-------------------	----------------------------	--------------------

3. PHOTO REFERENCE

PHOTO CREDIT: **R. Zlatunich**
DATE OF PHOTO: **1972**
NEGATIVE FILED AT: **3003 Moorpark St., San Jose**

4. IDENTIFICATION

DESCRIBE VIEW, DIRECTION, ETC.

Looking north from Market Plaza.



SEE INSTRUCTIONS

UNITED STATES DEPARTMENT OF THE INTERIOR
NATIONAL PARK SERVICE

NATIONAL REGISTER OF HISTORIC PLACES
PROPERTY PHOTOGRAPH FORM

(Type all entries - attach to or enclose with photograph)

PROPERTY

STATE California	
COUNTY Santa Clara	
FOR NPS USE ONLY	
ENTRY NUMBER JAN 29 1973	DATE

Loc. 5Title: Civic Art GalleryNPS Number 1/29/73

1. NAME			
COMMON:	Civic Art Gallery		
AND/OR HISTORIC:	Old Post Office		
2. LOCATION			
STREET AND NUMBER: 110 Market Street			
CITY OR TOWN: San Jose			
STATE:	CODE	COUNTY:	CODE
California	06	Santa Clara	085
3. PHOTO REFERENCE			
PHOTO CREDIT:	R. Zlatunich		
DATE OF PHOTO:	1972		
NEGATIVE FILED AT: 3003 Moorpark St., San Jose			
4. IDENTIFICATION			
DESCRIBE VIEW, DIRECTION, ETC. View of south entrance.			

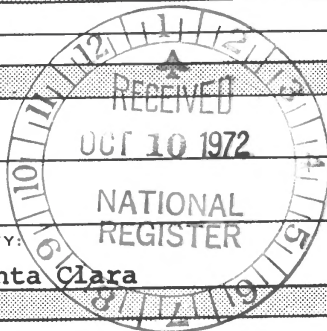

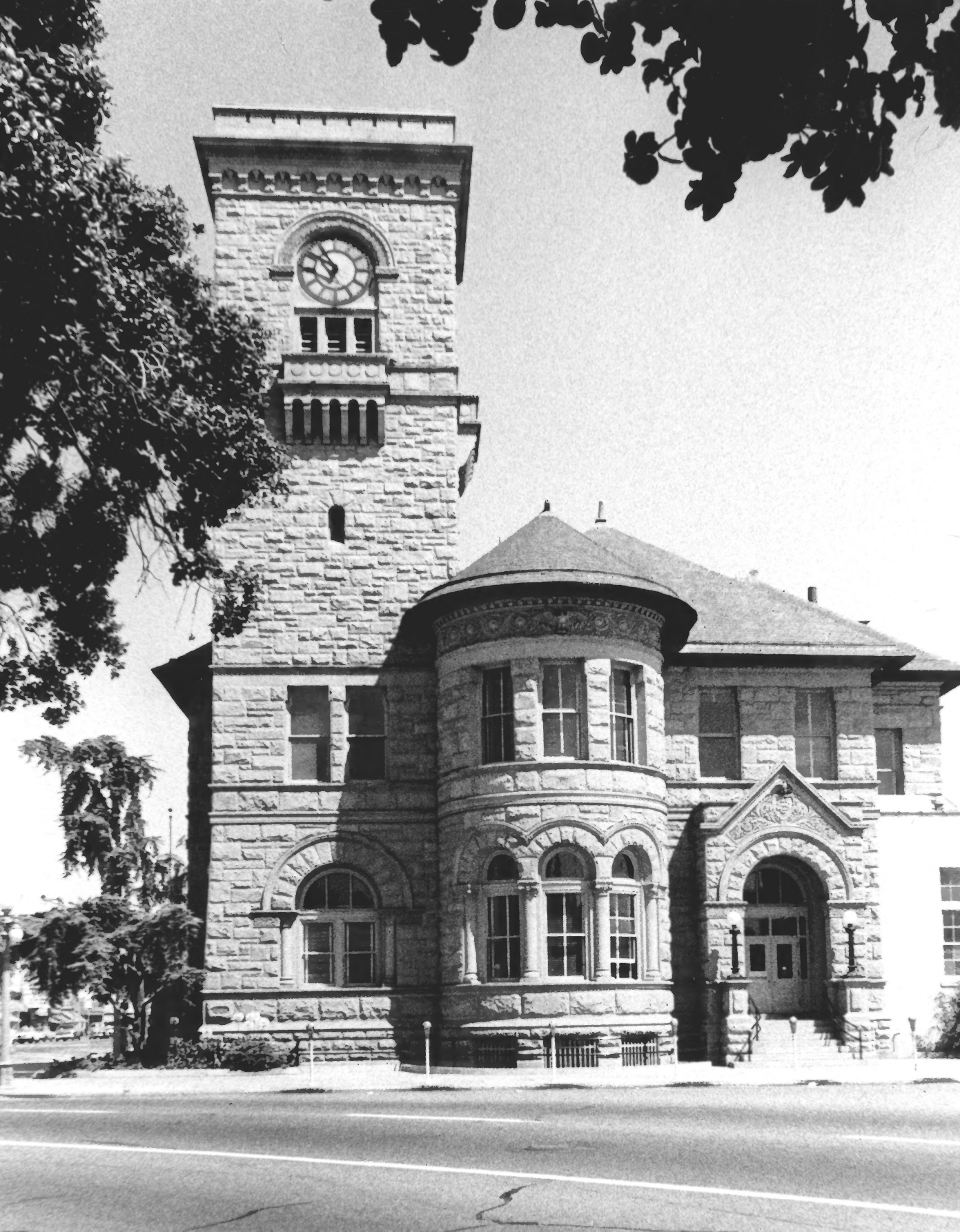

SEE INSTRUCTIONS

UNITED STATES DEPARTMENT OF THE INTERIOR
NATIONAL PARK SERVICE
NATIONAL REGISTER OF HISTORIC PLACES
PROPERTY PHOTOGRAPH FORM

(Type all entries - attach to or enclose with photograph)

PROI

SA

SA

Loc. San

Title: Civic Art Gallery

NPS Number 1/29/73

STATE California	
COUNTY Santa Clara	
FOR NPS USE ONLY	
ENTRY NUMBER JAN 29 1973	DATE

1. NAME	
COMMON:	Civic Art Gallery
AND/OR HISTORIC:	Old Post Office
2. LOCATION	
STREET AND NUMBER:	110 Market Street
CITY OR TOWN:	San Jose
STATE:	California
COUNTY:	Santa Clara
CODE	085
3. PHOTO REFERENCE	
PHOTO CREDIT:	R. Zlatunich
DATE OF PHOTO:	1972
NEGATIVE FILED AT:	3003 Moorpark, San Jose

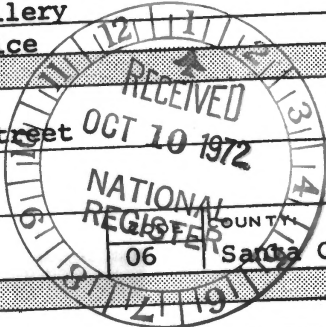

4. IDENTIFICATION
DESCRIBE VIEW, DIRECTION, ETC.
View of south elevation.

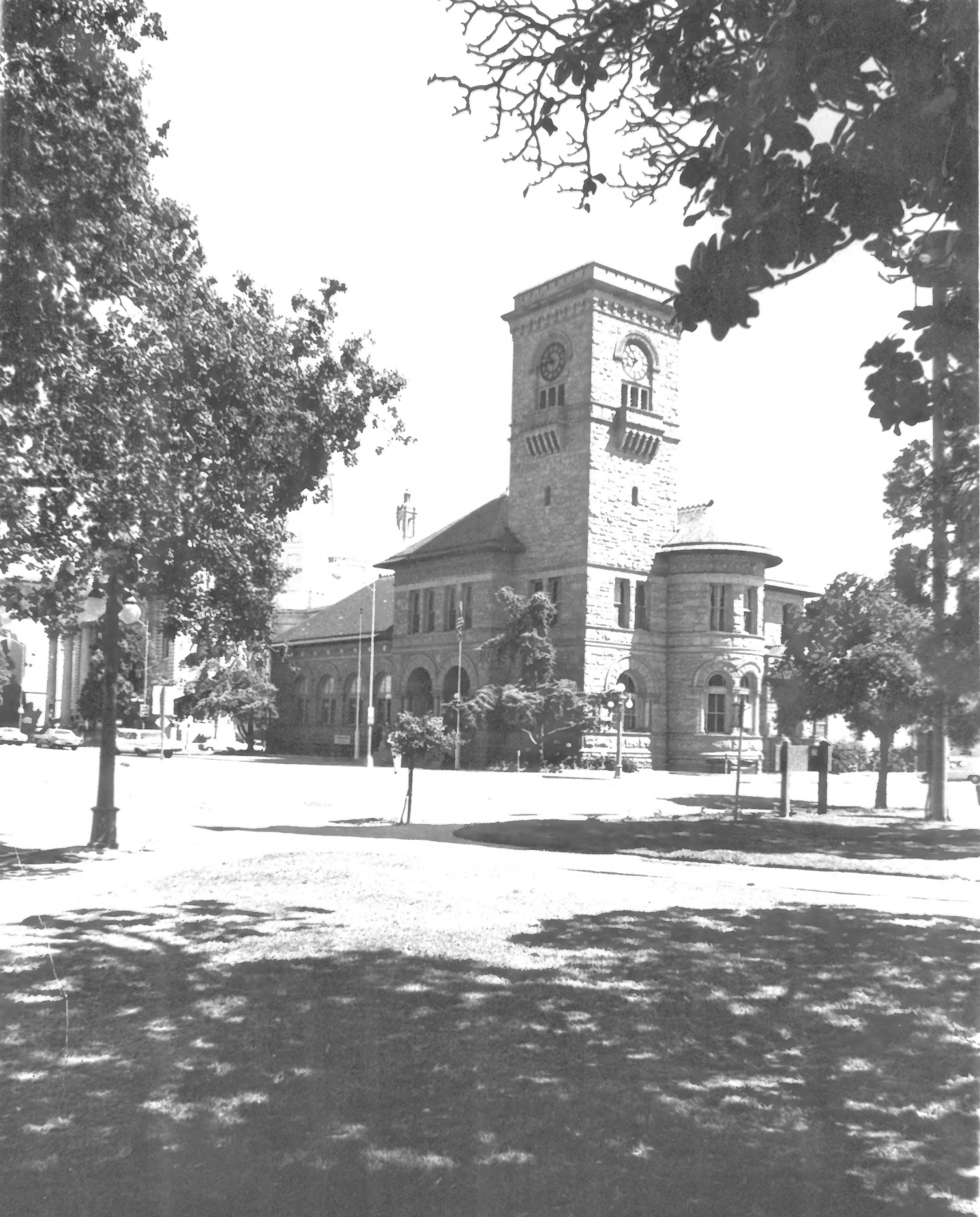

Title:

Loc.

PROPERTY OF THE NATIONAL REGISTER

UNITED STATES DEPARTMENT OF THE INTERIOR
NATIONAL PARK SERVICE

NATIONAL REGISTER OF HISTORIC PLACES

PROPERTY PHOTOGRAPH FORM

(Type all entries - attach to or enclose with photograph)

STATE	
California	
COUNTY	
Santa Clara	
FOR NPS USE ONLY	
ENTRY NUMBER	DATE
JAN 29 1973	

1. NAME

COMMON: Civic Art Gallery

AND/OR HISTORIC: Old Post Office

2. LOCATION

STREET AND NUMBER:

110 Market Street

CITY OR TOWN:

San Jose

STATE:

California

CODE

COUNTY:

06

Santa Clara

CODE

085

3. PHOTO REFERENCE

PHOTO CREDIT: R. Zlatunich

DATE OF PHOTO: 1972

NEGATIVE FILED AT:

3003 Moorpark, San Jose

4. IDENTIFICATION

DESCRIBE VIEW, DIRECTION, ETC.

Close-up of clock tower.

SEE INSTRUCTIONS

