

United States Department of the Interior  
National Park Service

For NPS use only

received AUG 31 1983

date entered

National Register of Historic Places  
Inventory—Nomination FormSee instructions in *How to Complete National Register Forms*  
Type all entries—complete applicable sections

## 1. Name

historic First Missionary Baptist Church

and/or common N/A

## 2. Location

street & number ~~7th at Gaines~~ (701 S. Gaines) N/A not for publication

city, town Little Rock N/A vicinity of

state Arkansas code 05 county Pulaski code 119

## 3. Classification

| Category  | Ownership                                   | Status  | Present Use                            |   |
|---|---|---|--|---|
| <input checked="" type="checkbox"/> district    | <input type="checkbox"/> public             | <input checked="" type="checkbox"/> occupied        | <input type="checkbox"/> agriculture   | <input type="checkbox"/> museum               |
| <input checked="" type="checkbox"/> building(s) | <input checked="" type="checkbox"/> private | <input type="checkbox"/> unoccupied                 | <input type="checkbox"/> commercial    | <input type="checkbox"/> park                 |
| <input type="checkbox"/> structure              | <input type="checkbox"/> both               | <input type="checkbox"/> work in progress           | <input type="checkbox"/> educational   | <input type="checkbox"/> private residence    |
| <input type="checkbox"/> site                   | <b>Public Acquisition</b>                   | <b>Accessible</b>                                   | <input type="checkbox"/> entertainment | <input checked="" type="checkbox"/> religious |
| <input type="checkbox"/> object                 | <input type="checkbox"/> in process         | <input checked="" type="checkbox"/> yes: restricted | <input type="checkbox"/> government    | <input type="checkbox"/> scientific           |
|   | <input type="checkbox"/> being considered   | <input type="checkbox"/> yes: unrestricted          | <input type="checkbox"/> industrial    | <input type="checkbox"/> transportation       |
|   | N/A   | <input type="checkbox"/> no                         | <input type="checkbox"/> military      | <input type="checkbox"/> other:               |

## 4. Owner of Property

name First Missionary Baptist Church

street &amp; number 7th at Gaines Street

city, town Little Rock N/A vicinity of state Arkansas

## 5. Location of Legal Description

courthouse, registry of deeds, etc. Pulaski County Courthouse

street &amp; number Markham at Broadway Street

city, town Little Rock state Arkansas 72201

## 6. Representation in Existing Surveys

title Survey of I-630 Corridor has this property been determined eligible? ☐ yes ☐ no N/Adate 1978 ☐ federal ☐ state ☐ county ☐ local N/A

depository for survey records Arkansas Historic Preservation Program

city, town Little Rock state Arkansas

## 7. Description

### Condition

☒ excellent  
☒ good  
☐ fair

☐ deteriorated  
☐ ruins  
☐ unexposed

### Check one

☒ unaltered  
☐ altered

### Check one

☒ original site  
☐ moved      date \_\_\_\_\_

### Describe the present and original (if known) physical appearance

#### SUMMARY

The First Missionary Baptist Church is an outstanding 1882 example of the application of the Gothic Revival to ecclesiastical architecture. Traditional in plan, the church features rectangular sanctuary with square towers at each corner of the front facade. Beautifully detailed throughout, the brick structure is highlighted by decorative corbeling on three of its four elevations.

#### ELABORATION

Located at the southeast corner of Seventh and Gaines Streets in downtown Little Rock, the 101 year old First Missionary Baptist Church is a Gothic Revival structure of red brick with wood and stone trim. The church has a rectangular plan, with a square buttressed tower at each corner of the front facade. A steeply pitched gable roof, originally covered with slate, was covered with asbestos shingles in the early 1960's. A stone parapet embellishes each gable end. The most distinctive exterior detail is the corbeled brickwork along the cornice line of each of the four principal elevations. The sanctuary is seven bays deep, with six pointed arch stained glass one-over-one double-hung windows with transoms and brick surrounds, alternating with buttresses on each side elevation (north and south). All windows, with the exception of those on the rear elevation, are of stained glass and have, through the years, been donated by members and organizations of the church. While some of the windows have been relettered, repainted or repaired following tornado damage, none has been replaced. The front elevation (west), which is a gable wall, consists of a center entrance, with an entrance in each projecting corner tower. All three entrances have double doors with stained glass transoms. Buttresses extending the full height of the elevation flank the center entrance. Large fixed stained glass windows, positioned between the center entrance and two corner towers were installed and dedicated in 1919. A pair of lancet windows are located above the center entrance. A stone plaque commemorating the building's date is positioned above the two windows. Railed steps lead to each tower entrance, while reconstructed double stairs, original in placement and configuration, are located in front of the principal center entrance. The three-story belfry tower, positioned at the southeast corner of the front facade, originally had a pyramidal spire. Pairs of lancet windows pierce the north, south and east sides of the belfry. Those on the second floor are double-hung. The third story windows are fixed with five lights each. A quatrefoil fenestration with round brick surround is positioned in the wall above the windows. The west side of the belfry has a single round third floor window. The two-story flat-roofed tower at the north corner has identical fenestrations and a crenellated parapet. Located at the rear of the church is a one-story projection that consists of a center gable roof, with a flat-roofed section with parapet on either side. Side entrances are located at the

**United States Department of the Interior  
National Park Service**

**National Register of Historic Places  
Inventory—Nomination Form**

For NPS use only

received

date entered

Continuation sheet

Item number 7

Page 1

north and south corners. Centered in the gable wall are three side-by-side double-hung windows. Other fenestrations include two basement and three double-hung windows. A hooded door leads to the basement.

The vestibule was created by sectioning off a portion of the original sanctuary. Stairs in each corner tower lead to the balcony which is supported by paneled square wood columns and exaggerated scroll brackets. Three doors lead from the vestibule to the sanctuary. Because of poor acoustics and heating problems, the floor of the sanctuary has been raised and the ceiling lowered. The pulpit, which faces west, is positioned at the edge of the elevated choir stand, which at some point was added. Located in the center of the choir stand is a pipe organ installed in 1915. The original rectangular baptistry is directly behind the altar and beneath the choir stand. The original pews of the church have been replaced by two sections of new pews. Those removed are used in the Sunday School building and as supplemental seating throughout the church. To the rear of the sanctuary, on either side of the choir stand, are doors leading to the rear of the building. The door to the right leads to the Pastor's study, while the choir room and a restroom are reached through the left door. When built, the church possessed the modern conveniences of fans and steam heat.

Alterations to the church include those previously discussed, as well as the addition of a new organ, the replacement of the front doors, the rebuildings of the front steps and a 1960's alteration of the interior. For the convenience of the elderly members, the women's restroom was moved from the basement to the rear of the church, adjacent to the choir room.

## 8. Significance

| Period  | Areas of Significance—Check and justify below    |   |   |  |
|---|--|---|---|--|
| <input type="checkbox"/> prehistoric          | <input type="checkbox"/> archeology-prehistoric  | <input type="checkbox"/> community planning     | <input type="checkbox"/> landscape architecture | <input checked="" type="checkbox"/> religion |
| <input type="checkbox"/> 1400–1499            | <input type="checkbox"/> archeology-historic     | <input type="checkbox"/> conservation           | <input type="checkbox"/> law                    | <input type="checkbox"/> science             |
| <input type="checkbox"/> 1500–1599            | <input type="checkbox"/> agriculture             | <input type="checkbox"/> economics              | <input type="checkbox"/> literature             | <input type="checkbox"/> sculpture           |
| <input type="checkbox"/> 1600–1699            | <input checked="" type="checkbox"/> architecture | <input type="checkbox"/> education              | <input type="checkbox"/> military               | <input type="checkbox"/> social/             |
| <input type="checkbox"/> 1700–1799            | <input type="checkbox"/> art                     | <input type="checkbox"/> engineering            | <input type="checkbox"/> music                  | <input type="checkbox"/> humanitarian        |
| <input checked="" type="checkbox"/> 1800–1899 | <input type="checkbox"/> commerce                | <input type="checkbox"/> exploration/settlement | <input type="checkbox"/> philosophy             | <input type="checkbox"/> theater             |
| <input type="checkbox"/> 1900–                | <input type="checkbox"/> communications          | <input type="checkbox"/> industry               | <input type="checkbox"/> politics/government    | <input type="checkbox"/> transportation      |
|   |  | <input type="checkbox"/> invention              |   | <input type="checkbox"/> other (specify)     |

Specific dates 1882 Builder/Architect Unknown

### Statement of Significance (in one paragraph)

#### SUMMARY

The First Missionary Baptist Church at 7th and Gaines Streets in downtown Little Rock is the home of one of the oldest Black congregations in the State of Arkansas. This impressive red brick church with its distinctly Gothic influences was constructed in 1882. It is the third building to serve a group of parishoners who were first organized in 1845 by Reverend Wilson Brown. Brown was a slave who had attended the Missionary Baptist Church which served the white community of Little Rock. With the assistance of some of the members of that church, Brown was able to form his own congregation which served a large segment of the Black community of the city. By the 1880's Brown's congregation had outgrown two successive frame buildings. At the time of the present church's construction, it had all of the conveniences of the day -- steam heat, lights, and mechanical fans. A pipe organ was added to the church in 1915. Many of the present stained glass windows were added in 1919. Since many of these serve as memorials, others have been added over the years. The original slate roof was replaced by asbestos shingling in the early 1960's. This outstanding church building is beautifully maintained and continues to house the congregation for whom it was built over 100 years ago.

## 9. Major Bibliographical References

"History of the First Missionary Baptist Church in the State of Arkansas"  
by Mrs. Julia E. Brown, 1935.

## 10. Geographical Data

Acreage of nominated property less than one

Quadrangle name Little Rock, AR

Quadrangle scale 1:24000

UTM References

A 

|      |   |   |         |   |   |   |   |          |   |   |   |   |   |   |
|------|---|---|---------|---|---|---|---|----------|---|---|---|---|---|---|
| 1    | 5 | 5 | 6       | 6 | 0 | 8 | 0 | 3        | 8 | 4 | 4 | 5 | 8 | 0 |
| Zone |   |   | Easting |   |   |   |   | Northing |   |   |   |   |   |   |

B 

|      |  |  |         |  |  |  |  |          |  |  |  |  |  |  |
|------|--|--|---------|--|--|--|--|----------|--|--|--|--|--|--|
|      |  |  |         |  |  |  |  |          |  |  |  |  |  |  |
| Zone |  |  | Easting |  |  |  |  | Northing |  |  |  |  |  |  |

C 

|      |  |  |         |  |  |  |  |          |  |  |  |  |  |  |
|------|--|--|---------|--|--|--|--|----------|--|--|--|--|--|--|
|      |  |  |         |  |  |  |  |          |  |  |  |  |  |  |
| Zone |  |  | Easting |  |  |  |  | Northing |  |  |  |  |  |  |

D 

|      |  |  |         |  |  |  |  |          |  |  |  |  |  |  |
|------|--|--|---------|--|--|--|--|----------|--|--|--|--|--|--|
|      |  |  |         |  |  |  |  |          |  |  |  |  |  |  |
| Zone |  |  | Easting |  |  |  |  | Northing |  |  |  |  |  |  |

E 

|      |  |  |         |  |  |  |  |          |  |  |  |  |  |  |
|------|--|--|---------|--|--|--|--|----------|--|--|--|--|--|--|
|      |  |  |         |  |  |  |  |          |  |  |  |  |  |  |
| Zone |  |  | Easting |  |  |  |  | Northing |  |  |  |  |  |  |

F 

|      |  |  |         |  |  |  |  |          |  |  |  |  |  |  |
|------|--|--|---------|--|--|--|--|----------|--|--|--|--|--|--|
|      |  |  |         |  |  |  |  |          |  |  |  |  |  |  |
| Zone |  |  | Easting |  |  |  |  | Northing |  |  |  |  |  |  |

G 

|      |  |  |         |  |  |  |  |          |  |  |  |  |  |  |
|------|--|--|---------|--|--|--|--|----------|--|--|--|--|--|--|
|      |  |  |         |  |  |  |  |          |  |  |  |  |  |  |
| Zone |  |  | Easting |  |  |  |  | Northing |  |  |  |  |  |  |

H 

|      |  |  |         |  |  |  |  |          |  |  |  |  |  |  |
|------|--|--|---------|--|--|--|--|----------|--|--|--|--|--|--|
|      |  |  |         |  |  |  |  |          |  |  |  |  |  |  |
| Zone |  |  | Easting |  |  |  |  | Northing |  |  |  |  |  |  |

Verbal boundary description and justification

Lots 1, 2, 3, & 4 original Block 129, City of Little Rock

List all states and counties for properties overlapping state or county boundaries

| state | code | county | code |
|-------|------|--------|------|
| N/A   |      |        |      |

| state | code | county | code |
|-------|------|--------|------|
|       |      |        |      |

## 11. Form Prepared By

name/title Reverend Lawrence Evans, edited by the staff of the AHPP

organization First Missionary Baptist Church date August 8, 1983

street & number 701 Gaines telephone

city or town Little Rock state Arkansas

## 12. State Historic Preservation Officer Certification

The evaluated significance of this property within the state is:

☐ national ☐ state ☒ local

As the designated State Historic Preservation Officer for the National Historic Preservation Act of 1966 (Public Law 89-665), I hereby nominate this property for inclusion in the National Register and certify that it has been evaluated according to the criteria and procedures set forth by the National Park Service.

State Historic Preservation Officer signature Wilson S. Lee

title State Historic Preservation Officer

date 8-23-83

For NPS use only

I hereby certify that this property is included in the National Register

Melona Byers  
Keeper of the National Register

Entered in the  
National Register

date 9/29/83

Attest:

date

Chief of Registration

UNITED STATES DEPARTMENT OF THE INTERIOR  
NATIONAL PARK SERVICE

NATIONAL REGISTER OF HISTORIC PLACES  
EVALUATION/RETURN SHEET

First Missionary Baptist Church  
Pulaski County  
ARKANSAS

Working No. AUG 31 1983  
Fed. Reg. Date: 2-7-84  
Date Due: 9/29/83 - 10/15/83  
Action: ☒ ACCEPT 9/29/83  
Entered in the RETURN  
National Register REJECT  
Federal Agency: \_\_\_\_\_

- ☐ resubmission  
☐ nomination by person or local government  
☐ owner objection  
☐ appeal

Substantive Review: ☐ sample ☐ request ☐ appeal ☐ NR decision

Reviewer's comments:

Recom./Criteria \_\_\_\_\_  
Reviewer \_\_\_\_\_  
Discipline \_\_\_\_\_  
Date \_\_\_\_\_  
\_\_\_\_\_ see continuation sheet

Nomination returned for: \_\_\_\_\_ technical corrections cited below  
\_\_\_\_\_ substantive reasons discussed below

1. Name

2. Location

3. Classification

| Category | Ownership          | Status     | Present Use |
|----------|--------------------|------------|-------------|
|          | Public Acquisition | Accessible |             |

4. Owner of Property

5. Location of Legal Description

6. Representation in Existing Surveys

Has this property been determined eligible? ☐ yes ☐ no

7. Description

| Condition                             | Check one                          | Check one                                 |
|---------------------------------------|------------------------------------|---|
| <input type="checkbox"/> excellent    | <input type="checkbox"/> unaltered | <input type="checkbox"/> original site    |
| <input type="checkbox"/> good         | <input type="checkbox"/> altered   | <input type="checkbox"/> moved date _____ |
| <input type="checkbox"/> fair         |                                    |   |
| <input type="checkbox"/> deteriorated |                                    |   |
| <input type="checkbox"/> ruins        |                                    |   |
| <input type="checkbox"/> unexposed    |                                    |   |

Describe the present and original (if known) physical appearance

- ☐ summary paragraph  
☐ completeness  
☐ clarity  
☐ alterations/integrity  
☐ dates  
☐ boundary selection

---

## 8. Significance

Period \_\_\_\_\_ Areas of Significance—Check and justify below

Specific dates \_\_\_\_\_

Builder/Architect \_\_\_\_\_

Statement of Significance (*in one paragraph*) \_\_\_\_\_

- ☐ summary paragraph
- ☐ completeness
- ☐ clarity
- ☐ applicable criteria
- ☐ justification of areas checked
- ☐ relating significance to the resource
- ☐ context
- ☐ relationship of integrity to significance
- ☐ justification of exception
- ☐ other

---

## 9. Major Bibliographical References

---

### 10. Geographical Data

Acreage of nominated property \_\_\_\_\_

Quadrangle name \_\_\_\_\_

UTM References \_\_\_\_\_

Verbal boundary description and justification \_\_\_\_\_

---

### 11. Form Prepared By

---

### 12. State Historic Preservation Officer Certification

The evaluated significance of this property within the state is:

\_\_\_\_\_ national \_\_\_\_\_ state \_\_\_\_\_ local

State Historic Preservation Officer signature \_\_\_\_\_

title \_\_\_\_\_ date \_\_\_\_\_

---

### 13. Other

- ☐ Maps
- ☐ Photographs
- ☐ Other

Questions concerning this nomination may be directed to \_\_\_\_\_

Signed \_\_\_\_\_ Date \_\_\_\_\_ Phone: \_\_\_\_\_



First Missionary Baptist Church  
Little Rock, Pulaski County  
Alice Jones, photographer  
May, 1983

Negatives filed at AHPP  
View from the Northwest



First Missionary Baptist Church  
Little Rock, Pulaski County  
Alice Jones, photographer  
May, 1983  
Negative filed at AHPP  
View from the West



First Missionary Baptist Church  
Little Rock, Pulaski County  
Alice Jones, photographer  
May, 1983  
Negative filed at AHPP  
Interior



First Missionary Baptist Church  
Little Rock, Pulaski County  
Alice Jones, photographer  
May, 1983  
Negative filed at AHPP  
Interior



First Missionary Baptist Church  
Little Rock, Pulaski County  
Alice Jones, photographer  
May, 1983  
Negative filed at AHPP  
Interior

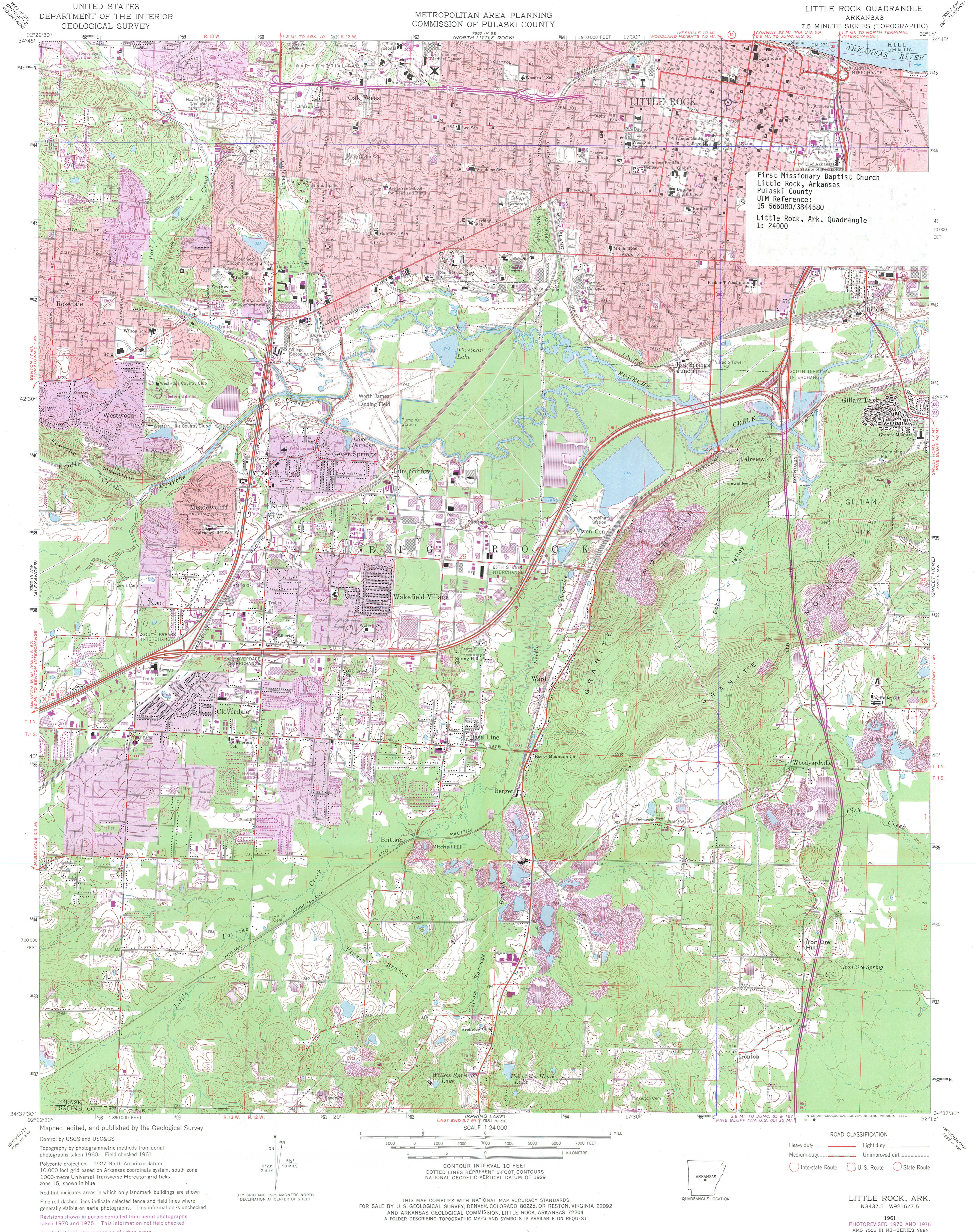

UNITED STATES  
DEPARTMENT OF THE INTERIOR  
GEOLOGICAL SURVEY

METROPOLITAN AREA PLANNING  
COMMISSION OF PULASKI COUNTY

LITTLE ROCK QUADRANGLE  
ARKANSAS  
7.5 MINUTE SERIES (TOPOGRAPHIC)

First Missionary Baptist Church  
Little Rock, Arkansas  
Pulaski County  
UTM Reference:  
15 566080/3844580  
Little Rock, Ark. Quadrangle  
1: 24000

Maped, edited, and published by the Geological Survey  
Control by USGS and USC&GS  
Topography by photogrammetric methods from aerial  
photographs taken 1960. Field checked 1961  
Polyconic projection. 1927 North American datum  
10,000-foot grid based on Arkansas coordinate system, south zone  
1000-metre Universal Transverse Mercator grid ticks,  
zone 15, shown in blue  
Red tint indicates areas in which only landmark buildings are shown  
Fine red dashed lines indicate selected fence and field lines where  
generally visible on aerial photographs. This information is unchecked  
Revisions shown in purple compiled from aerial photographs  
taken 1970 and 1975. This information not field checked  
Purple tint indicates extension of urban areas

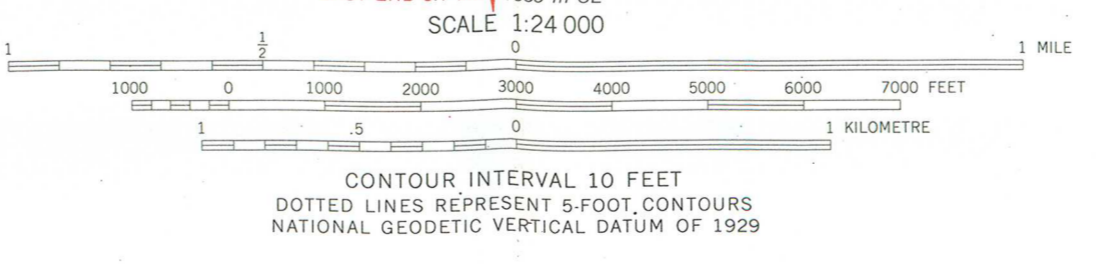
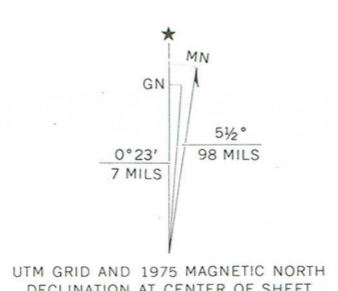

ROAD CLASSIFICATION  
Heavy-duty ——— Light-duty ———  
Medium-duty ——— Unimproved dirt ———  
Interstate Route U.S. Route State Route

THIS MAP COMPLIES WITH NATIONAL MAP ACCURACY STANDARDS  
FOR SALE BY U.S. GEOLOGICAL SURVEY, DENVER, COLORADO 80225 OR RESTON, VIRGINIA 22092  
AND ARKANSAS GEOLOGICAL COMMISSION, LITTLE ROCK, ARKANSAS 72204  
A FOLDER DESCRIBING TOPOGRAPHIC MAPS AND SYMBOLS IS AVAILABLE ON REQUEST

LITTLE ROCK, ARK.  
N3437.5-W9215.7/7.5  
1961  
PHOTOREVISED 1970 AND 1975  
NMS 7553 III NE-SERIES V884



ARKANSAS  
HISTORIC  
PRESERVATION  
PROGRAM

August 16, 1983

Carol D. Shull  
Chief of Registration  
United States Department of the Interior  
National Register of Historic Places  
National Park Service  
1100 "L" Street, N. W.  
Washington, D. C. 20240

Re: First Missionary Baptist Church  
7th at Gaines (701 S. Gaines)  
Little Rock, AR  
Pulaski County

Dear Carol:

We are enclosing for your review the nomination for the First Missionary Baptist Church, 7th at Gaines, Little Rock, Pulaski County. The Arkansas Historic Preservation Program has complied with all applicable nominating procedures and notification requirements in the nomination process.

Thank you for your consideration in this matter.

Sincerely,

Wilson Stiles  
State Historic Preservation Officer

WS/AJ/ss

Enclosure/s

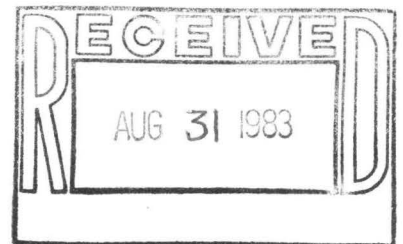



ARKANSAS  
HISTORIC  
PRESERVATION  
PROGRAM

August 31, 1984

Carol D. Shull  
Chief of Registration  
United States Department of the Interior  
National Register of Historic Places  
National Park Service  
1100 "L" Street, N. W.  
Washington, D. C. 20240

Re: First Church of Christ, Scientist  
Little Rock, AR  
Pulaski County

Dear Carol:

We are enclosing for your review the nomination for the First Church of Christ, Scientist. The Arkansas Historic Preservation Program has complied with all applicable nominating procedures and notification requirements in the nomination process.

Thank you for your consideration in this matter.

Sincerely,

Wilson Stiles  
State Historic Preservation Officer

WS/AJ/ss

Enclosure/s

