

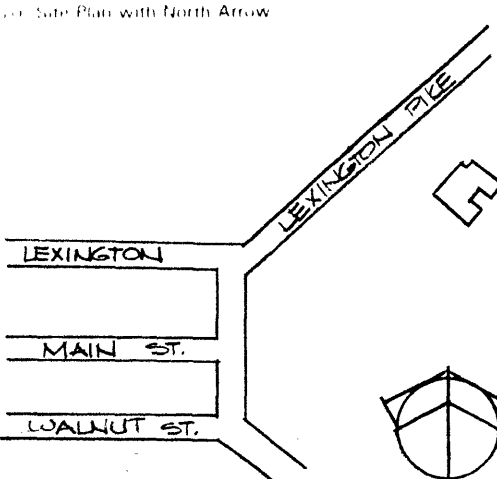

# KENTUCKY HISTORIC RESOURCES INVENTORY

Site No

1. Historic Name(s) <b>W. H. Haskins House</b>		22. ADD County <b>BLUEGRASS/ BOYLE</b>	
Original Owner <b>John G. Talbot</b>		23. USGS Quadrant (15' / 5') <b>BOYLE, Danville</b>	
Present Name <b>Hugueley House</b>		24. UTM Reference <b>16 69 77 20 41 69 28 0</b>	
Location <b>420 Lexington Avenue</b>		25. Coordinate Accuracy	
Owner's Name <b>Lena Hugueley</b>		26. Prehistoric Site Object Historic Site Structure <b>X</b> Building Other	
Owner's Address <b>420 Lexington Avenue Danville, Kentucky 40422</b>		27. National Register District Name	
6. Open to Public Yes No <b>X</b>	7. Visible from road Yes <b>X</b> No	8. Ownership Private <b>X</b> Local State Federal	
9. Local Contact Organization <b>OLD HOUSE CLUB OF DANVILLE</b>		28. Significance Evaluation <b>National Register</b>	
10. Site Plan with North Arrow 		11. Architect <b>Unknown</b>	
		12. Builder <b>Unknown</b>	
		13. Date <b>ca. 1850</b> A <b>3</b> B	
		14. Style <b>A Gothic Rev.</b> <b>D</b> B	
		15. Original Use <b>Residence</b> <b>A</b>	
		16. Present use <b>Residence</b>	
		17. Condition <b>Good</b> <b>A</b>	
18. Description <b>Two-story frame residence with central wall gable; three bay facade with central entrance which has sidelights and transom; tall central chimneys; highly ornamented cast iron porch; central hall plan with rear ell; one room of ell original to house; other early 20th century. (Continue on Back)</b>		19. No. Stories <b>Two</b> <b>C</b>	
		20. Single Pile <b>X</b> NA Double Pile Floor Plan <b>Central Hall</b> <b>I</b>	
		21. Structural Fabric <b>Frame</b> A B <b>D</b> Decorative Fabric <b>Iron</b> A <b>R</b> B	
		21. Roof Form <b>Gable</b>	
19. History <b>Built by the Talbots in the mid-nineteenth century, the house has been owned W.H. Haskins, R.L. Salter, N.D. Ingram, John Hugueley and Chenault Hugueley. Although Danville has other more elaborate examples of Gothic Revival, there are few frame houses of this style. Haskins House retains integrity of setting despite development on this end of town. Danville's best example of Carpenter Gothic</b>		29. Status Date National Landmark National Register Landmark Certificate Kentucky Survey Local Landmark HABS HAER	
		30. Historic Theme Primary Secondary Other	
		31. Endangered Yes No	
		32. Preservation Project Status Actual Cost in \$1,000s	
		33. ATTACH PHOTO 	
		34. Prepared by <b>Helen Powell</b>	
		35. Organization <b>Carman and Powell, Inc.</b>	
		36. Date <b>1984</b>	
37. Source Information <b>Beers 1876 Atlas of Boyle County Danville Advocate article</b>		37. Revision Dates 38. Staff Review	

**KENTUCKY HISTORIC RESOURCE INVENTORY SUPPLEMENT  
BOUNDARY AND LOCATION INFORMATION**

Historic Property Name W.h. Haskins House Site # \_\_\_\_\_

Multiple Resource/Thematic Nomination Title Multiple Resources of Danville, Ky.

U.T.M. Coordinates - List multiple UTMs if property is ten or more acres.

A. \_\_\_\_\_ D. \_\_\_\_\_

B. \_\_\_\_\_ E. \_\_\_\_\_

C. \_\_\_\_\_ F. \_\_\_\_\_

Verbal Boundary Description

Acreage 5.7

From a point 150 feet southwest of the southwest corner of the Haskins House in the south right of way of Lexington Road, then with the right of way of Lexington Road northeast 500 feet to a point; then southeast 500 feet to a point; then southwest 500 feet to a point; then northwest 500 feet to the point of beginning.

The boundary contains the house and one barn outbuilding of the same period as the house.

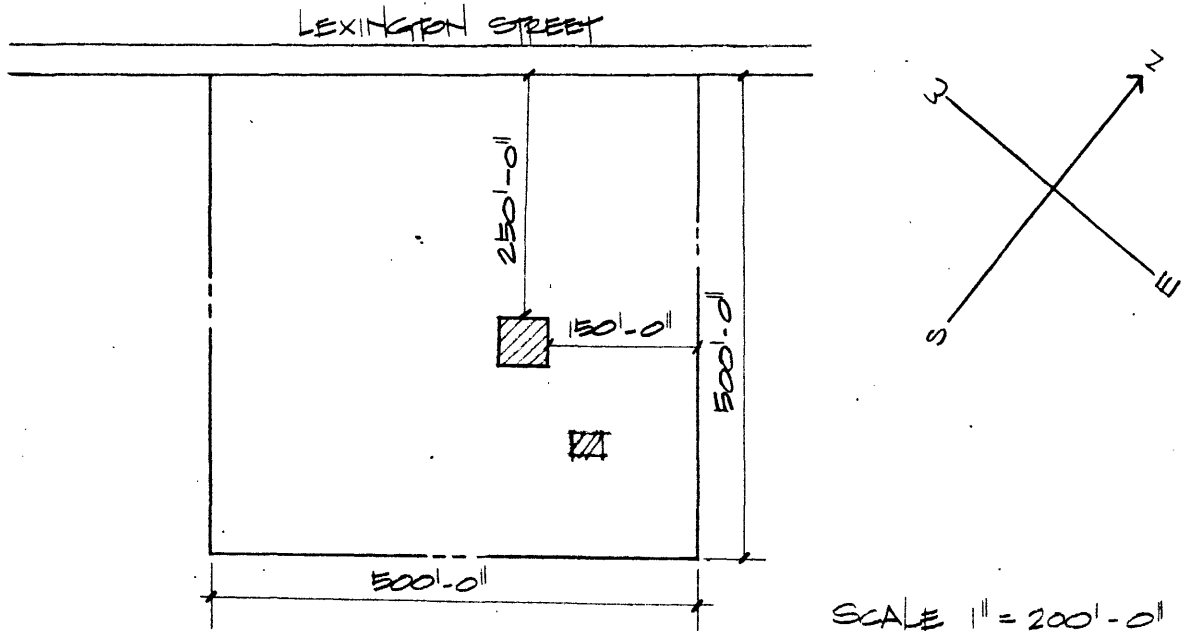

Sketch of Site Plan (Showing outbuildings, structures, landscape features and the site boundary as described above.)



Official Courthouse Property Reference:

# KENTUCKY HISTORIC RESOURCES INVENTORY

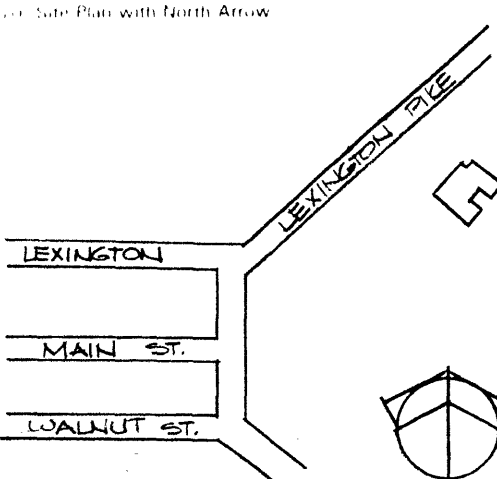
Site No

1. Historic Name(s) <b>W. H. Haskins House</b>			22. ADD County <b>BLUEGRASS/ BOYLE</b>		
Original Owner <b>John G. Talbot</b>			23. USGS Quadrant (15' / 5') <b>BOYLE, Danville</b>		
Present Name <b>Hugueley House</b>			24. UTM Reference Zone <b>16</b> Easting <b>697720</b> Northing <b>4169280</b>		
Location <b>420 Lexington Avenue</b>			25. Coordinate Accuracy <input type="checkbox"/>		
Owner's Name <b>Lena Hugueley</b>			26. Prehistoric Site <input type="checkbox"/> Object Historic Site <input type="checkbox"/> Structure Building <input checked="" type="checkbox"/> Other <input type="checkbox"/>		
Owner's Address <b>420 Lexington Avenue Danville, Kentucky 40422</b>			27. National Register District Name <input type="checkbox"/>		
6. Open to Public Yes <input type="checkbox"/> No <input checked="" type="checkbox"/>	7. Visible from road Yes <input checked="" type="checkbox"/> No <input type="checkbox"/>	8. Ownership <input checked="" type="checkbox"/> Private <input type="checkbox"/> Local <input type="checkbox"/> State <input type="checkbox"/> Federal			
9. Local Contact Organization <b>OLD HOUSE CLUB OF DANVILLE</b>			28. Significance Evaluation <b>National Register</b> <input checked="" type="checkbox"/>		
10. Site Plan with North Arrow 			11. Architect <b>Unknown</b>		
			12. Builder <b>Unknown</b>		
13. Date <b>ca. 1850</b> A <input checked="" type="checkbox"/> B <input type="checkbox"/>			14. Style A Gothic Rev. <input checked="" type="checkbox"/> D <input type="checkbox"/> B <input type="checkbox"/>		
			15. Original Use <b>Residence</b> <input checked="" type="checkbox"/> A <input type="checkbox"/>		
16. Present use <b>Residence</b>			17. Condition <b>Good</b> <input checked="" type="checkbox"/> A <input type="checkbox"/>		
			No. Stories <b>Two</b> <input checked="" type="checkbox"/> C <input type="checkbox"/>		
18. Description Two-story frame residence with central wall gable; three bay facade with central entrance which has sidelights and transom; tall central chimneys; highly ornamented cast iron porch; central hall plan with rear ell; one room of ell original to house; other early 20th century. (Continue on Back)			Single Pile <input checked="" type="checkbox"/> NA <input type="checkbox"/>		
			Double Pile <input type="checkbox"/>		
19. History Built by the Talbots in the mid-nineteenth century, the house has been owned W.H. Haskins, R.L. Salter, N.D. Ingram, John Hugueley and Chenault Hugueley. Although Danville has other more elaborate examples of Gothic Revival, there are few frame houses of this style. Haskins House retains integrity of setting despite development on this end of town. Danville's best example of Carpenter Gothic			Floor Plan <b>Central Hall</b> <input checked="" type="checkbox"/> I <input type="checkbox"/>		
			Structural Fabric <b>Frame</b> A <input type="checkbox"/> B <input checked="" type="checkbox"/> D <input type="checkbox"/>		
20. Other Information <b>Beers 1876 Atlas of Boyle County Danville Advocate article</b>			Decorative Fabric <b>Iron</b> A <input checked="" type="checkbox"/> R <input type="checkbox"/> B <input type="checkbox"/>		
			Roof Form <b>Gable</b>		
21. Photo 			29. Status <input type="checkbox"/> Date <input type="checkbox"/> National Landmark <input type="checkbox"/> National Register <input type="checkbox"/> Landmark Certificate <input type="checkbox"/> Kentucky Survey <input type="checkbox"/> Local Landmark <input type="checkbox"/> HABS HAER <input type="checkbox"/>		
			30. Historic Theme Primary <input type="checkbox"/> Secondary <input type="checkbox"/> Other <input type="checkbox"/>		
31. Endangered <input type="checkbox"/> Yes <input type="checkbox"/> No <input type="checkbox"/>			32. Preservation Project Status <input type="checkbox"/>		
			Actual Cost in \$1,000s <input type="checkbox"/>		
33. ATTACH PHOTO			Roll No <input type="checkbox"/> Picture No <input type="checkbox"/> Direction <input type="checkbox"/>		
34. Prepared by <b>Helen Powell</b>			35. Organization <b>Carman and Powell, Inc.</b>		
36. Date <b>1984</b>			37. Revision Dates <input type="checkbox"/> 38. Staff Review <input type="checkbox"/>		

KENTUCKY HISTORIC RESOURCE INVENTORY SUPPLEMENT  
BOUNDARY AND LOCATION INFORMATION

Historic Property Name W.h. Haskins House Site # \_\_\_\_\_

Multiple Resource/Thematic Nomination Title Multiple Resources of Danville, Ky.

U.T.M. Coordinates - List multiple UTMs if property is ten or more acres.

A. \_\_\_\_\_ D. \_\_\_\_\_

B. \_\_\_\_\_ E. \_\_\_\_\_

C. \_\_\_\_\_ F. \_\_\_\_\_

Verbal Boundary Description

Acreage 5.7

From a point 150 feet southwest of the southwest corner of the Haskins House in the south right of way of Lexington Road, then with the right of way of Lexington Road northeast 500 feet to a point; then southeast 500 feet to a point; then southwest 500 feet to a point; then northwest 500 feet to the point of beginning.

The boundary contains the house and one barn outbuilding of the same period as the house.

Sketch of Site Plan (Showing outbuildings, structures, landscape features and the site boundary as described above.)

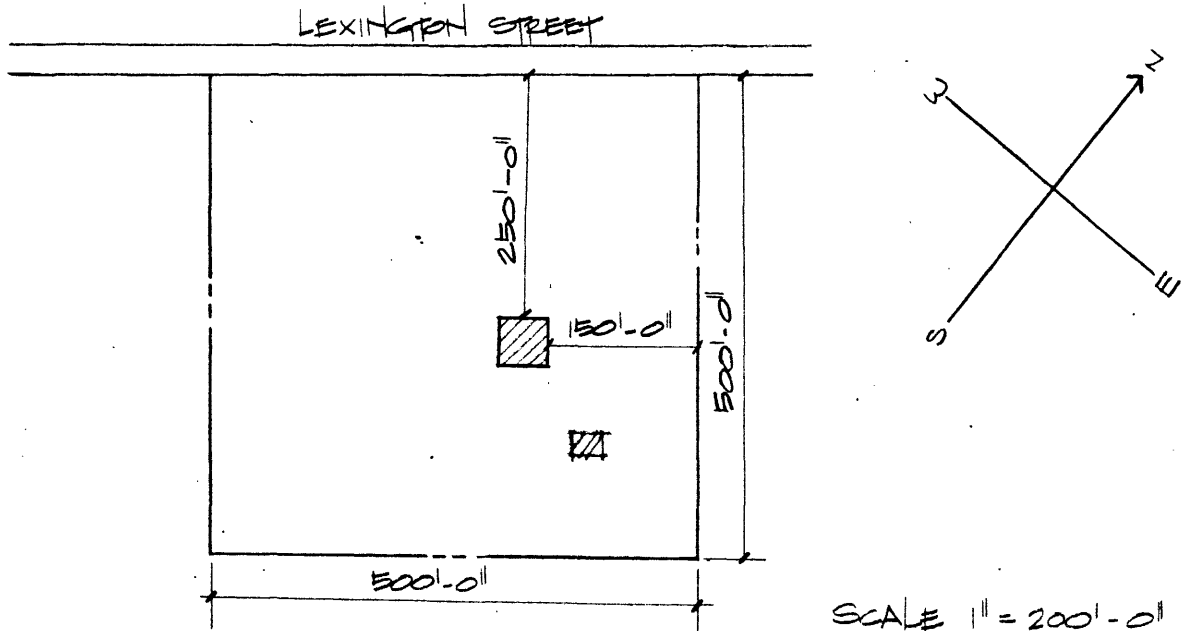

Official Courthouse Property Reference: