



UNITED STATES DEPARTMENT OF THE INTERIOR  
NATIONAL PARK SERVICE

NATIONAL REGISTER OF HISTORIC PLACES  
PROPERTY PHOTOGRAPH FORM

(Type all entries - attach to or enclose with photograph)

STATE Delaware	
COUNTY New Castle	
FOR NPS USE ONLY	
ENTRY NUMBER	DATE
MAR 26 1973	

SEE INSTRUCTIONS

1. NAME

COMMON: Liston House

AND/OR HISTORIC:

2. LOCATION

STREET AND NUMBER:

Delaware Route 453

CITY OR TOWN:

Taylor's Bridge

STATE:

Delaware

CODE

COUNTY:

10

New Castle

CODE

003

3. PHOTO REFERENCE

PHOTO CREDIT: Graydon Wood

DATE OF PHOTO: June 1972

NEGATIVE FILED AT:

Historic Registrar's Office, Hall of Records, Dover, Delaware

4. IDENTIFICATION

DESCRIBE VIEW, DIRECTION, ETC.

Detail of brick.

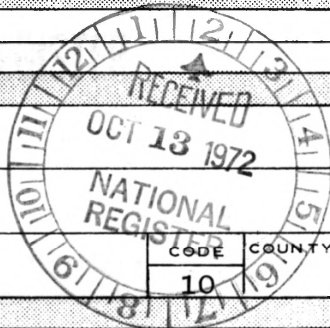



UNITED STATES DEPARTMENT OF THE INTERIOR  
NATIONAL PARK SERVICE

NATIONAL REGISTER OF HISTORIC PLACES  
PROPERTY PHOTOGRAPH FORM

(Type all entries - attach to or enclose with photograph)

STATE Delaware	
COUNTY New Castle	
FOR NPS USE ONLY	
ENTRY NUMBER	DATE
	MAR 26 1973

SEE INSTRUCTIONS

<b>1. NAME</b>			
COMMON: Liston House			
AND/OR HISTORIC:			
<b>2. LOCATION</b>			
STREET AND NUMBER: Delaware Route 453			
CITY OR TOWN: Taylor's Bridge			
STATE: Delaware	CODE 10	COUNTY: New Castle	CODE 003
<b>3. PHOTO REFERENCE</b>			
PHOTO CREDIT: Graydon Wood			
DATE OF PHOTO: June 1972			
NEGATIVE FILED AT: Historic Registrar's Office, Hall of Records, Dover, Delaware			
<b>4. IDENTIFICATION</b>			
DESCRIBE VIEW, DIRECTION, ETC.  View from the east.			

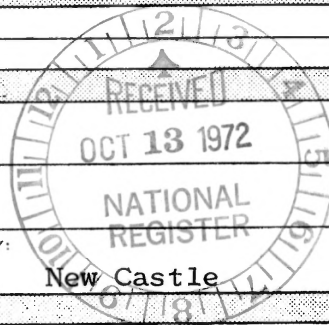

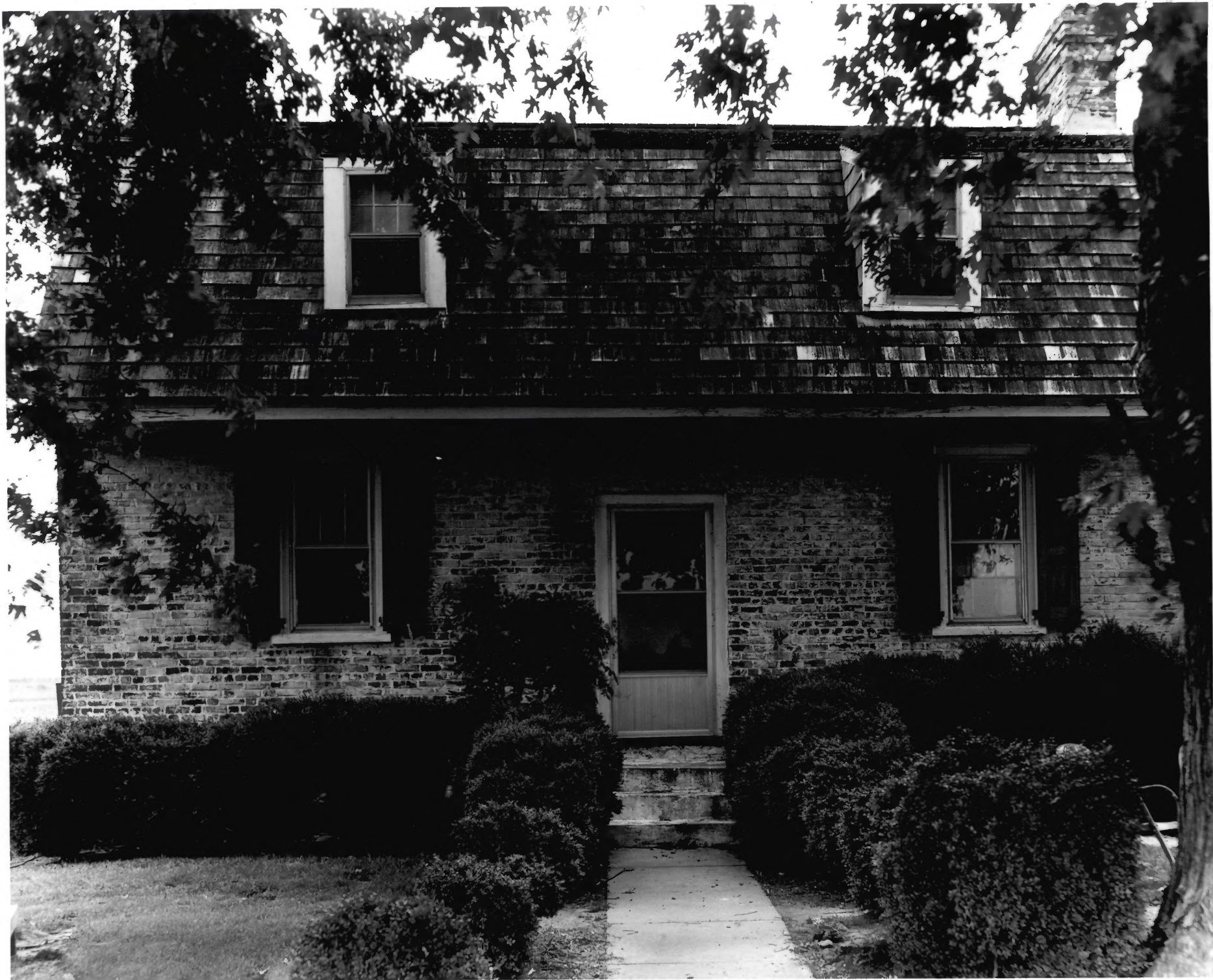

UNITED STATES DEPARTMENT OF THE INTERIOR  
NATIONAL PARK SERVICE

NATIONAL REGISTER OF HISTORIC PLACES  
PROPERTY PHOTOGRAPH FORM

(Type all entries - attach to or enclose with photograph)

STATE	
Delaware	
COUNTY	
New Castle	
FOR NPS USE ONLY	
ENTRY NUMBER	DATE
	MAR 26 1973

1. NAME

COMMON: Liston House

AND/OR HISTORIC:

2. LOCATION

STREET AND NUMBER:

Delaware Route 453

CITY OR TOWN:

Taylor's Bridge

STATE:

Delaware

CODE

10

COUNTY:

New Castle

CODE

003

3. PHOTO REFERENCE

PHOTO CREDIT: Graydon Wood

DATE OF PHOTO: June 1972

NEGATIVE FILED AT:

Historic Registrar's Office, Hall of Records, Dover, Delaware

4. IDENTIFICATION

DESCRIBE VIEW, DIRECTION, ETC.

View from the west.

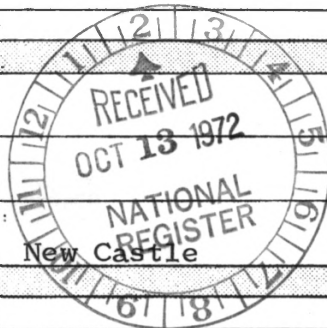

SEE INSTRUCTIONS