

KENTUCKY HISTORIC RESOURCES INVENTORY

Site No. Tm-5

1. Historic Name(s) <u>Old Kentucky Tavern</u>		22. ADD/County <u>N. Ky/Trimble</u> 1 1 2			
Original Owner		23. U.S.G.S. Quadrant (15'/75') <u>Bedford</u> G.I.S. Mod. 			
2. Present Name		24. UTM Reference <u>16</u> <u>646620</u> <u>4273140</u> Zone Easting Northing			
3. Location <u>US 42 Bedford</u>		25. Coordinate Accuracy 			
4. Owner's Name <u>Ruby Lee Wheeler</u>		26. Prehistoric Site Historic Site _____ Object _____ Building _____ Structure _____ Other _____			
5. Owner's Address <u>Route 1, Pendleton, Kentucky 40055</u>		27. National Register District Name: <u>Historic Resources of Trimble County</u> 			
6. Open to Public Yes _____ No <u>X</u>	7. Visible from road Yes <u>X</u> No _____	8. Ownership Private _____ <input checked="" type="checkbox"/> Local _____ <input type="checkbox"/> State _____ <input type="checkbox"/> Federal _____ <input type="checkbox"/>			
9. Local Contact/Organization		28. Significance Evaluation <u>N.R.</u> <u>D</u> 			
10. Site Plan with North Arrow		11. Architect			
		12. Builder			
		13. Date <u>Ca:1810-1825</u> <u>2</u> B. <input type="checkbox"/>			
		14. Style A. <u>Federal</u> <u>B</u> B. <input type="checkbox"/>			
		15. Original Use <u>Dwelling</u> <u>A</u> 			
		16. Present use <u>Vacant</u>			
		17. Condition <u>Poor</u> <u>D</u> 			
		18. Description <u>One and one-half story, five-bay brick structure. Enter entrance with eight-pane transom and three-pane sidelights and accentuated by reeded woodwork with bull's eye corner blocks. Flemish bond brickwork enhances the facade, while the sides and rear are executed in common bond with a row of headers every five rows.</u> (over)		29. Status _____ Date _____ National Landmark _____ National Register _____ Landmark Certificate _____ Kentucky Survey _____ Local Landmark _____ HABS/HAER _____	
		(Continue on Back)		30. Historic Theme Primary <u>Architecture</u> <u>C</u> Secondary <u>Settlement</u> Other _____	
		19. History		31. Endangered Yes <u>X</u> No _____	
20. Significance <u>Architecture: this house exhibits qualities of fine workmanship and design from Trimble County's early federal period. As one of five</u> (over)		32. Preservation Project Status 			
21. Source of Information		33. ATTACH PHOTO 			
		Actual Cost in \$1,000s 			
		34. Prepared by: <u>Wm. Gus Johnson</u> <u>Senior Historian & Photographer</u>			
		35. Organization <u>Kentucky Heritage Council</u>			
		36. Date			
		37. Revision Dates			
		38. Staff Review			

Roll No. 3
Picture No. 1-16
Direction _____

18. Windows are 6/6 pane. Interior gable-end chimneys set off the structure which rests on a dressed limestone foundation. Two 6/6 pane pedimented dormers pierce the facade and rear roofs. The gable roof, covered in tin, is accented with a boxed cornice. The interior displays Federal features such as chairrailing in the central hallway and both rooms, wallpresses in both rooms and symmetrical woodwork. A two-run open stairway leads to the upper level. No outbuildings associated with the structure exist today.
20. Federal style center passage houses documented in the survey, it is representative of a popular building style in the county.

KENTUCKY HISTORIC RESOURCE INVENTORY SUPPLEMENT
BOUNDARY AND LOCATION INFORMATION

Historic Property Name Old Kentucky Tavern Site # Tm-5

Multiple Resource/Thematic Nomination Title Historic Resources of Trimble County

U.T.M. Coordinates - List multiple UTMs if property is ten or more acres.

A. 16 646620 4273140 D. _____

B. _____ E. _____

C. _____ F. _____

Verbal Boundary Description _____ Acreage 1

Beginning at a point on U.S. 42, 100' north of the house, proceed 200' in an eastward direction; thence 200' in a southward direction; thence 200' in a westward direction; thence 200' in a northward direction along U.S. 42 to the starting point.

Sketch of Site Plan (Showing outbuildings, structures, landscape features and the site boundary as described above.)

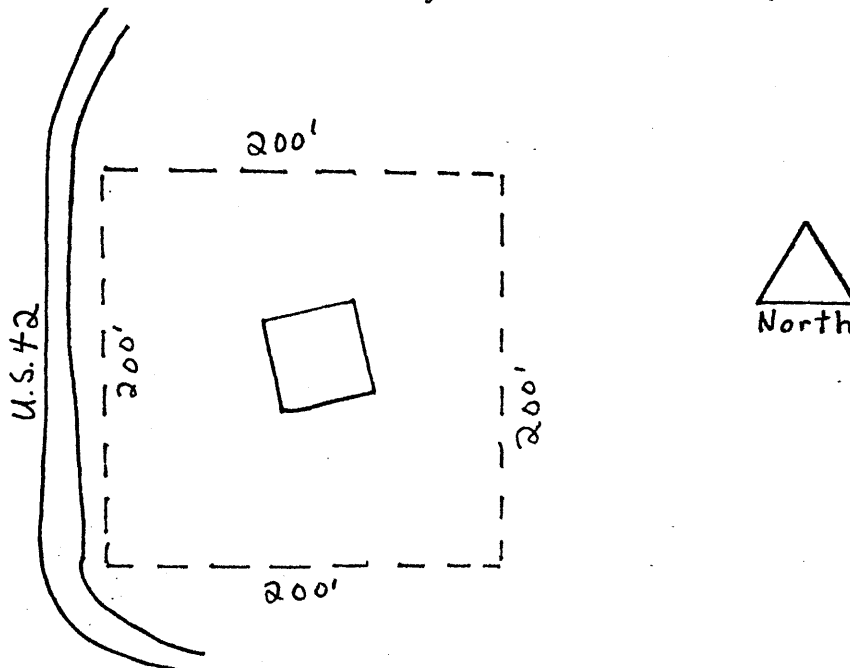

Not to scale

Official Courthouse Property Reference: