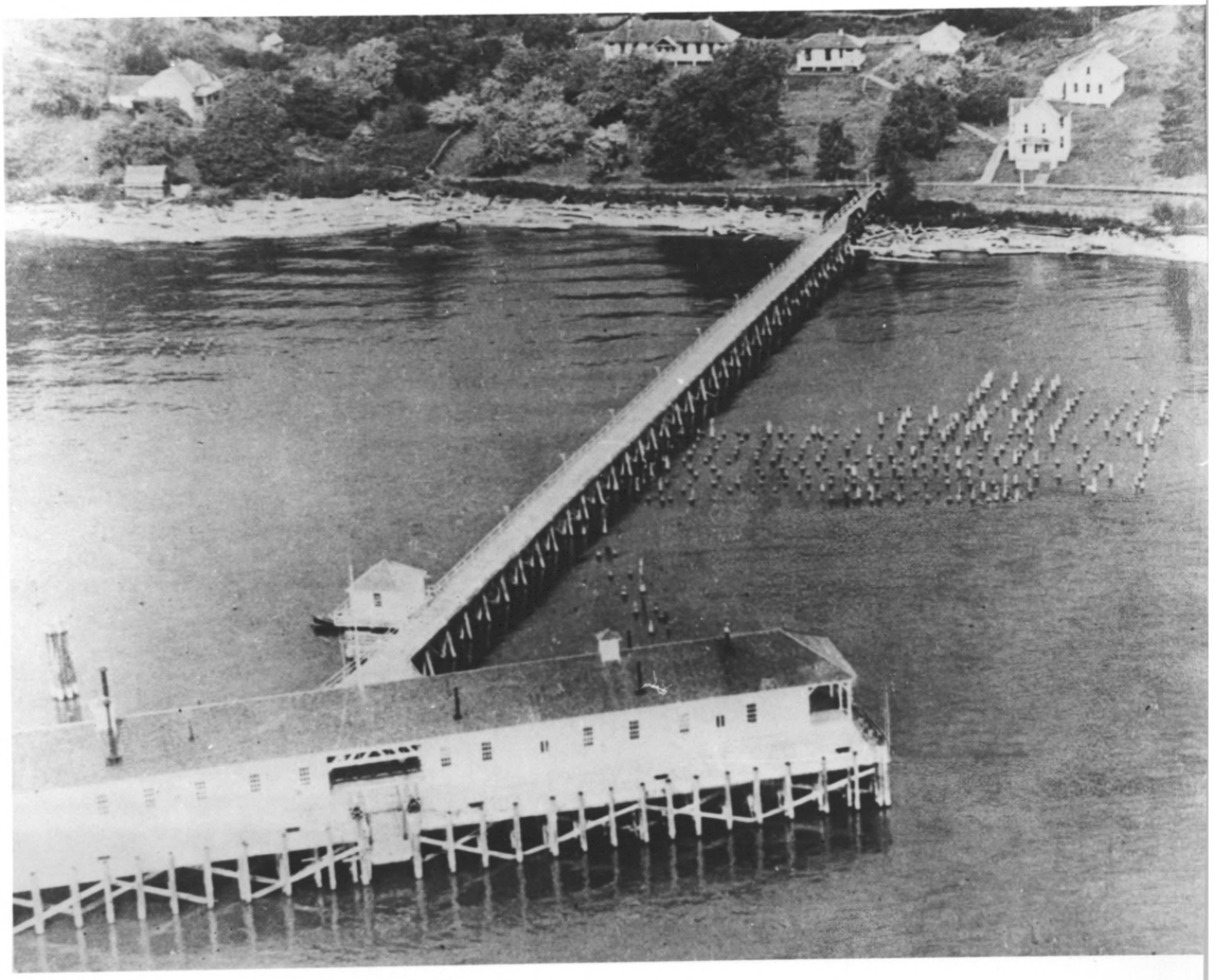

Columbia River Quarantine Station 2 of 7
Vicinity of Knappton, Washington

FEB 8 1980

OCT 16 1979

Photographer unknown
Date of Photograph: 1950

Pacific County

Washington State Office of Archaeology
and Historic Preservation

Quarantine station at time of its surplusing by federal government. Exposed pilings to right of center remain from use of facility as cannery.

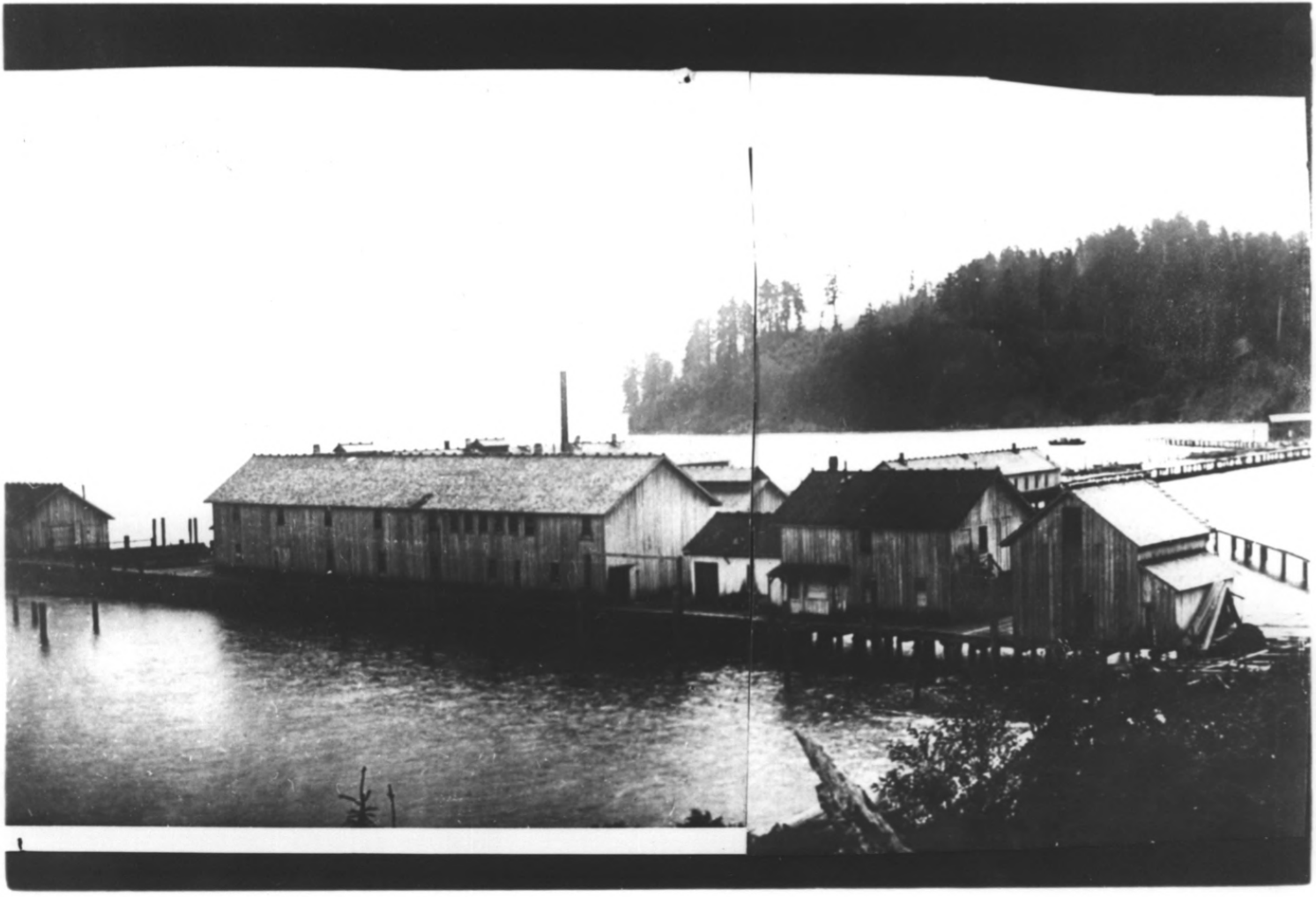

Columbia River Quarantine Station
Vicinity of Knappton, Washington

FEB 8 1980

OCT 16 1979

Photographer unknown
Date of Photograph: ca. 1890

Pacific County

Washington State Office of Archaeology
and Historic Preservation

Cannery buildings at Knappton Cove, looking s.e. toward mouth of Columbia River and Cliff Point (land formation in background).

Columbia River Quarantine Station
Vicinity of Knappton, Washington

Pacific County

Larry Weathers

OCT 16 1979

July, 1979
Washington State Office of Archaeology
and Historic Preservation

Remains of wharf taken from former quarantine station grounds, looking s. across Columbia River to Astoria, Oregon.

3 of 7

FEB 8 1980

Columbia River Quarantine Station
Vicinity of Knappton, Washington

Pacific County

Larry Weathers
July, 1979

FEB 8 1980 OCT 16 1979

Washington State Office of Archaeology and
Historic Preservation

Former quarantine station caretaker's house (front elevation), looking n. from Highway 401. Used by present owners as private residence.

4 of 7

Columbia River Quarantine Station
Vicinity of Knappton, Washington

Pacific County

Larry Weathers
July, 1979

OCT 16 1979

Washington State Office of Archaeology and
Historic Preservation

Former quarantine station boathouse, with
garage addition; s. (facade) and w. elevations

FEB 6 1980

5 of 7

Columbia River Quarantine Station
Vicinity of Knappton, Washington

OCT 16 1979

Larry Weathers
July, 1979

Pacific County

Washington State Office of Archaeology and
Historic Preservation

Former quarantine station hospital (left) and chow hall, looking n. from Highway 401.

6 of 7

FEB 8 1980

Columbia River Quarantine Station
Vicinity of Knappton, Washington

Pacific County

Larry Weathers

OCT 16 1979

July, 1979

Washington State Office of Archaeology and Historic Preservation

S. (facade) and e. elevations of former quarantine station hospital.

7 of 7

FEB 8 1980