



UNITED STATES DEPARTMENT OF THE INTERIOR
NATIONAL PARK SERVICE

**NATIONAL REGISTER OF HISTORIC PLACES
PROPERTY PHOTOGRAPH FORM**

(Type all entries - attach to or enclose with photograph)

1. NAME

COMMON	AND/OR HISTORIC	NUMERIC CODE <i>(Assigned by NPS)</i>
Brame-Bennett House	Same	MAY 22 1973

2. LOCATION

STATE	COUNTY	TOWN
Louisiana	East Feliciana	Clinton

STREET AND NUMBER

227 ₁ South Baton Rouge St.

3. PHOTO REFERENCE

PHOTO CREDIT	DATE	NEGATIVE FILED AT
Mrs. W. T. Bennett	Feb. 1973	Mrs. W. T. Bennett Clinton, La.

4. IDENTIFICATION

DESCRIBE VIEW, DIRECTION, ETC.

Well house from porch of old slave quarters

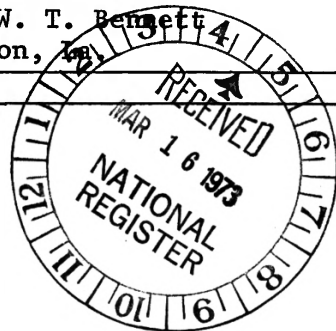



UNITED STATES DEPARTMENT OF THE INTERIOR
NATIONAL PARK SERVICE

NATIONAL REGISTER OF HISTORIC PLACES
PROPERTY PHOTOGRAPH FORM

(Type all entries - attach to or enclose with photograph)

1. NAME

COMMON Brame-Bennett House	AND/OR HISTORIC Same	NUMERIC CODE (Assigned by NPS) MAY 22 1973
-------------------------------	-------------------------	---

2. LOCATION

STATE Louisiana	COUNTY East Feliciana	TOWN Clinton
STREET AND NUMBER 227 South Baton Rouge St.		

3. PHOTO REFERENCE

PHOTO CREDIT Mrs. W. T. Bennett	DATE Feb. 1973	NEGATIVE FILED AT Mrs. W. T. Bennett Clinton, La.
------------------------------------	-------------------	---

4. IDENTIFICATION

DESCRIBE VIEW, DIRECTION, ETC. Staircase in entrance hall
--



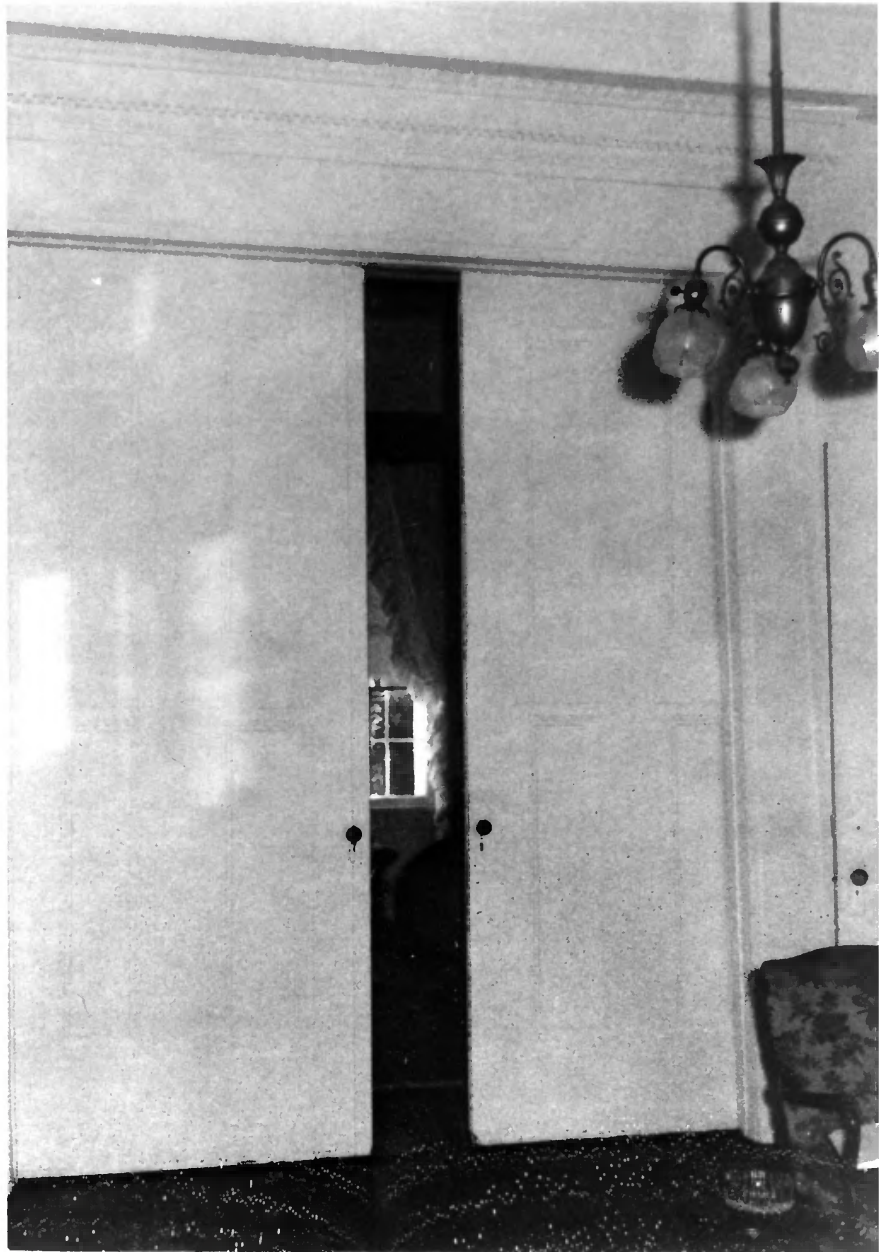

UNITED STATES DEPARTMENT OF THE INTERIOR
NATIONAL PARK SERVICE

FORM 10-301 A
(6/72)

**NATIONAL REGISTER OF HISTORIC PLACES
PROPERTY PHOTOGRAPH FORM**

(Type all entries - attach to or enclose with photograph)

1. NAME		
COMMON Brame-Bennett House	AND/OR HISTORIC Same	NUMERIC CODE <i>(Assigned by NPS)</i> MAY 22 1973

2. LOCATION		
STATE Louisiana	COUNTY East Feliciana	TOWN Clinton
STREET AND NUMBER 227 South Baton Rouge St.		

3. PHOTO REFERENCE		
PHOTO CREDIT Mrs. W. T. Bennett	DATE Feb. 1973	NEGATIVE FILED AT Mrs. W. F. Bennett Clinton, La.

4. IDENTIFICATION
DESCRIBE VIEW, DIRECTION, ETC. Sliding doors between parlors from rear parlor

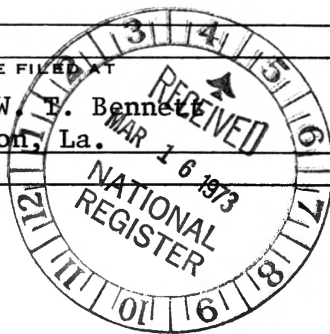



UNITED STATES DEPARTMENT OF THE INTERIOR
NATIONAL PARK SERVICE

**NATIONAL REGISTER OF HISTORIC PLACES
PROPERTY PHOTOGRAPH FORM**

(Type all entries - attach to or enclose with photograph)

1. NAME		NUMERIC CODE (Assigned by NPS)
COMMON Brame-Bennett House	AND/OR HISTORIC Same	MAY 22 1973

2. LOCATION		
STATE Louisiana	COUNTY East Feliciana	TOWN Clinton

STREET AND NUMBER
227 South Baton Rouge St.

3. PHOTO REFERENCE		
PHOTO CREDIT Mrs. W. T. Bennett	DATE Feb. 1973	NEGATIVE FILED IN Mrs. W. T. Bennett Clinton, La.

4. IDENTIFICATION
DESCRIBE VIEW, DIRECTION, ETC.

(H) Door frame detail - 1 st floor front parlor

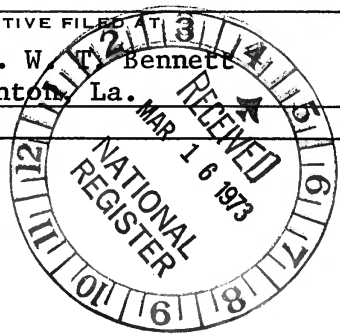



UNITED STATES DEPARTMENT OF THE INTERIOR
NATIONAL PARK SERVICE

NATIONAL REGISTER OF HISTORIC PLACES
PROPERTY PHOTOGRAPH FORM

(Type all entries - attach to or enclose with photograph)

1. NAME		
COMMON	AND/OR HISTORIC	NUMERIC CODE (Assigned by NPS)
Brame-Bennett House	Same	MAY 22 1973
2. LOCATION		
STATE	COUNTY	TOWN
Louisiana	East Feliciana	Clinton
STREET AND NUMBER		
227 South Baton Rouge St.		
3. PHOTO REFERENCE		
PHOTO CREDIT	DATE	NEGATIVE FILED AT
Mrs. W. T. Bennett	Feb. 1973	Mrs. W. T. Bennett Clinton, La.
4. IDENTIFICATION		
DESCRIBE VIEW, DIRECTION, ETC.		
View from front yard showing left view		





UNITED STATES DEPARTMENT OF THE INTERIOR
NATIONAL PARK SERVICE

NATIONAL REGISTER OF HISTORIC PLACES

PROPERTY PHOTOGRAPH FORM

(Type all entries - attach to or enclose with photograph)

STATE

LOUISIANA

COUNTY

EAST FELICIANA

FOR NPS USE ONLY

ENTRY NUMBER

MAY 22 1973

DATE

1. NAME

COMMON: BRAME-BENNETT HOUSE

AND/OR HISTORIC: BRAME-BENNETT HOUSE

2. LOCATION

STREET AND NUMBER:

227 SOUTH BATON ROUGE STREET

CITY OR TOWN:

CLINTON

STATE:

LOUISIANA

CODE

COUNTY:

EAST FELICIANA

CODE

3. PHOTO REFERENCE

PHOTO CREDIT: FRANCIS BENJAMIN JOHNSTON

DATE OF PHOTO: 1938

NEGATIVE FILED AT:

COLLECTION OF THE LIBRARY OF CONGRESS, WASHINGTON, D.C.

4. IDENTIFICATION

DESCRIBE VIEW, DIRECTION, ETC.

VIEW OF FRONT PORTICO FROM THE LEFT

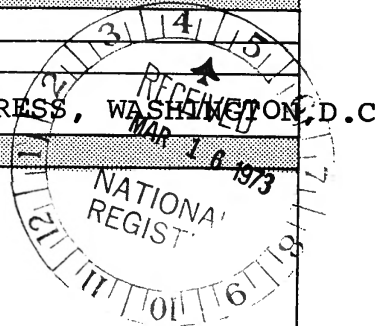

SEE INSTRUCTIONS

②

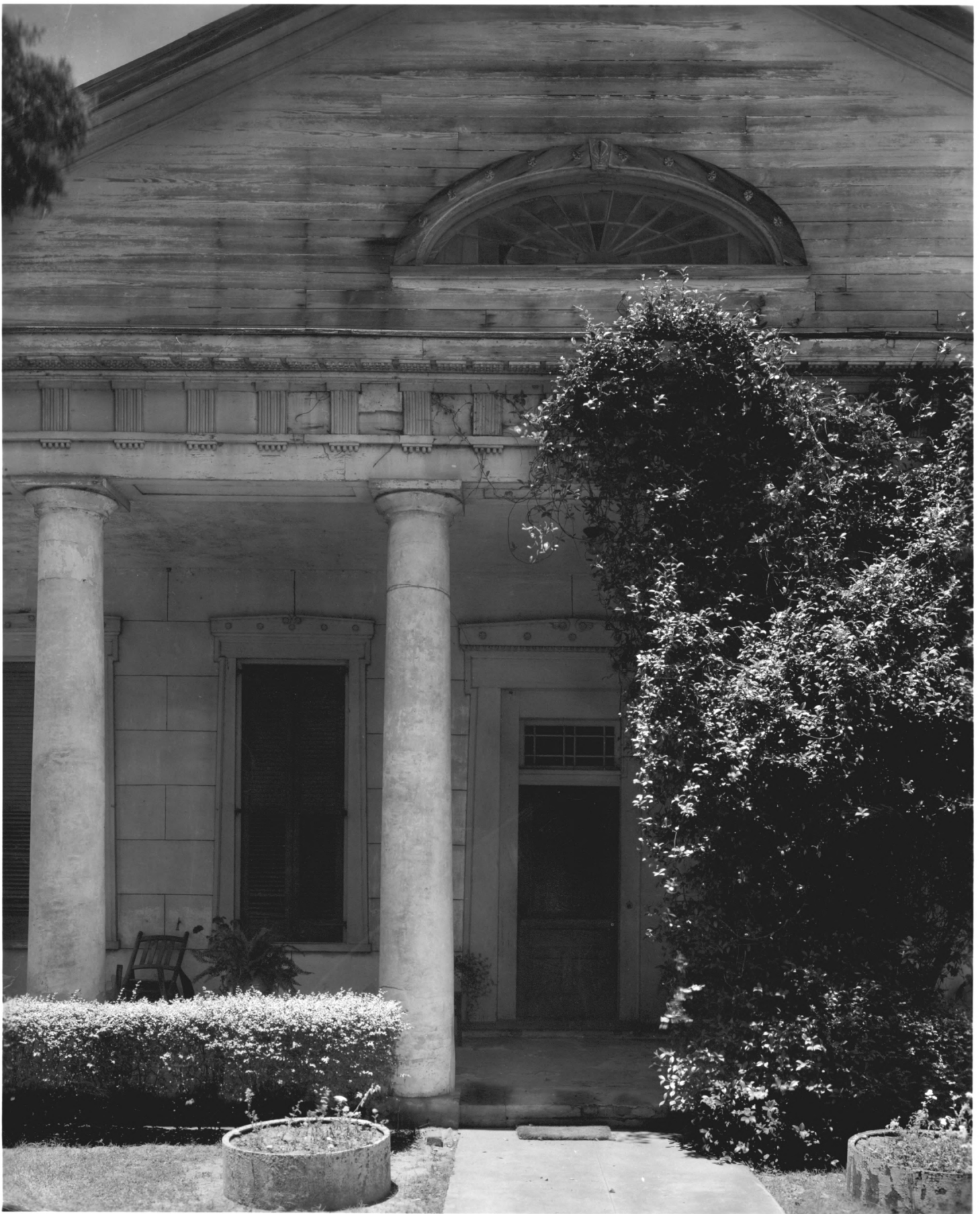

LOUISIANA

COUNTY

EAST FELICIANA

FOR NPS USE ONLY

ENTRY NUMBER

DATE

MAY 22 1973

NATIONAL REGISTER OF HISTORIC PLACES

PROPERTY PHOTOGRAPH FORM

(Type all entries - attach to or enclose with photograph)

SEE INSTRUCTIONS

1. NAME BRAME-BENNETT HOUSE

COMMON: BENNETT HOUSE

AND/OR HISTORIC: BRAME HOUSE

2. LOCATION CLINTON, LOUISIANA

STREET AND NUMBER:

227 SOUTH BATON ROUGE STREET

CITY OR TOWN:

CLINTON, LOUISIANA 70722

STATE:

LOUISIANA

CODE

COUNTY:

EAST FELICIANA

CODE

3. PHOTO REFERENCE

PHOTO CREDIT: FRANCES BENJAMIN JOHNSTON

DATE OF PHOTO: 1938

NEGATIVE FILED AT:

Collection of the Library of Congress, Washington, D. C.

4. IDENTIFICATION

DESCRIBE VIEW, DIRECTION, ETC.

VIEW OF FRONT DOOR

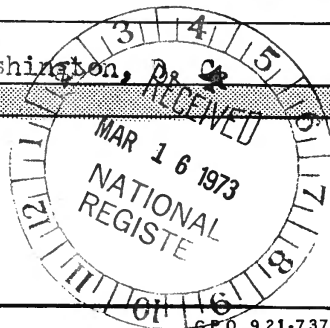

9.



Louisiana

NATIONAL REGISTER OF HISTORIC PLACES
PROPERTY PHOTOGRAPH FORM

COUNTY

East Feliciana Parish

FOR NPS USE ONLY

ENTRY NUMBER

DATE

MAY 22 1973

(Type all entries - attach to or enclose with photograph)

SEE INSTRUCTIONS

1. NAME

COMMON: Brame-Bennett House

AND/OR HISTORIC: Brame-Bennett House

2. LOCATION

STREET AND NUMBER:

227 South Baton Rouge Street

CITY OR TOWN:

Clinton

STATE:

Louisiana

CODE

COUNTY:

East Feliciana Parish

CODE

3. PHOTO REFERENCE

PHOTO CREDIT: Frances B. Johnston

DATE OF PHOTO: 1938

NEGATIVE FILED AT:

Collection of Library of Congress, Washington, D.C.

4. IDENTIFICATION

DESCRIBE VIEW, DIRECTION, ETC.

Outside well

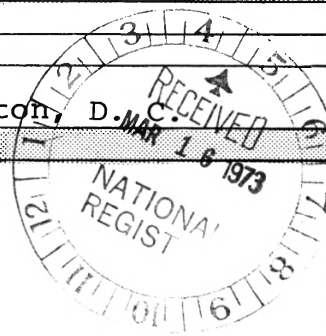



NATIONAL REGISTER OF HISTORIC PLACES
PROPERTY PHOTOGRAPH FORM

(Type all entries - attach to or enclose with photograph)

STATE Louisiana	
COUNTY East Feliciana Parish	
FOR NPS USE ONLY	
ENTRY NUMBER	DATE
MAY	22 1973

SEE INSTRUCTIONS

1. NAME

COMMON: **Brame Bennett House**
AND/OR HISTORIC: **Brame Bennett House**

2. LOCATION

STREET AND NUMBER:
227 South Baton Rouge Street

CITY OR TOWN:
Clinton

STATE:
Louisiana

CODE COUNTY: **East Feliciana Parish** CODE

3. PHOTO REFERENCE

PHOTO CREDIT: **Frances B. Johnston**

DATE OF PHOTO: **1938**

NEGATIVE FILED AT:
Collection of the Library of Congress, Washington, D.C.

4. IDENTIFICATION

DESCRIBE VIEW, DIRECTION, ETC.

Front porch from the right

