

Subject Stenton (James Logan House), 1727-34 ^{North} (Front) Elevation

Negative No. 3862 ✓

Date Apr. 8, 1967 Locality 18th and Cortlandt Sts.,
Germantown, Philadelphia, Penna. By Charles W. Snell



South

Negative No. 3861 ✓

Subject Stenton (James Logan House), 1727-34
Service Wing

~~East~~ South (Rear) elevation, ~~east~~ ^{South West} end, and

Date Apr. 8, 1967 Locality 18th and Cortlandt Sts., Germantown,
Philadelphia, Penna.

By Charles W. Snell



~~West~~
North

Negative No. 3832 ✓

Subject Stenton (James Logan Home), 1727-34 North (Front) Elevation, West End,
and part of service wing. ~~East~~

Date Apr. 8, 1967 Locality 18th and Cortlandt Sts., Germantown,
Philadelphia, Philadelphia County, By Charles W. Snell
Penna.



North
~~East~~ Negative No. 3831 ✓

Subject Stenton (James Logan Home), 1727=1734 ~~East~~ ^{North} (Front) Elevation and ~~East~~ ^{SW} End

18th and Cortlandt Sts. Germantown

Date Apr. 8, 1967 Locality Philadelphia, Penna. By Charles W. Snell





UNITED STATES DEPARTMENT OF THE INTERIOR
NATIONAL PARK SERVICE

**NATIONAL REGISTER OF HISTORIC PLACES
PROPERTY PHOTOGRAPH FORM**

FOR NPS USE ONLY

RECEIVED

DATE ENTERED

SEE INSTRUCTIONS IN *HOW TO COMPLETE NATIONAL REGISTER FORMS*
TYPE ALL ENTRIES ENCLOSE WITH PHOTOGRAPH

1 NAME

HISTORIC James Logan Home, "Stenton"

AND/OR COMMON Stenton Mansion

2 LOCATION 18th and Courtland Streets

CITY, TOWN Philadelphia

—VICINITY OF

COUNTY Philadelphia

STATE Pennsylvania

3 PHOTO REFERENCE

PHOTO CREDIT Benjamin Levy

DATE OF PHOTO 1974

NEGATIVE FILED AT Washington Office

4 IDENTIFICATION

DESCRIBE VIEW, DIRECTION, ETC. IF DISTRICT, GIVE BUILDING NAME & STREET

PHOTO NO.

Southern view, Stenton kitchen and orangery

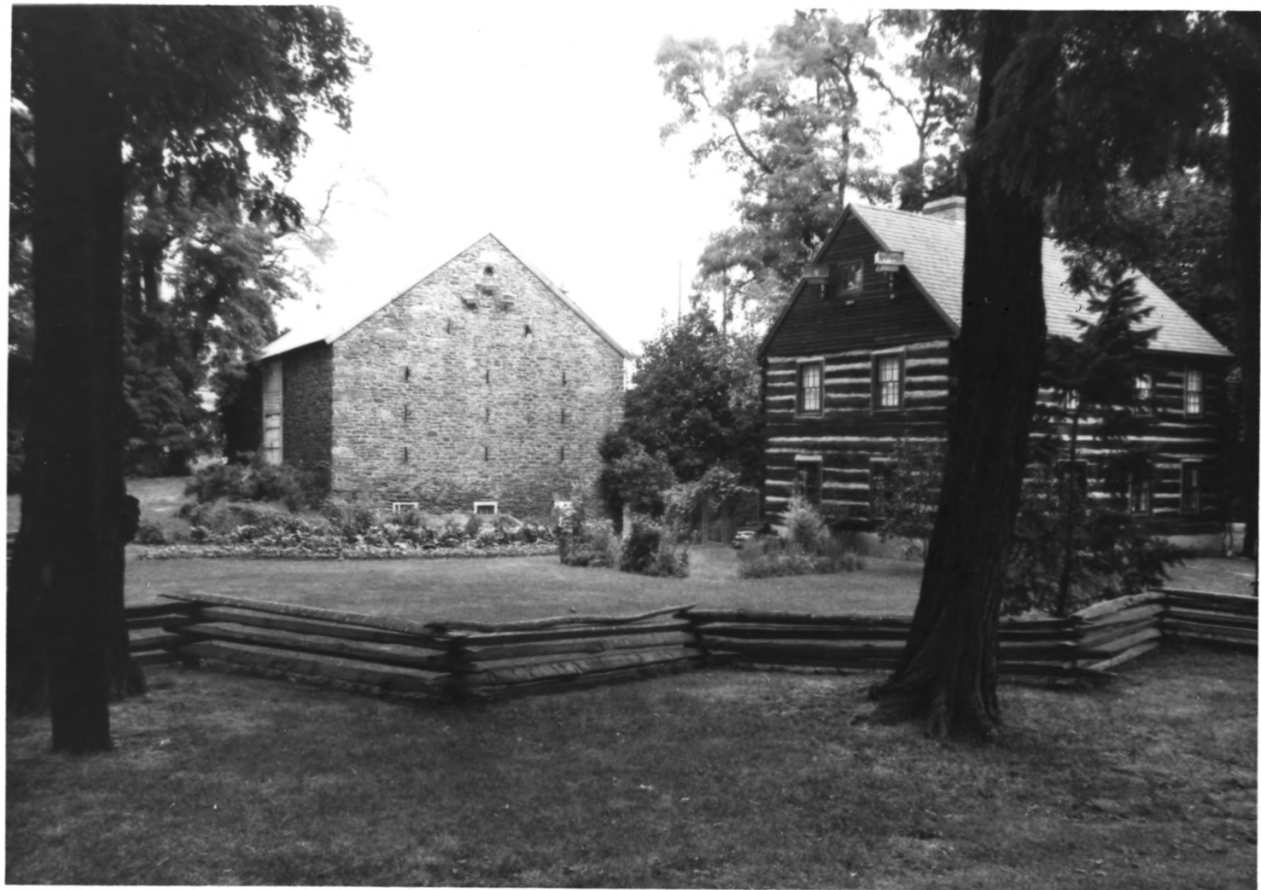

UNITED STATES DEPARTMENT OF THE INTERIOR
NATIONAL PARK SERVICE

**NATIONAL REGISTER OF HISTORIC PLACES
PROPERTY PHOTOGRAPH FORM**

FOR NPS USE ONLY

RECEIVED

DATE ENTERED

SEE INSTRUCTIONS IN *HOW TO COMPLETE NATIONAL REGISTER FORMS*
TYPE ALL ENTRIES ENCLOSE WITH PHOTOGRAPH

1 NAME

HISTORIC James Logan Home, "Stenton"

AND/OR COMMON

Stenton Mansion

2 LOCATION

18th and Courtland Streets

CITY, TOWN

Philadelphia

____VICINITY OF

COUNTY Philadelphia STATE Pennsylvania

3 PHOTO REFERENCE

PHOTO CREDIT Benjamin Levy

DATE OF PHOTO 1974

NEGATIVE FILED AT Washington Office

4 IDENTIFICATION

DESCRIBE VIEW, DIRECTION, ETC. IF DISTRICT, GIVE BUILDING NAME & STREET

PHOTO NO.

Left Background: View of Stenton Barn from the South

Right Background: Caretaker's House



UNITED STATES DEPARTMENT OF THE INTERIOR
NATIONAL PARK SERVICE

**NATIONAL REGISTER OF HISTORIC PLACES
PROPERTY PHOTOGRAPH FORM**

FOR NPS USE ONLY

RECEIVED

DATE ENTERED

SEE INSTRUCTIONS IN *HOW TO COMPLETE NATIONAL REGISTER FORMS*
TYPE ALL ENTRIES ENCLOSE WITH PHOTOGRAPH

1 NAME

HISTORIC James Logan Home, "Stenton"

AND/OR COMMON Stenton Mansion

2 LOCATION

18th and Courtland Streets
CITY, TOWN _____ VICINITY OF _____

Philadelphia

COUNTY

Philadelphia

STATE

Pennsylvania

3 PHOTO REFERENCE

PHOTO CREDIT Benjamin Levy

DATE OF PHOTO 1974

NEGATIVE FILED AT Washington Office

4 IDENTIFICATION

DESCRIBE VIEW, DIRECTION, ETC. IF DISTRICT, GIVE BUILDING NAME & STREET

PHOTO NO.

Main Hall, Stenton