



Photo # 1/63

LINCOLNSHIRE HISTORIC DISTRICT  
Evansville, Indiana

Joan C. Marchand

Metro Development; 1981

View, facing southeast, of the  
James Cutler Vickery house at  
618 Willow Road.



Photo # 2/63

LINCOLNSHIRE HISTORIC DISTRICT  
Evansville, Indiana

Joan C. Marchand

Metro Development; 1986

View, facing northeast, of the  
Miss Sarah Vickery house at  
612 Willow Road.



Photo # 3/63

LINCOLNSHIRE HISTORIC DISTRICT  
Evansville, Indiana

Joan C. Marchand

Metro Development; 1986

View, facing east, of the  
James Johnson house at 624  
Willow Road.



Photo # 4/63

LINCOLNSHIRE HISTORIC DISTRICT  
Evansville, Indiana

Joan C. Marchand

Metro Development; 1986

View, facing east, of the A. E.  
Wood house at 632 Willow Road.





Photo # 5/63

LINCOLNSHIRE HISTORIC DISTRICT  
Evansville, Indiana

Joan C. Marchand

Metro Development; 1986

View, facing east, of the Clarence  
Kahn house at 638 Willow Road.



Photo # 6/63

LINCOLNSHIRE HISTORIC DISTRICT  
Evansville, Indiana

Joan C. Marchand

Metro Development; 1986

View, facing northeast, of the  
Kahn house and, beyond, that of  
A. E. Wood.



Photo # 7/63

LINCOLNSHIRE HISTORIC DISTRICT  
Evansville, Indiana

Joan C. Marchand

Metro Development; 1986

View, facing northeast, of the former Herman Rosenbaum house at 644 Willow Road. The house was constructed in about 1948 on plans prepared by John Hironimus, a local architect. It is a solidly built house, in keeping with the earlier A&V philosophy of quality construction. The house faces Bellemeade Avenue even though it has a Willow Road address.



Photo # 8/63

LINCOLNSHIRE HISTORIC DISTRICT  
Evansville, Indiana

Joan C. Marchand  
Metro Development; 1986

View, facing west, of the old William  
Vickery house at 613 Willow Road.





Photo # 9/63

LINCOLNSHIRE HISTORIC DISTRICT  
Evansville, Indiana

Joan C. Marchand

Metro Development; 1986

View, facing west, of the Edward  
A. Bromm house at 625 Willow Road.



Photo # 10/63

LINCOLNSHIRE HISTORIC DISTRICT  
Evansville, Indiana

Joan C. Marchand

Metro Development; 1981

View, facing west, of the Alfred  
Frederick Caden house at 631  
Willow Road.



Photo # 11/63

LINCOLNSHIRE HISTORIC DISTRICT  
Evansville, Indiana

Joan C. Marchand;  
Metro Development; 1986

View, facing northwest, of the  
Elizabeth Frisse house at 639  
Willow Road.



Photo # 12/63

LINCOLNSHIRE HISTORIC DISTRICT  
Evansville, Indiana

Joan C. Marchand

Metro Development; 1986

View, facing west, of the John  
Richard Anderson house at 645  
Willow Road.





Photo # 13/63

LINCOLNSHIRE HISTORIC DISTRICT  
Evansville, Indiana

Joan C. Marchand  
Metro Development

View, facing east, of the George W. Neitert house at 708 Willow Road. The "French chateau" was built in 1929 by A&V and was the first of this style in the subdivision (See: P #32 and P #43.) Reportedly (Evansville Press, 21 July 1929), it was also the city's first "chateau." It was a classic design featuring dark red brick showcasing white stone trim, a hip roof and multiple, gabled wall dormers. Neiterts lived in the house until the mid-1930s. It is better known as the Wilfred C. Bussing house.



Photo # 14/63

LINCOLNSHIRE HISTORIC DISTRICT

Evansville, Indiana

Joan C. Marchand

Metro Development; 1986

Streetscape: View, facing northwest of  
numbers 715 (left in the photograph), 709  
and 703 Willow Road.



Photo # 15/63

LINCOLNSHIRE HISTORIC DISTRICT  
Evansville, Indiana

Joan C. Marchand  
Metro Development; 1986

View, facing east, of the R. A Hayes  
house at 726 Willow Road.



Photo # 16/63

LINCOLNSHIRE HISTORIC DISTRICT  
Evansville, Indiana

Joan C. Marchand

Metro Development; 1986

View, facing west, of the old George  
Boehne house at 729 Willow Road.





Photo # 17/63

LINCOLNSHIRE HISTORIC DISTRICT  
Evansville, Indiana

Joan C. Marchand  
Metro Development; 1986

View, facing southeast, of the Roy S. Atkinson house at 732 Willow Road. This English type residence was another A&V product and was built in 1926. Its first owner--for about a year only--was a D. O. Wolfred. Atkinson, general manager of Evansville Pure Milk Co., and his family resided in the house from 1928 into the early 1980s.



Photo # 18/63

LINCOLNSHIRE HISTORIC DISTRICT  
Evansville, Indiana

Joan C. Marchand  
Metro Development; 1986

Streetscape: View, facing northwest, of 739 (to the left in the photograph) and 729 Willow Road. The houses are situated on the north blockface. Number 739 is a one-story English Revival built by A&V in 1928. The first owner and occupant was E. G. Geiss, proprietor of the Lincoln Hotel. From 1941 until 1983, the house was owned and occupied by the Robert Enlow family.



Photo # 19/63

LINCOLNSHIRE HISTORIC DISTRICT  
Evansville, Indiana

Joan C. Marchand  
Metro Development; 1987

View, facing west, of the Ian Lockhart  
house at 601 College Highway.



Photo # 20/63

LINCOLNSHIRE HISTORIC DISTRICT  
Evansville, Indiana

Joan C. Marchand

Metro Development; 1987

View, facing southeast, of the  
Dr. William E. Barnes house at  
604 College Highway.





Photo # 21/63

LINCOLNSHIRE HISTORIC DISTRICT  
Evansville, Indiana

Joan C. Marchand  
Metro Development; 1986

Streetscape: View, facing northeast, of numbers 616 (to the right in the photograph) and 612 College Highway. Plans for number 616 were drawn up in May, 1925, for James Howard Dennedy (see also P #43), but it is not certain if construction was carried through for him. The first owner and known occupant was Willoughby Berridge who was a salesman for the Evansville Leather & Belting Co.



Photo # 22/63

LINCOLNSHIRE HISTORIC DISTRICT  
Evansville, Indiana

Joan C. Marchand

Metro Development; 1986

View, facing east, of the Charles  
Clemens residence at 612 College  
Highway.



Photo # 23/63

LINCOLNSHIRE HISTORIC DISTRICT  
Evansville, Indiana

Joan C. Marchand  
Metro. Development; 1986

View, facing west, of the John Brucken house at 613 College Highway designed by A&V in 1923 and constructed during 1924. Financing for the house entailed a swap of property Brucken had just north of the downtown. Brucken's office equipment business, which he established in 1913, was the forerunner of the city's current well-known restaurant supply house, one which still bears the Brucken name, although there are no longer any family connections with the business.



Photo # 24/63

LINCOLNSHIRE HISTORIC DISTRICT  
Evansville, Indiana

Joan C. Marchand

Metro Development; 1986

View, facing southeast, of the E. Mead  
Johnson, Jr., house at 622 College  
Highway.





Photo # 25/63

LINCOLNSHIRE HISTORIC DISTRICT  
Evansville, Indiana

Joan C. Marchand  
Metro Development; 1986

View, facing west, of Number 631 College Highway built in 1925 by A&V for Walter Daudistel. It's a meticulously designed English Revival Tudor, and although its architectural integrity appears to be undisturbed, its porch (to the right) was sympathetically enclosed some years ago. Daudistel, the secretary/treasurer of a packing company, died in about 1928, and the property passed into the ownership of the Alfred Smalls who were long-term (until the early 1950s) residents.

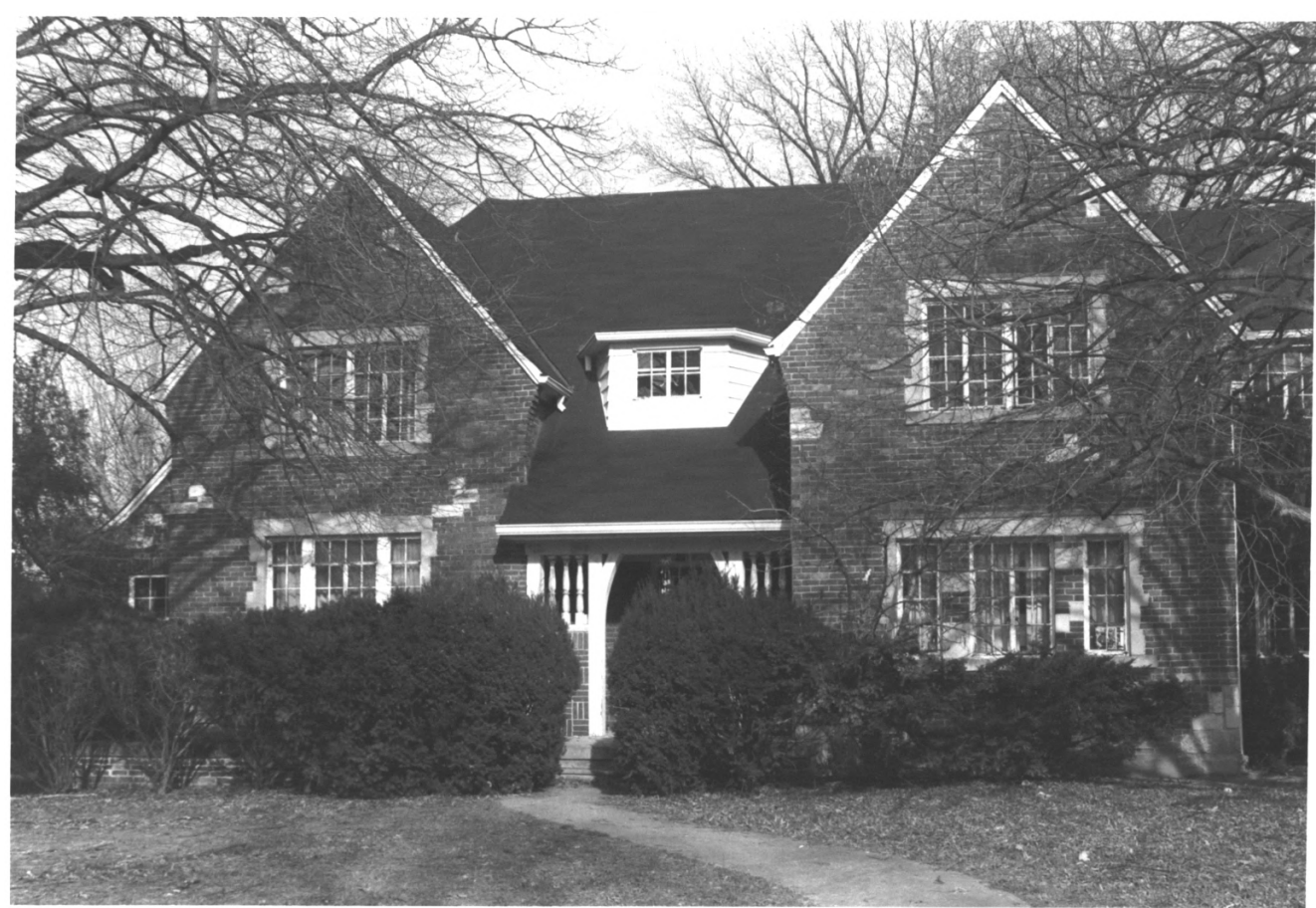

Photo # 26/63

LINCOLNSHIRE HISTORIC DISTRICT  
Evansville, Indiana

Joan C. Marchand  
Metro Development; 1987

View, facing east, of the George K. Specht house at 634 College Highway. Another A&V English statement one features two prominent front gables. It was built in 1928 for George Specht who, at the time, was the vice president of Hercules Products, Inc., a division of the old Hercules Corporation which made business bodies (truck bodies). In 1936, Specht bought the business and operated it until his retirement in 1948.



Photo # 27/63

LINCOLNSHIRE HISTORIC DISTRICT  
Evansville, Indiana

Joan C. Marchand  
Metro Development; 1986

View, facing west, of the Robert K.  
Vickery house at 637 College Highway.



Photo # 28/63

LINCOLNSHIRE HISTORIC DISTRICT  
Evansville, Indiana

Joan C. Marchand  
Metro Development; 1987

View, facing east, of the Hubert de Jong house at 640 College Highway. Slated for Frederick P. Niehaus in 1931, the residence for over fifty years has been occupied by the de Jongs. Mr. de Jong and his brother, Merritt, retired in 1982 from the women's fashionable-clothing concern--still bearing the de Jong name--which their father had established on Main Street in 1896. The residence, incorporating brick, stone and half-timbering in its construction, is a handsome expression of the Tudor mode.





Photo # 29/63

LINCOLNSHIRE HISTORIC DISTRICT  
Evansville, Indiana

Joan C. Marchand  
Metro Development; 1986

View, facing southwest, of the Dr. William C. Caldwell house at 643 College Highway. This prime English type was built for Dr. Caldwell in 1925. It has had only two owners during its six-decade existence--the Caldwells and the Kellers.



Photo # 30/63

LINCOLNSHIRE HISTORIC DISTRICT  
Evansville, Indiana

Joan C. Marchand

Metro Development; 1986

Streetscape: View, facing southeast, of numbers 708 (left in the photograph) and 710 College Highway. Number 708 is a 1940 addition to Lincolnshire, but its Colonial Revival design is in keeping with the original concept of the development. It was built for Dr. William L. Daves.



Photo # 31/63

LINCOLNSHIRE HISTORIC DISTRICT  
Evansville, Indiana

Joan C. Marchand  
Metro Development; 1986

View, facing east, of the Alfred G. Delker house at 710 College Highway. Its colonial design features smooth red brick made by Evansville's Standard Brick Company. It was built for furniture dealer Delker in 1929, and in design, the house adhered to the A&V "New England colonial" formula.



Photo # 32/63

LINCOLNSHIRE HISTORIC DISTRICT  
Evansville, Indiana

Joan C. Marchand  
Metro Development; 1986

View, facing east, of the Victor  
M. Puster house at 716 College  
Highway.





Photo # 33/63

LINCOLNSHIRE HISTORIC DISTRICT  
Evansville, Indiana

Joan C. Marchand  
Metro Development; 1986

View, facing west, of 727 College Highway. Although no building data was found on the house, it was probably an A&V product and constructed in 1927 for George W. Hornby although George S. Vickery was the resident by 1928. One of two bungalows that A&V inserted into the district, this one has been has been unskillfully enlarged. It is not representative of the architectural integrity of the historic district.



Photo # 34/63

LINCOLNSHIRE HISTORIC DISTRICT  
Evansville, Indiana

Joan C. Marchand  
Metro Development; 1986

View, facing east, of the John D. Craft house at 728 College Highway. This unaltered English Tudor was built in 1930 by A&V for speculative purposes. It was bought by John Craft who, in the first two decades of the Twentieth Century, helped Colonel William H. McCurdy mold the Hercules Buggy Company into the giant, diversified Hercules Corporation, a manufacturer of gas engines, truck bodies and réfrigerators.



Photo # 35/63

LINCOLNSHIRE HISTORIC DISTRICT  
Evansville, Indiana

Joan C. Marchand  
Metro Development; 1986

View, facing west, of the Charles I.  
Blomer residence at 731 College Highway.  
Built for Blomer in 1927, the house has  
been in the ownership of the Joseph Lex  
family since 1942.



Photo # 36/63

LINCOLNSHIRE HISTORIC DISTRICT  
Evansville, Indiana

Joan C. Marchand  
Metro Development; 1986

View, facing northwest, of the Thomas J.  
Morton, Jr., house at 809 College Highway.





Photo # 37/63

LINCOLNSHIRE HISTORIC DISTRICT  
Evansville, Indiana

Joan C. Marchand

Metro Development; 1986

View, facing west, of the John Richard Anderson house at 867 College Highway. This is the second house that Anderson built in the subdivision for his personal use. (See P #12.) It was built in 1941 and is a smaller version of his 1929 Willow Road residence.



Photo # 38/63

LINCOLNSHIRE HISTORIC DISTRICT  
Evansville, Indiana

Joan C. Marchand  
Metro Development; 1986

View, facing west, of Number 867 Lodge Avenue. A post-W W II construction, it is a brick ranch house with a set of stone quoins as the only decorative detail. The plan is similar to the only other Lodge Avenue house in the district which is located at number 855. Both would be considered non-contributing buildings.



Photo # 39/63

LINCOLNSHIRE HISTORIC DISTRICT

Evansville, Indiana

Joan C. Marchand

Metro Development; 1986

View, facing northwest, of the Benjamin  
Bosse High School located at 1300  
Washington Avenue.



Photo # 40/63

LINCOLNSHIRE HISTORIC DISTRICT  
Evansville, Indiana

Joan C. Marchand

Metro Development; 1986

View, facing northeast, of the  
Enlow Stadium, located to the  
west of the high school.





Photo # 41/63

LINCOLNSHIRE HISTORIC DISTRICT  
Evansville, Indiana

Joan C. Marchand  
Metro Development

Streetscape: View facing northwest, of numbers 1306 (far left in the photograph), 1310, 1314 and 1318 Powell Avenue. Powell Avenue in the district was a development of the late-1940s. Situated on the south blockface of A&V's 1927 Lincolnshire #2 plat, these houses, along with the several to the east on Powell, face Bosse High's 'back door.' It is not a prospect that other of the district's houses enjoy.



Photo # 42/63

LINCOLNSHIRE HISTORIC DISTRICT  
Evansville, Indiana

Joan C. Marchand

Metro Development; 1986

Streetscape: View, facing north-east, of numbers 1362, 1366 and 1370 Powell Avenue. Located directly behind Bosse High, these houses were also put up in the late-1940s.



Photo # 43/63

LINCOLNSHIRE HISTORIC DISTRICT

Evansville, Indiana

Joan C. Marchand

Metro Development; 1981

View, facing south, of the James H.

Dennedy house at 1319 Chandler Avenue.



Photo # 44/63

LINCOLNSHIRE HISTORIC DISTRICT

Evansville, Indiana

Joan C. Marchand

Metro Development; 1981

View, facing southeast, of the Glenn  
Ogle house at 1325 Chandler Avenue.





Photo # 45/63

LINCOLNSHIRE HISTORIC DISTRICT  
Evansville, Indiana

Joan C. Marchand  
Metro Development; 1981

View, facing southeast, of the Louis L.  
Roberts house at 1351 Chandler Avenue



Photo # 46/63

LINCOLNSHIRE HISTORIC DISTRICT  
Evansville, Indiana

Joan C. Marchand  
Metro Development; 1986

Streetscape: View, facing northeast, of numbers 1362 and 1366 Chandler Avenue. Number 1362 (left in the photograph) has been remodeled with dormers and aluminum siding. It was the 1927, A&V-built house for Aaron Wills. The house to the right in the photograph, built also in 1927, was the long-time residence of Mary F. Burnette



Photo # 47/63

LINCOLNSHIRE HISTORIC DISTRICT

Evansville, Indiana

Joan C. Marchand

Metro Development; 1986

Streetscape: View, facing northeast, of numbers 1366 and 1370 Chandler Avenue.

The Burnette house is to the right in the photograph and, to the left, the 1929 house for Louis G. Otto. (See also: #P49.)



Photo # 48/63

LINCOLNSHIRE HISTORIC DISTRICT  
Evansville, Indiana

Joan C. Marchand  
Metro Development; 1986

Streetscape: View, facing southwest, of numbers 1369 (left in the photograph) and 1363 Chandler Avenue Both are variations of the English style and both were put up by A&V in 1930. Number 1363 was designed for Albert Koenig who was with the Koch Dairy and the Koch Sand & Gravel companies. The house during its existence has had but two owners. Number 1369 had a round of owners during the 1930s, but from 1940 to 1960, it was owned and occupied by Julius A Becker of the Fischer grocery concern.





1370

Photo # 49/63

LINCOLNSHIRE HISTORIC DISTRICT  
Evansville, Indiana

Joan C. Marchand  
Metro Development

View, facing north, of the Louis G. Otto house at 1370 Chandler Avenue. The house has made it through the decades in a well-preserved state. Otto, at the time he moved into the house, was Assistant Cashier of the Citizens National Bank.



Photo # 50/63

LINCOLNSHIRE HISTORIC DISTRICT  
Evansville, Indiana

Joan C. Marchand  
Metro Development; 1986

View, facing northwest, of the  
Isadore Fine house at 1380 Chandler  
Avenue.



Photo # 51/63

LINCOLNSHIRE HISTORIC DISTRICT  
Evansville, Indiana

Joan C. Marchand  
Metro Development; 1986

View, facing north, of the Walter T.  
Hermann house at 1350 Bayard Park  
Drive.



Photo # 52/63

LINCOLNSHIRE HISTORIC DISTRICT  
Evansville, Indiana

Joan C. Marchand

Metro Development; 1981

View, facing southwest, of the George D. Heilman house at 1359 Bayard Park Drive. The brick bungalow was the first of two that A&V inserted into revival Lincolnshire. (See P #33.) It was constructed in 1926 and was the only house in the immediate vicinity until 1928. Heilman was a prominent Evansville attorney who also served in the early 1920s as prosecuting attorney.





Photo # 53/63

LINCOLNSHIRE HISTORIC DISTRICT  
Evansville, Indiana

Joan C. Marchand  
Metro Development; 1986

View, facing southeast, of the Clarence Noelting house at 1365 Bayard Park Drive. It is better known as the residence of the W. Fred Atkinsons who lived in the house from 1945 through the mid-1960s.



Photo # 54/63

LINCOLNSHIRE HISTORIC DISTRICT  
Evansville, Indiana

Joan C. Marchand  
Metro Development; 1986

View, facing northeast, of St.  
Benedict's School at 530 S. Harlan  
Avenue.



Photo # 55/63

LINCOLNSHIRE HISTORIC DISTRICT  
Evansville, Indiana

Joan C. Marchand  
Metro Development; 1986

View, facing north, of St. Benedict's Rectory at 1312 Lincoln Avenue. This building for the priests of the parish was completed in October, 1921, at a cost of \$25,000. August Gehlhausen served as architect and contractor for the colonial-style building. Situated on the northeast corner of Lincoln and Harlan, it is located to the west of the church. A two-story brick four-square house for the teaching nuns flanks the church on the east.



Photo # 56/63

LINCOLNSHIRE HISTORIC DISTRICT  
Evansville, Indiana

Joan C. Marchand  
Metro Development; 1986

View, facing northeast, of St. Benedict's  
Catholic Church at 1320 Lincoln Avenue.





Photo # 57/63

LINCOLNSHIRE HISTORIC DISTRICT  
Evansville, Indiana

Joan C. Marchand

Metro Development; 1986

View, facing south, of 1331 Lincoln Avenue. Totally in keeping with the Lincolnshire of the 1920s is this Colonial Revival house designed and built by A&V in 1939. It experienced a succession of occupants during the 1940s and early 1950s, but for over twenty years (1955 through the 1970s), it was the home of oil producer Hubert Cokes.



Photo # 58/63

LINCOLNSHIRE HISTORIC DISTRICT  
Evansville, Indiana

Joan C. Marchand

Metro Development; 19

View, facing north, of the Ansel  
Wallace house at 1400 Lincoln  
Avenue. (See 1408 Lincoln Avenue.)



Photo # 59/63

LINCOLNSHIRE HISTORIC DISTRICT  
Evansville, Indiana

Joan C. Marchand  
Metro Development; 1986

View, facing southwest, of the Dr. Pearl  
B. Combs house at 1407 Lincoln Avenue.



Photo # 60/63

LINCOLNSHIRE HISTORIC DISTRICT  
Evansville, Indiana

Joan C. Marchand

Metro Development; 1986

View, facing north, of the Dr. Gordon  
B. Underwood house at 1408 Lincoln  
Avenue.





Photo # 61/63

LINCOLNSHIRE HISTORIC DISTRICT  
Evansville, Indiana

Joan C. Marchand  
Metro Development; 1986

View, facing southwest, of the Gerhard W. Schnute bungalow at 1421 Lincoln Avenue. The house is located at the corner of Lincoln and Lodge, just east of the 1923 Lincolnshire plat. It was built in 1914 alongside another bungalow to its east.



Photo # 62/63

LINCOLNSHIRE HISTORIC DISTRICT  
Evansville, Indiana

Joan C. Marchand

Metro Development; 1981

Streetscape: View, facing northwest, of numbers 1436 (to the right in the photograph), 1428 and 1424 Lincoln Avenue. Number 1436 was put up by Anderson & Veatch for Bayard Park resident Dr. Victor H. Knapp who moved into the new Lincoln Avenue home after its completion in 1929.

The two houses to the west of the old Knapp house are of obvious 1950s origin.



Photo # 63/63

LINCOLNSHIRE HISTORIC DISTRICT  
Evansville, Indiana

Joan C. Marchand

Metro Development; 1986

View, facing south, of the Henry J.  
Bennighof house at 1437 Lincoln  
Avenue.