

KENTUCKY HISTORIC RESOURCES INVENTORY

Js-144

1. Historic Name (s) Nave-Brown house		22. ADD/County Bluegrass/Jessamine	
Original Owner		23. Zoning Classification Magisterial District	
Present Name		24. U.S.G. S. Quadrant (15'/75') Nicholasville	
3. Owner's Name Wilson Routt		25. UTM Reference Zone Easting Northing 16 710820 4195820	
4. Owner's Address Route 4, Nicholasville 40356		26. Prehistoric Site Historic Site	
5. Location N. side of Nicholasville-Wilmore Road; 1 mi. W. of N'ville		Object Structure	
6. Open to Public Yes <input type="checkbox"/> No <input checked="" type="checkbox"/>	7. Visible from road Yes <input checked="" type="checkbox"/> No <input type="checkbox"/>	8. Ownership Private <input checked="" type="checkbox"/> Local <input type="checkbox"/> State <input type="checkbox"/> Federal <input type="checkbox"/>	27. District Name:
9. Local Contact/Organization		28. Significance Evaluation National Register	
10. Site Plan with North Arrow		29. Status National Landmark National Register Landmark Certificate Kentucky Survey Local Landmark HABS/HAER	
11. Architect		Date	
12. Builder		11/18/71	
13. Date 2nd 1/4 19th century		30. Theme Primary agriculture Secondary architecture Other	
14. Style Greek Revival		31. Endangered Yes <input type="checkbox"/> No <input checked="" type="checkbox"/>	
15. Original Use house & farm		32.	
16. Present Use house and farm		ATTACH PHOTO	
17. Condition Interior <input type="checkbox"/> Exterior good		Roll No. 22 and 53 Picture No. _____ Direction _____	
18. Description 2-story, 3-bay; Flemish; Federal and Greek Revival woodwork; 2-story portico, brick piers of rectangular section; jack arches; originally a 1-story Federal house — lengthened on E. end, and openings altered at time 2nd story was added; ornament iron railing at balcony of portico; original brick ell.		33. Tape No. _____ Negative No. _____	
19. History Geo. Brown grew much hemp and owned a hemp-processing plant.		34. Prepared by: NCP-KTG-ACW	
20. Significance Agriculture: the collection of outbuildings near the farmhouse is the largest group in the county illustrating the variety and placement of farm buildings in the first half of the 19th century.		35. Organization KHC	
21. Source of Information 1877 atlas - George Brown - 620 acres 1971 survey form		36. Date summer 1977	
		37. Revision Dates _____ 38. Staff Review _____	

KENTUCKY HISTORIC RESOURCE INVENTORY SUPPLEMENT
BOUNDARY AND LOCATION INFORMATION

Historic Property Name None - Brown house Site # JP 144
Multiple Resource/Thematic Nomination Title Jessamine Co

U.T.M. Coordinates - List multiple UTM's if property is ten or more acres.

A. 16 711 250 4196 015 D. 16 710 610 4196 150
B. 16 711 140 4195 640 E. _____
C. 16 710 680 4195 670 F. _____

Verbal Boundary Description _____ Acreage ca 57 acres

Area bounded within A-B-C-D as shown below includes the house and log dependencies and the rock fence. Creek, road, and E fence are property lines. (Tobacco barns 20th C.)

Sketch of Site Plan (Showing outbuildings, structures, landscape features and the site boundary as described above.)

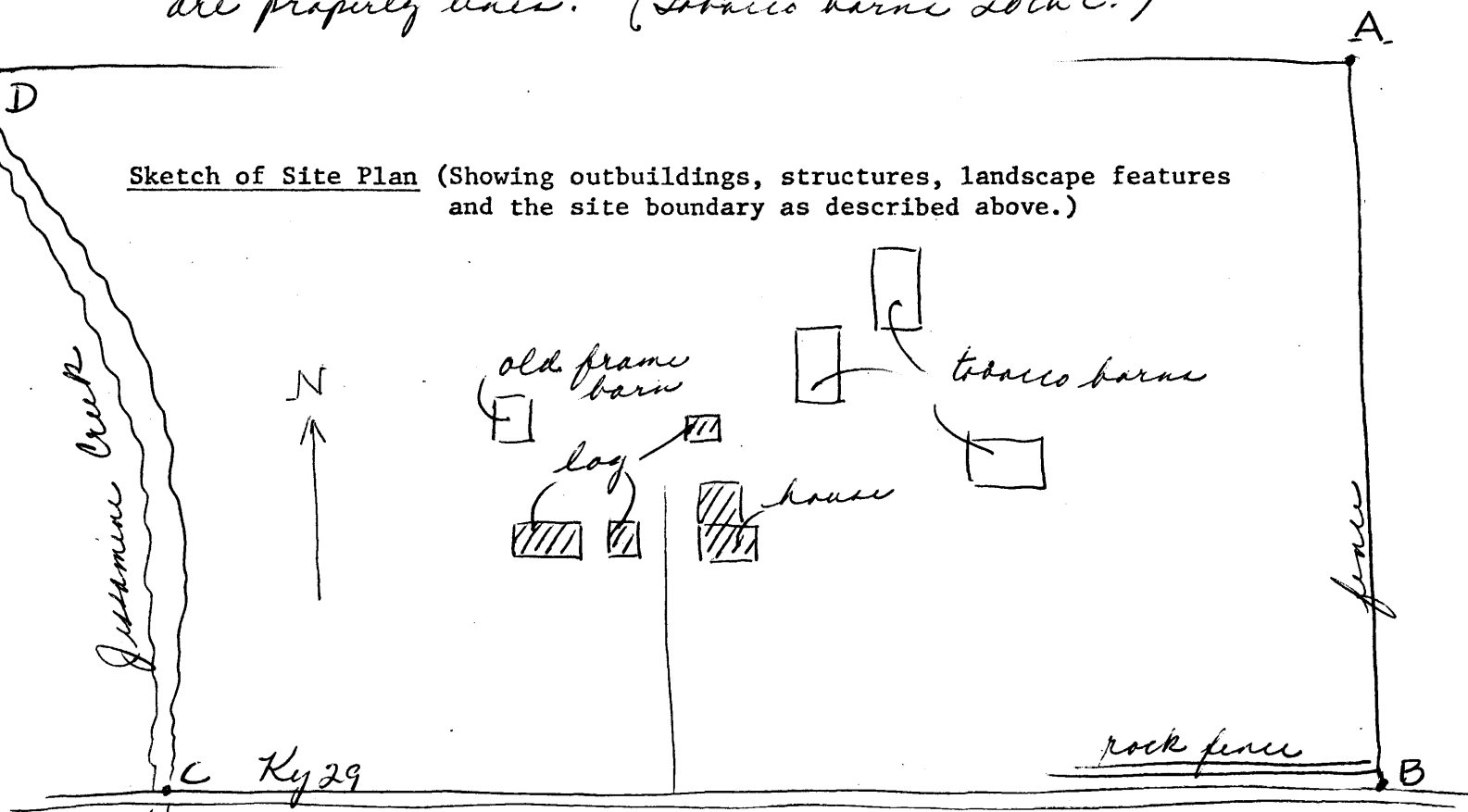

Official Courthouse Property Reference:

p. - 144

Blower 53# 12-31

Originally a 1-story house

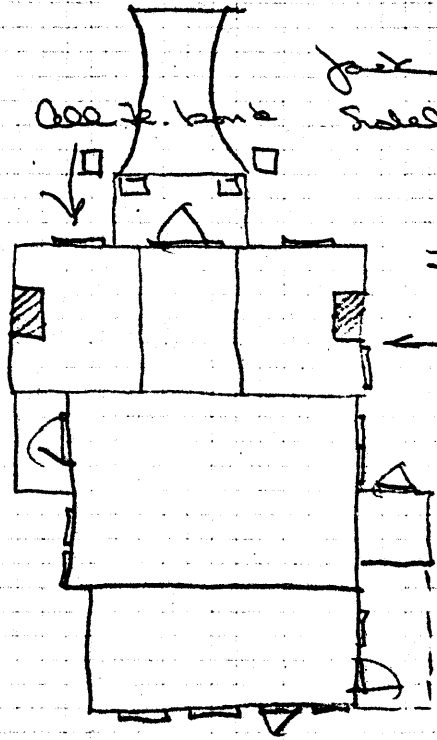

Jacket arches being
replaced, narrowed down way
with crossies.

Iron mesh band
to jacket arch and crest
of 1st floor window

detail
photo
of
jamb

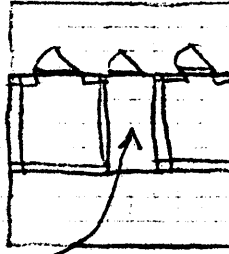
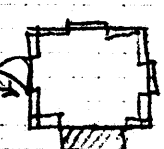

Chimney?

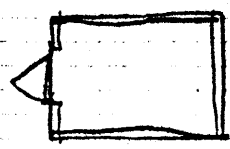

This barn is
actually located
back here

↓ north

brick house



log house

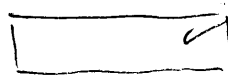

multiple log pens now connected

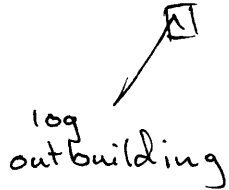

sunken area - foundation?

*
rough center
of
acreage

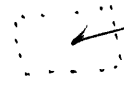

NOV 5 1990