



2. VIEW OF SOUTHERN FACADE FROM FIFTH STREET, 1975

Palace Hotel
Eugene, Lane County, Oregon

Southern elevation, 1975

#108U

Howard Foster
Planning Department
City Hall
Eugene, OR 97401

NOV 16 1977

DEC 23 1977

PROPERTY OF THE NATIONAL REGISTER



1. VIEW OF EASTERN FACADE FROM WILLAMETTE STREET. 1975.

PROPERTY OF THE NATIONAL REGISTER

Palace Hotel
Eugene, Lane County, Oregon

East Elevation, 1975

#204

Howard Foster
Planning Department
City Hall
Eugene, OR 97401

NOV 16 1977

DEC 23 1977



Palace Hotel
Eugene, Lane County, Oregon

South and east elevations, 1936

Lane County Pioneer Museum
740 W. 13th Avenue
Eugene, OR 97402

304

NOV 16 1977

DEC 23 1977

PROPERTY OF THE NATIONAL REGISTER

NW CORNER OF 5th + WILLAMETTE 6-36

NOBLES OF THE MYSTIC SHRINE
ES SELAMU ALEIKUM ALEIKUM ES SELAMU
WE ARE MUCH OBLIGED TO GREET YOU
— GREETING POSTER —

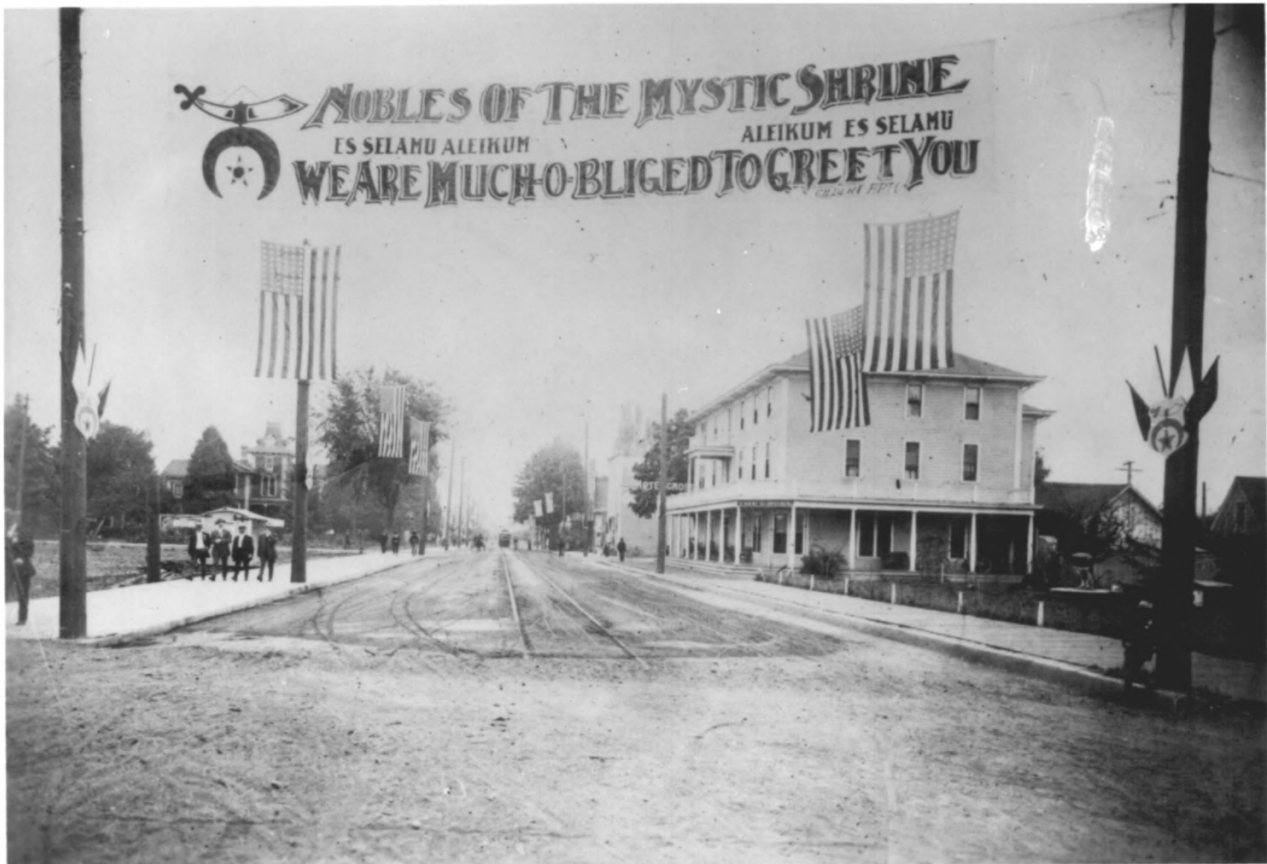

Palace Hotel
Eugene, Lane County, Oregon

North and east elevations, northeast
entry, 1907.

DEC 23 1977

Lane County Pioneer Museum
740 W. 13th Avenue
Eugene, OR 97402

#404

NOV 16 1977

PROPERTY OF THE NATIONAL REGISTER

WILLAMETTE ST. LOOKING SOUTH
FROM 4th ca. 1908