



Williams-Polk House (No. 35-36)  
Russian Hill/Vallejo Street Crest District  
San Francisco, CA  
Photo J. Nielsen Rogers, February 1987  
Negative 149-5 with consultant

North elevation. Looking south from Val-  
lejo Street right-of-way.

Photo 1 of 30



Williams-Polk House Interior (No.36)  
Russian Hill/Vallejo Street Crest District  
San Francisco, CA  
Photo Carol Ann Rogers, March 1987  
Negative 155-3, with consultant

Living room detail: west wall, looking  
northwest

Photo 2 of 30



Marshall Houses (No. 39, 41)  
Russian Hill/Vallejo Street Crest District  
San Francisco, CA  
photo Carol Ann Rogers, February 1987  
Negative 154-16, with consultant

From left: No. 41, No. 39, below: garage  
balustrade of No. 37. Looking  
northwest from Vallejo Street  
turn-around.

Photo 3 of 30



File: Richardson (Mary Curtis) Residence  
FM-7113

Marshall House I, Interior (demolished)  
Russian Hill/Vallejo Street Crest District  
San Francisco, CA

Photographer unknown, c. 1900

Courtesy California Historical Society -  
San Francisco.

Negative FM-7113 at California Society -  
San Francisco.

Upper floor interior detail (studio?) with  
paintings by M.C. Richardson and with  
view of stairs down.

Photo 4 of 30





Helen Eells Livermore House (No. 38)  
Russian Hill/Vallejo Street Crest District  
San Francisco, CA  
photo Carol Ann Rogers, April 1987  
negative 155-10 with consultant

West elevation, looking northeast  
Photo 5 of 30



Joseph and Catherine Atkinson House (No. 3)  
Russian Hill/Vallejo Street Crest District  
San Francisco, CA  
photo Anne Bloomfield, November 1986  
negative 145-29, with consultant

East elevation, looking northwest from gar-  
den.

Photo 6 of 30



74.

RUSSIAN HILL 1867

KEY TO PHOTO 7

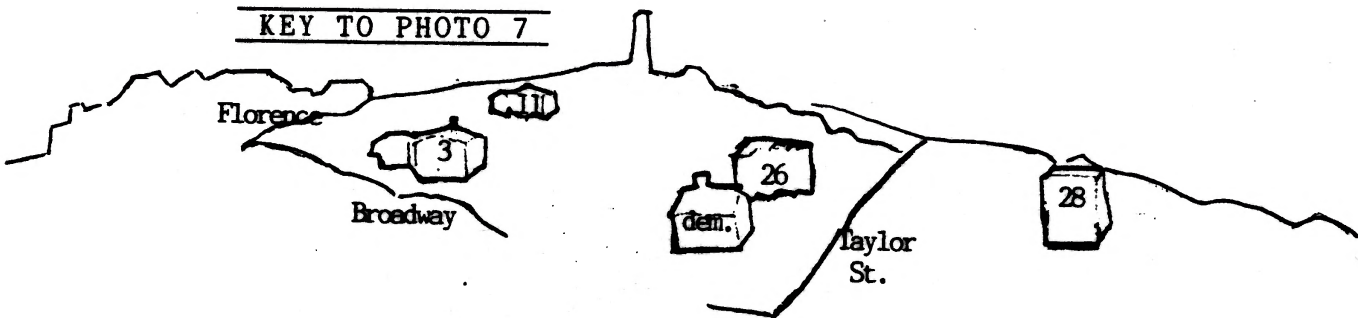

Historic Russian Hill View  
Russian Hill/Vallejo Street Crest District  
San Francisco, CA  
Photographer unknown, c. 1867  
Courtesy San Francisco Archives  
Negative 150 at San Francisco Archives, San  
Francisco Public Library

View looking northwest from near Powell and  
Washington - Key shows Sketch Map  
No.

Photo 7 of 30

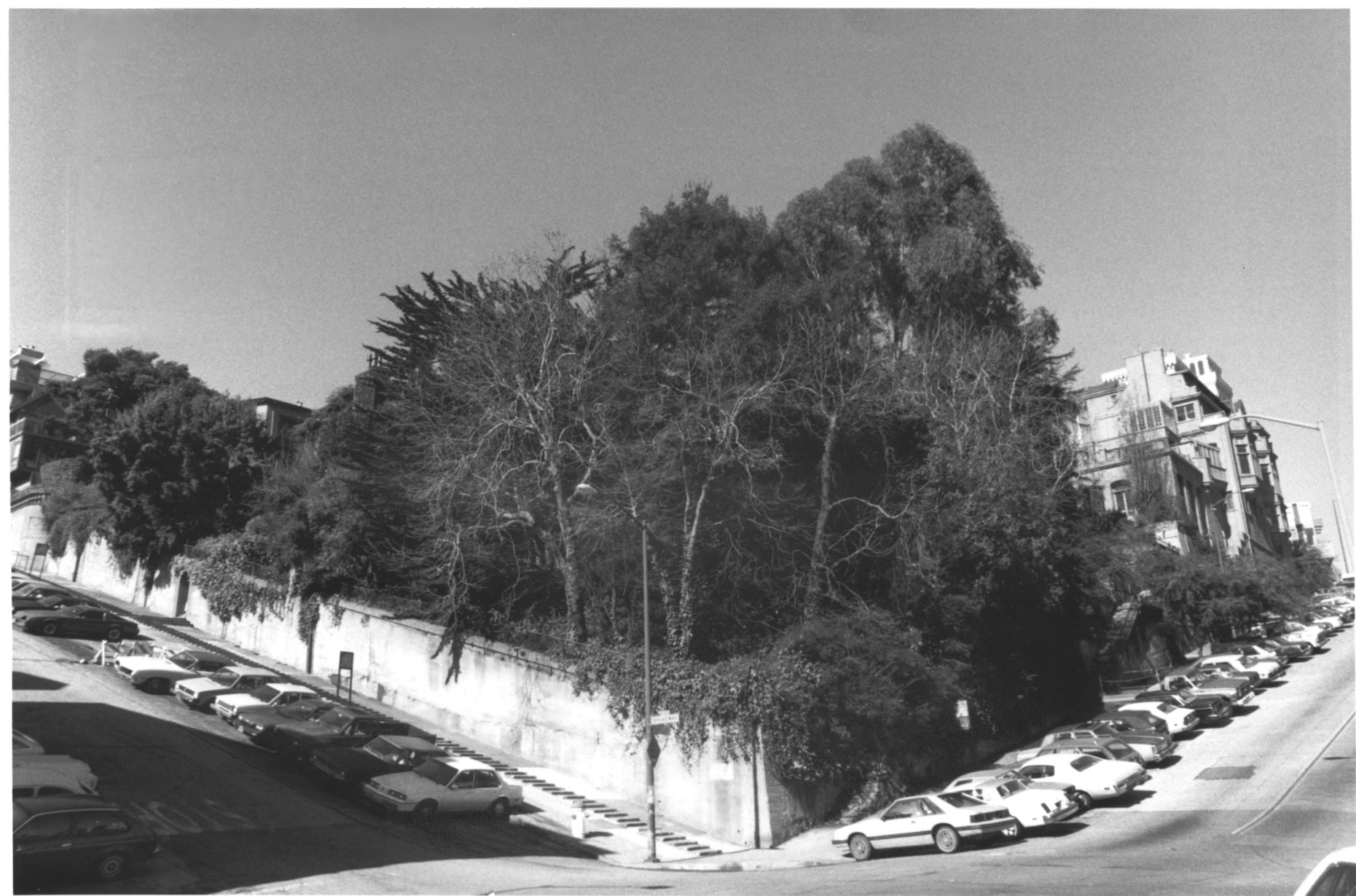

KEY TO PHOTO 8

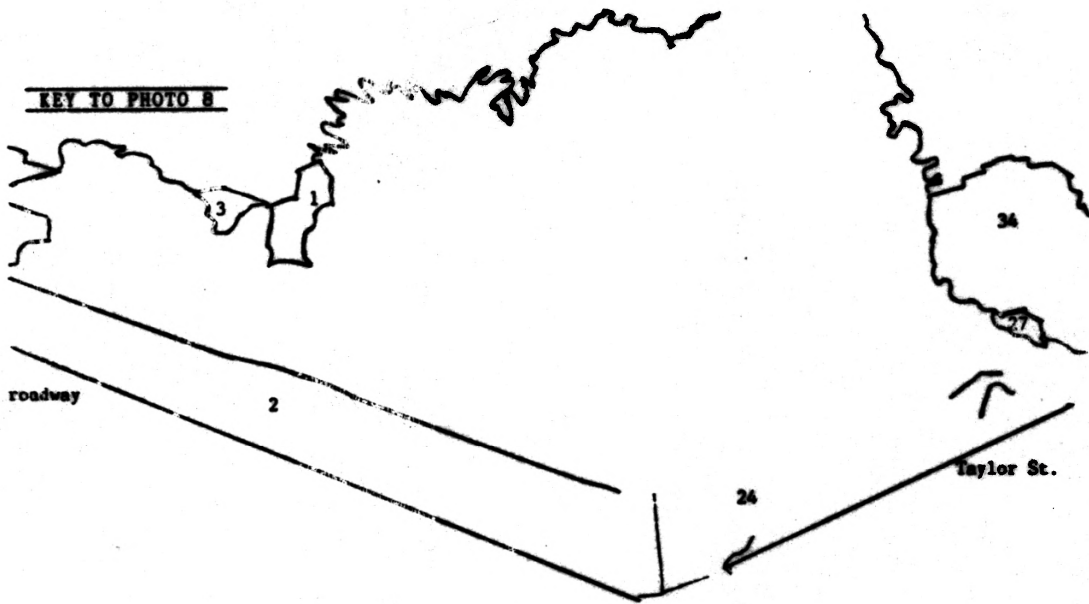

Broadway and Taylor View  
Russian Hill/Vallejo Street Crest District  
San Francisco, CA  
photo Carol Ann Rogers, February 1987  
Negative 150-3, with consultant

Looking northwest from southeast corner of  
Broadway and Taylor - Key shows  
Sketch Map No.

Photo 8 of 30



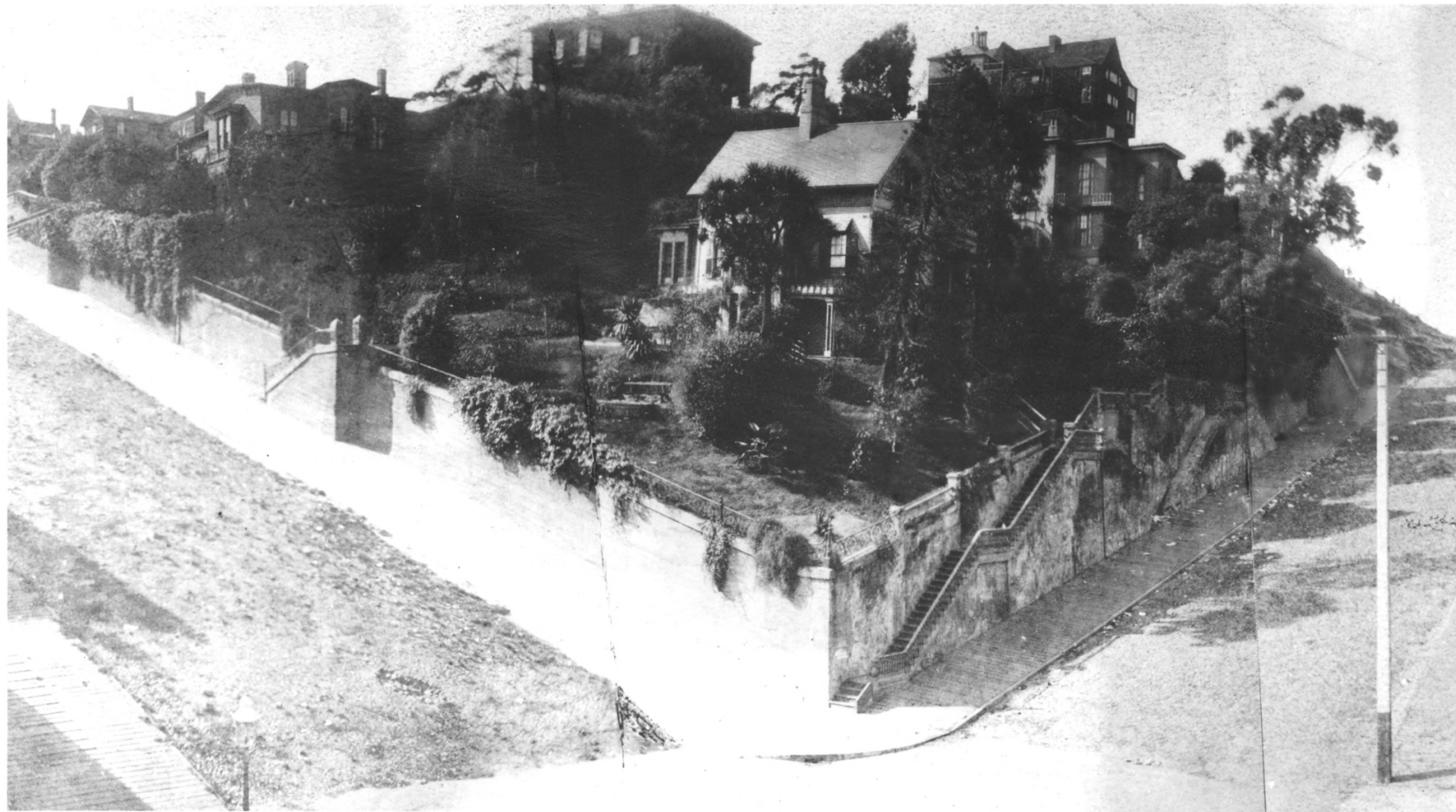

KEY TO PHOTO 9

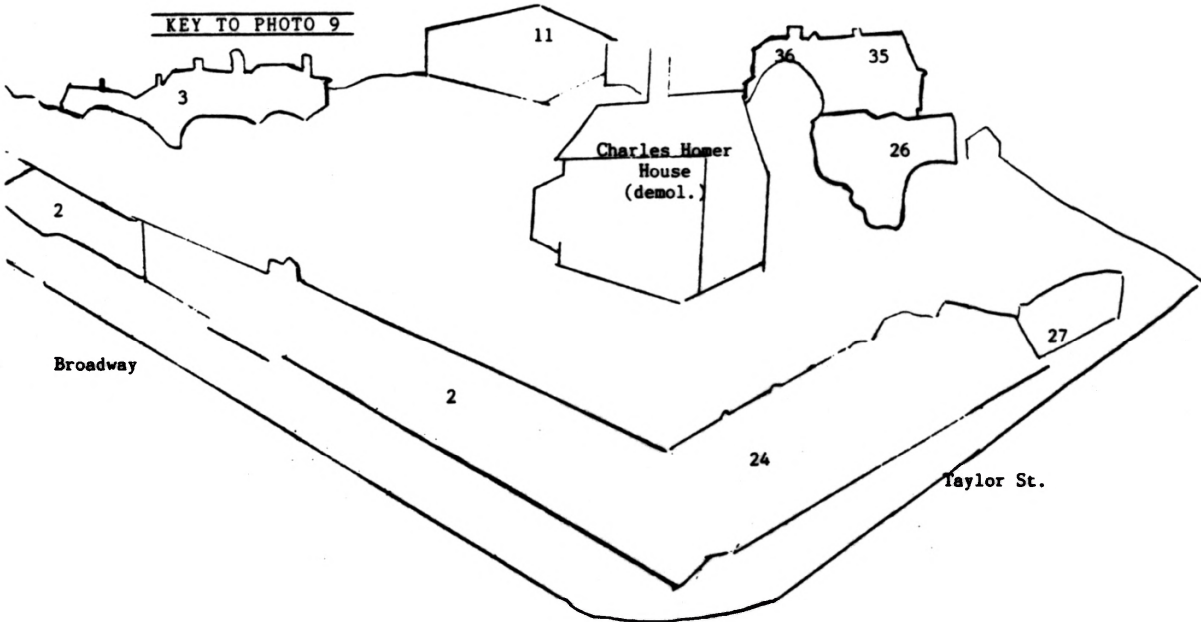

File: Broadway St.  
FN-5804

Historic Broadway and Taylor view  
Russian Hill/Vallejo Street Crest District  
San Francisco, CA  
Photographer unknown, c. 1896  
Courtesy California Historical Society -  
San Francisco  
Negative FM 5804 with California Historical  
Society, San Francisco.

Looking northwest from southeast corner of  
Broadway and Taylor - Key shows.  
Sketch Map No.

Photo 9 of 30



Atkinson Property (No. 2, 3, 6)  
Russian Hill/Vallejo Street Crest District  
San Francisco, CA  
photo Anne Bloomfield, November 1986  
negative 145-30, with consultant

From left: No. 6, 3, foreground No. 2.  
Looking northeast from Broadway  
safety wall.

Photo 10 of 30



KEY TO PHOTO 11

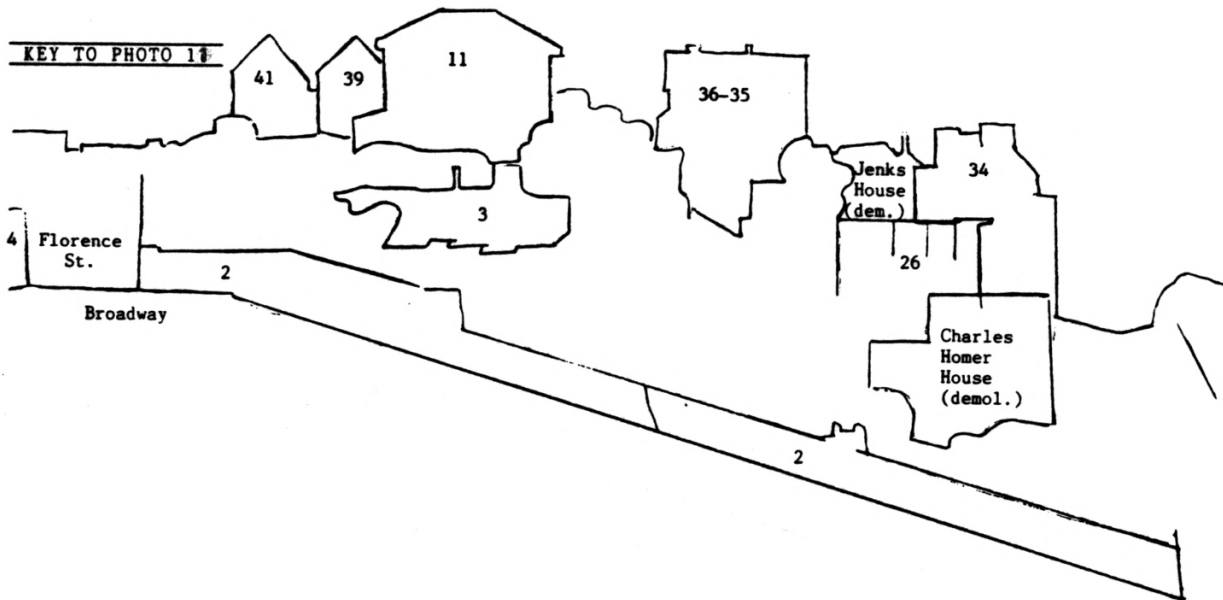

1906 View from South  
Russian Hill/Vallejo Street Crest District  
San Francisco, CA  
Photographer unknown, 1906  
Courtesy San Francisco Archives  
Negative 151 with San Francisco Archives,  
San Francisco Public Library

Looking north at Broadway streetscape from  
near Jackson Street. - Key shows  
Sketch Map No.

Photo 11 of 30



Demerest Retaining Wall (No. 4)  
Russian Hill/Vallejo Street Crest District  
San Francisco, CA  
photo Anne Bloomfield, November 1986  
negative 145-31, with consultant

No. 4 below, No. 5 above, looking north  
from Broadway

Photo 12 of 30





H.P. Livermore Residence (No. 11)  
Russian Hill/Vallejo Street Crest District  
San Francisco, CA  
photographer Dana Sottile, January 1987  
negative 147-9, with consultant

Center: west facade of No. 11, right: north  
elevation of No. 7, looking southeast  
from Florence Street

Photo 13 of 30



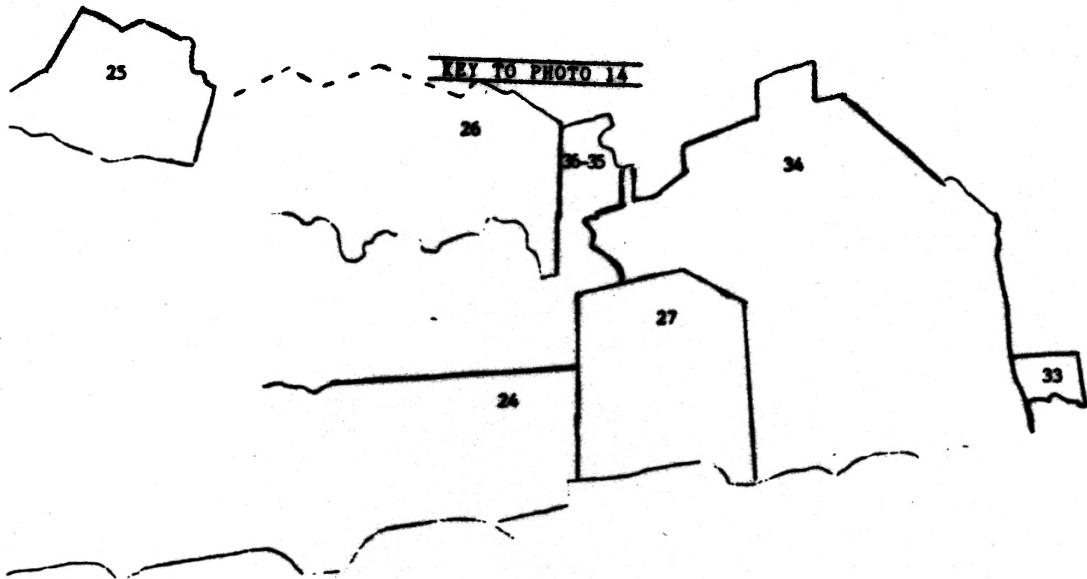

**Taylor Street View  
Russian Hill/Vallejo Street Crest District  
San Francisco, CA  
photo Carol Ann Rogers, February 1987  
negative 150-10, with consultant**

**Looking northwest from northeast corner of  
Taylor and Broadway - Key shows  
Sketch Map No.**

**Photo 14 of 30**



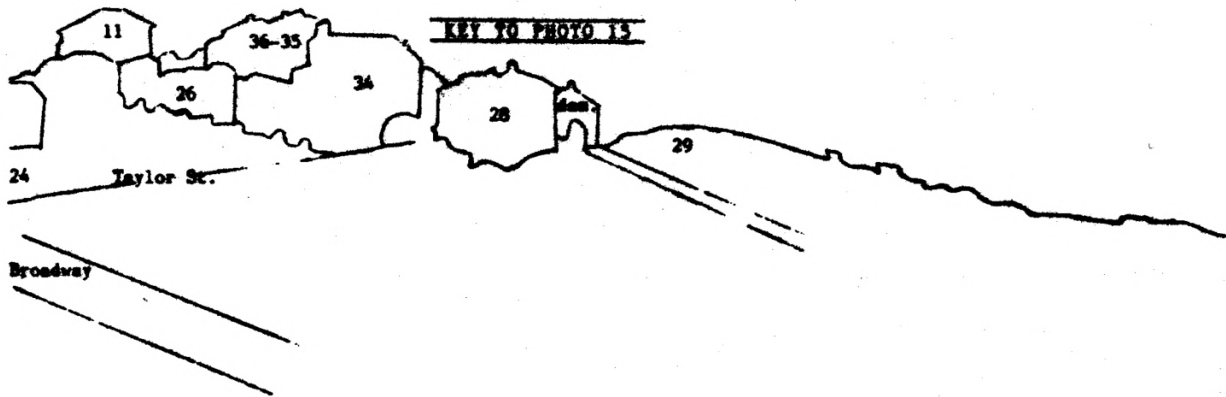

1906 View from East  
Russian Hill/Vallejo Street Crest District  
San Francisco, CA  
photographer unknown, 1906  
Courtesy San Francisco Archives  
Negative 2773 with San Francisco Ar-  
chives, San Francisco Public Library

Looking northwest from near Broadway and  
Mason - Key shows Sketch Map No.

Photo 15 of 30



1654

The House of the Flag (No. 28)  
Russian Hill/Vallejo Street Crest District  
San Francisco, CA  
photo Anne Bloomfield, November 1986  
negative 146-18, with consultant

Detail of south facade, looking northeast  
from Taylor Street

Photo 16 of 30





Ina Coolbrith Park (No. 29)  
Russian Hill/Vallejo Street Crest District  
San Francisco, CA  
photo Anne Bloomfield, November 1986  
negative 145-00, with consultant

Looking northeast from Vallejo Street steps  
Photo 17 of 30



Livingston Jenks Retaining Wall (No. 30)  
Russian Hill/Vallejo Street Crest District  
San Francisco, CA  
photo Anne Bloomfield, November 1986  
negative 146-14A, with consultant

No. 30, 31 (right rear), 33 (left rear),  
looking northwest from Ina Coolbrith  
Park

Photo 18 of 30



Robert G. Hanford House (No. 34)  
Russian Hill/Vallejo Street Crest District  
San Francisco, CA  
Photographer unknown, c. 1917  
Courtesy San Francisco Archives  
negative 3799 with San Francisco Archives,  
San Francisco Public Library

No. 34, 32 (right), and 35-36 (upper  
center), looking southwest from  
Ina Coolbrith Park

Photo 19 of 30



Vallejo Street Steps (No. 32)

Russian Hill/Vallejo Street Crest District

San Francisco, CA

photo Dana Sottile, January 1987

negative 147-22, with consultant

From left: No. 34, 32, 37, 33, ptn. 30,  
looking west from Taylor and Vallejo.

Photo 20 of 30





Vallejo Street View

Russian Hill/Vallejo Street Crest District

San Francisco, CA

photo J. Nielsen Rogers, February 1987

negative 149-6, with consultant

Clockwise: No. 41, 37 (ptn.), 36, 32  
(ptn.), looking northwest from Vallejo Street right-of-way east of turnaround

Photo 21 of 30



Corner of Vallejo and Russian Hill Place  
Russian Hill/Vallejo Street Crest District  
San Francisco, CA

photo Carol Ann Rogers, February 1987  
negative 153-8, with consultant

From left: No. 18, 43, 41, looking  
northwest from Vallejo Street turn-  
around

Photo 22 of 30



Stanley G. Heyman House (No. 22)  
Russian Hill/Vallejo Street Crest District  
San Francisco, CA  
photo Carol Ann Rogers, February 1987  
negative 153-4, with consultant

West and south elevations (portions), look-  
ing northeast from Russian Hill  
Place

Photo 23 of 30



Livermore-Polk Houses

Russian Hill/Vallejo Street Crest District

San Francisco, CA

photo Anne Bloomfield, November 1986

negative 145-9, with consultant

From left: out-of-district, No. 18 and 19,  
looking northwest from Vallejo  
Street

Photo 24 of 30





Jones Street View  
Russian Hill/Vallejo Street Crest District  
San Francisco, CA  
photo Anne Bloomfield, November 1986  
negative 145-33, with consultant

From left: out-of-district highrise, No.  
23, 21, 19, 18, 32 (ptn.), 20 (roof)  
and 46, looking northeast from Jones  
near Broadway

Photo 25 of 30



Livermore Developments

Russian Hill/Vallejo Street Crest District

San Francisco, CA

photo J. Nielsen Rogers, February 1987

negative 149-19, with consultant

East side of Jones, looking south toward

Vallejo and Broadway - Key shows

Sketch Map No.

Photo 26 of 30



Vallejo Opposite Russian Hill Place  
Russian Hill/Vallejo Street Crest District  
San Francisco, CA  
photo J. Nielsen Rogers, February 1987  
negative 149-21 with consultant

From left: No. 44, 45, and 46, looking  
south from Russian Hill Place

Photo 27 of 30



Florence Street

Russian Hill/Vallejo Street Crest District

San Francisco, CA

photo Dana Sotille, January 1987

negative 147-12, with consultant

From left: No. 8, 9, 10, 44 and 7, looking  
north along Florence Street

Photo 28 of 30



JONES

TAYLOR

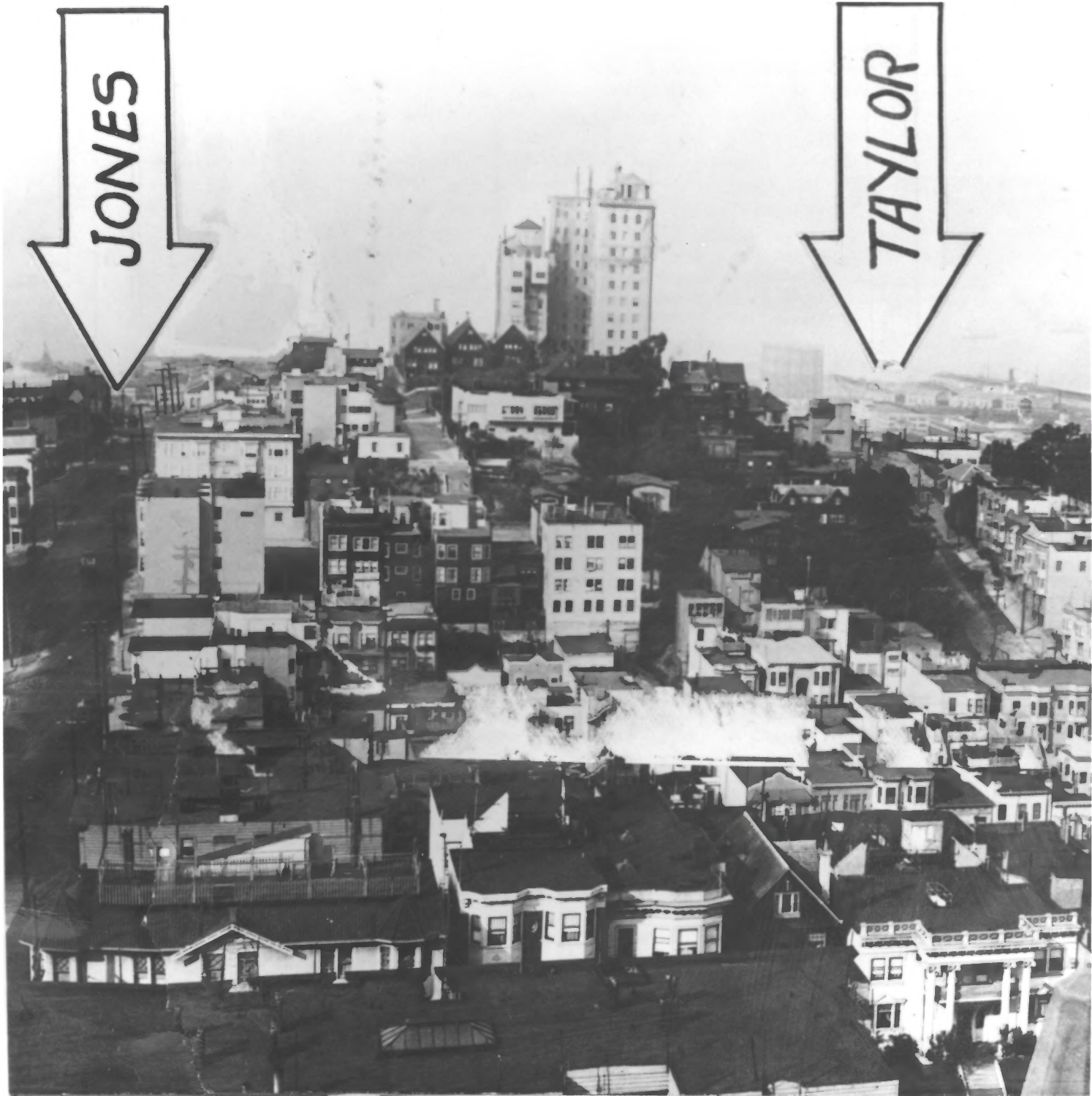

KEY TO PHOTO 29

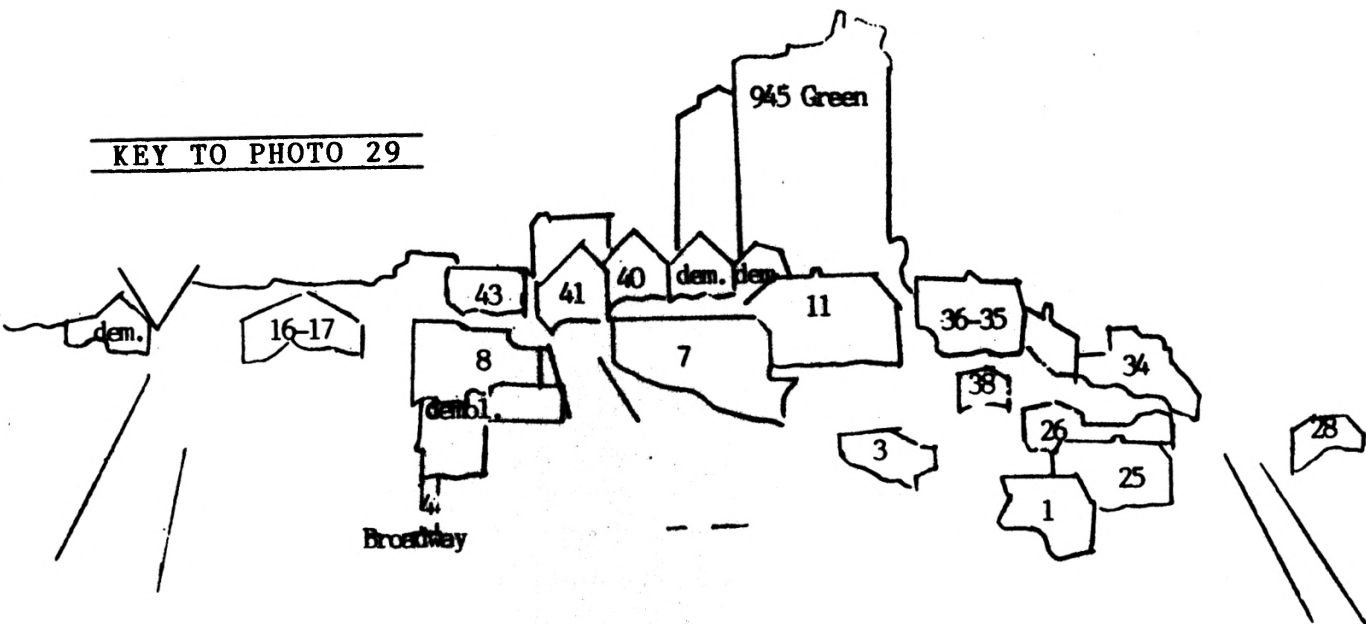

**'IF REPRODUCED CREDIT  
SAN FRANCISCO ARCHIVES**

Russian Hill View  
Russian Hill/Vallejo Street Crest District  
San Francisco, CA  
photo San Francisco Call, c. 1950  
Courtesy San Francisco Archives  
negative 3800(B), with San Francisco Ar-  
chives, San Francisco Public  
Library

View looking north from Nob Hill - Key  
shows Sketch Map No.

Photo 29 of 30



FLORENCE

NO PARKING

Corner of Vallejo and Florence  
Russian Hill/Vallejo Street Crest District  
San Francisco, CA

photo Carol Ann Rogers, February 1987  
negative 153-3, with consultant

From left: No. 35-36, 40, 42, 7, looking  
southeast from 1070 Vallejo

Photo 30 of 30