



UNITED STATES DEPARTMENT OF THE INTERIOR
NATIONAL PARK SERVICE

NATIONAL REGISTER OF HISTORIC PLACES

PROPERTY PHOTOGRAPH FORM

(Type all entries - attach to or enclose with photograph)

STATE Washington	
COUNTY Jefferson	
FOR NPS USE ONLY	
ENTRY NUMBER 70-946,0009	DATE 9/29/70

1. NAME

COMMON: Captain Enoch S. Fowler House
AND/OR HISTORIC:

2. LOCATION

STREET AND NUMBER:
Polk and Washington Streets,
CITY OR TOWN:
Port Townsend
STATE: Washington CODE 46 COUNTY: Jefferson CODE 031

3. PHOTO REFERENCE

PHOTO CREDIT: Richard F. McCurdy
DATE OF PHOTO: 1969
NEGATIVE FILED AT:
Jefferson County Historical Society Museum

4. IDENTIFICATION

DESCRIBE VIEW, DIRECTION, ETC.
Exterier View from Southwest Capt. Fowler House
1040 Jefferson

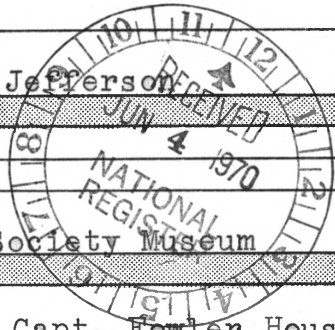

SEE INSTRUCTIONS