



#1 | UNIVERSITY OF OREGON
OF | MUSEUM OF ART
17 | UNIVERSITY OF OREGON
EUGENE, OREGON
LANE COUNTY

WEST (PRINCIPAL) FACADE
1984

NEGATIVE 1

Bonnie Parks
1610 Washington St.
Eugene, OR 97401



2
OF
17

UNIVERSITY OF OREGON
MUSEUM OF ART
UNIVERSITY OF OREGON
EUGENE, OR.
LANE COUNTY

NORTH EAST ELEVATION
1984

NEGATIVES

Bonnie Parks
1610 Washington St.
Eugene, OR 97401

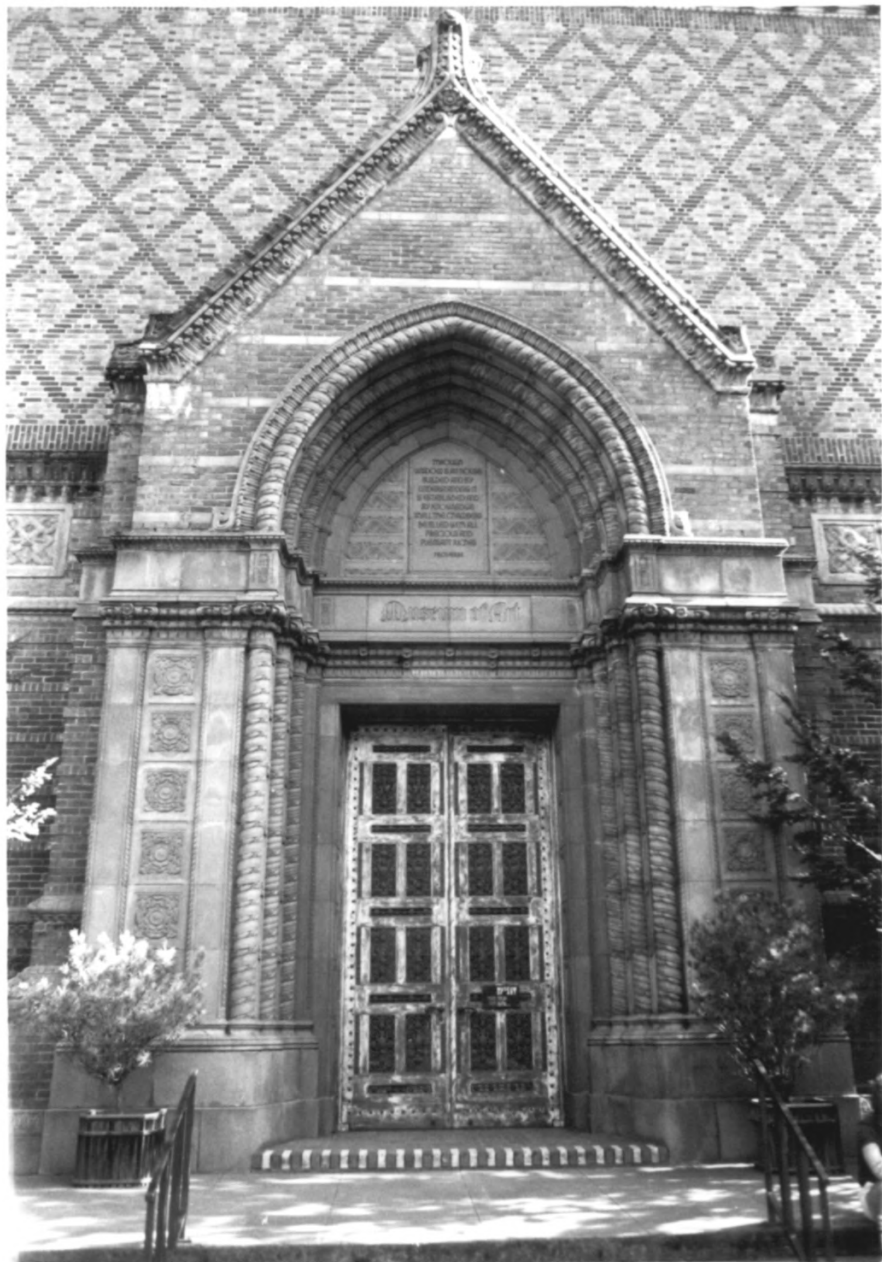

5 | UNIVERSITY OF OREGON
OF | MUSEUM OF ART
17 | UNIVERSITY OF OREGON
EUGENE, OR. LANE COUNTY

DOORWAY - WEST FACADE
1984

NEGATIVE

Bonnie Parks
1610 Washington St.
Eugene, OR 97401



#6 | UNIVERSITY OF OREGON
OF | MUSEUM OF ART
17. | UNIVERSITY OF OREGON
EUGENE, OR ^{LANE} COUNTY

DORWAY DETAIL
WEST FAÇADE

1984

NEGATIVES

Bonnie Parks
1610 Washington St.
Eugene, OR 97401



#12 | UNIVERSITY OF OREGON
OF | MUSEUM OF ART
17 | UNIVERSITY OF OREGON
EUGENE, OR LANE
COUNTY

SITE PRIOR TO BUILDING -
LOOKING SOUTH

ca. 1928

NEGATIVE: UNIVERSITY OF OREGON
ARCHIVES

DUPLICATION PROHIBITED
WITHOUT PRIOR WRITTEN
CONSENT OF UNIVERSITY OF
OREGON ARCHIVIST

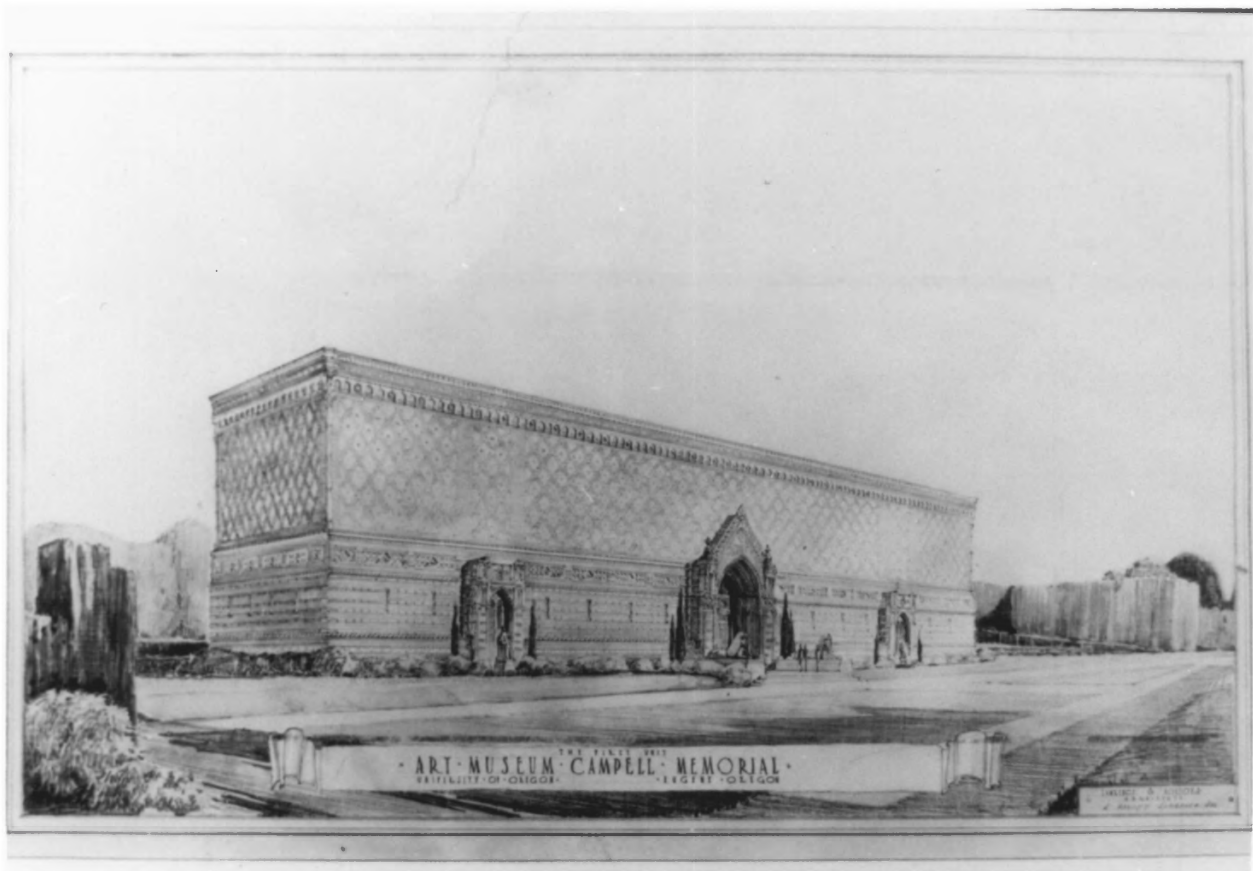

THE FINEST ARTS
ART MUSEUM CAMPBELL MEMORIAL
BY THE CITY OF GLASGOW

WALTER D. BROWN
ARCHT. & ENGR.

13 | UNIVERSITY OF OREGON
OF | MUSEUM OF ART
17 | UNIVERSITY OF OREGON
EUGENE, OR LANE
COUNTY

RENDERING OF ELEVATION
PRIOR TO BUILDING - NOT
AS BUILT.

DATE OF RENDERING UNKNOWN
ca. 1920

NEGATIVES: UNIVERSITY OF OREGON
ARCHIVES

DUPLICATION PROHIBITED WITHOUT
PRIOR WRITTEN CONSENT OF UNIVER-
SITY OF OREGON ARCHIVIST



14 | UNIVERSITY OF OREGON
OF | MUSEUM OF ART
17 | UNIVERSITY OF OREGON
EUGENE, OR. LANE
COUNTY

WEST AND SOUTH ELEVATIONS
IN CONTEXT

CA. 1929-30

NEGATIVES: UNIVERSITY OF OREGON
ARCHIVES

DUPLICATION PROHIBITED WITHOUT
PRIOR WRITTEN CONSENT OF
UNIVERSITY OF OREGON
ARCHIVIST

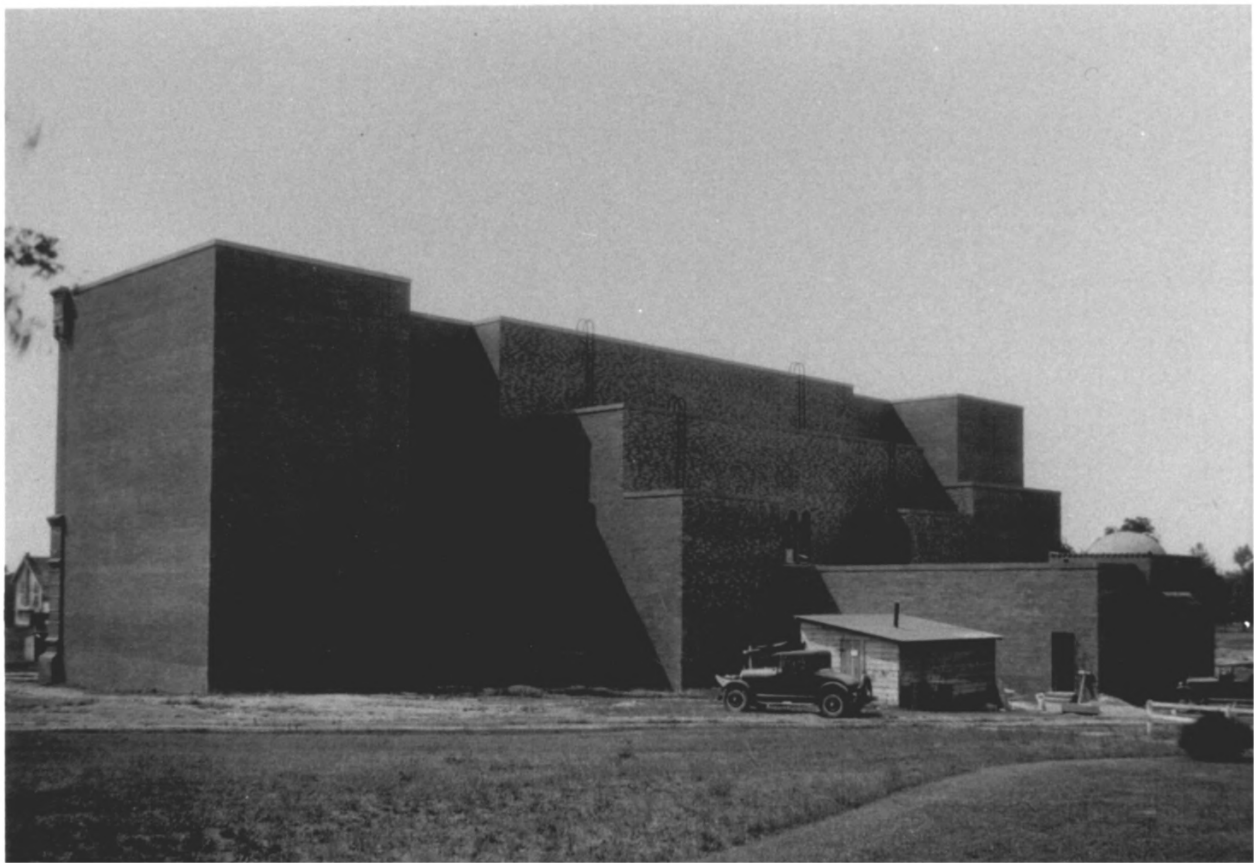

#15 | UNIVERSITY OF OREGON
OF | MUSEUM OF ART
17 | UNIVERSITY OF OREGON
EUGENE, OR. LANE
COUNTY

REAR ELEVATION - EAST
LOOKING N.W.

1930

NEGATIVE: UNIVERSITY OF
OREGON ARCHIVES

DUPLICATION PROHIBITED WITHOUT
PRIOR WRITTEN CONSENT OF
UNIVERSITY OF OREGON
ARCHIVIST



#16 | UNIVERSITY OF OREGON
OF MUSEUM OF ART
17 | UNIVERSITY OF OREGON
EUGENE, OR LANE
COUNTY

WEST AND NORTH ELEVATIONS
DEDICATION CEREMONY
JUNE 11, 1932

NEGATIVE: UNIVERSITY OF OREGON
ARCHIVES

DUPLICATION PROHIBITED WITHOUT
PRIOR WRITTEN CONSENT OF
UNIVERSITY OF OREGON
ARCHIVIST

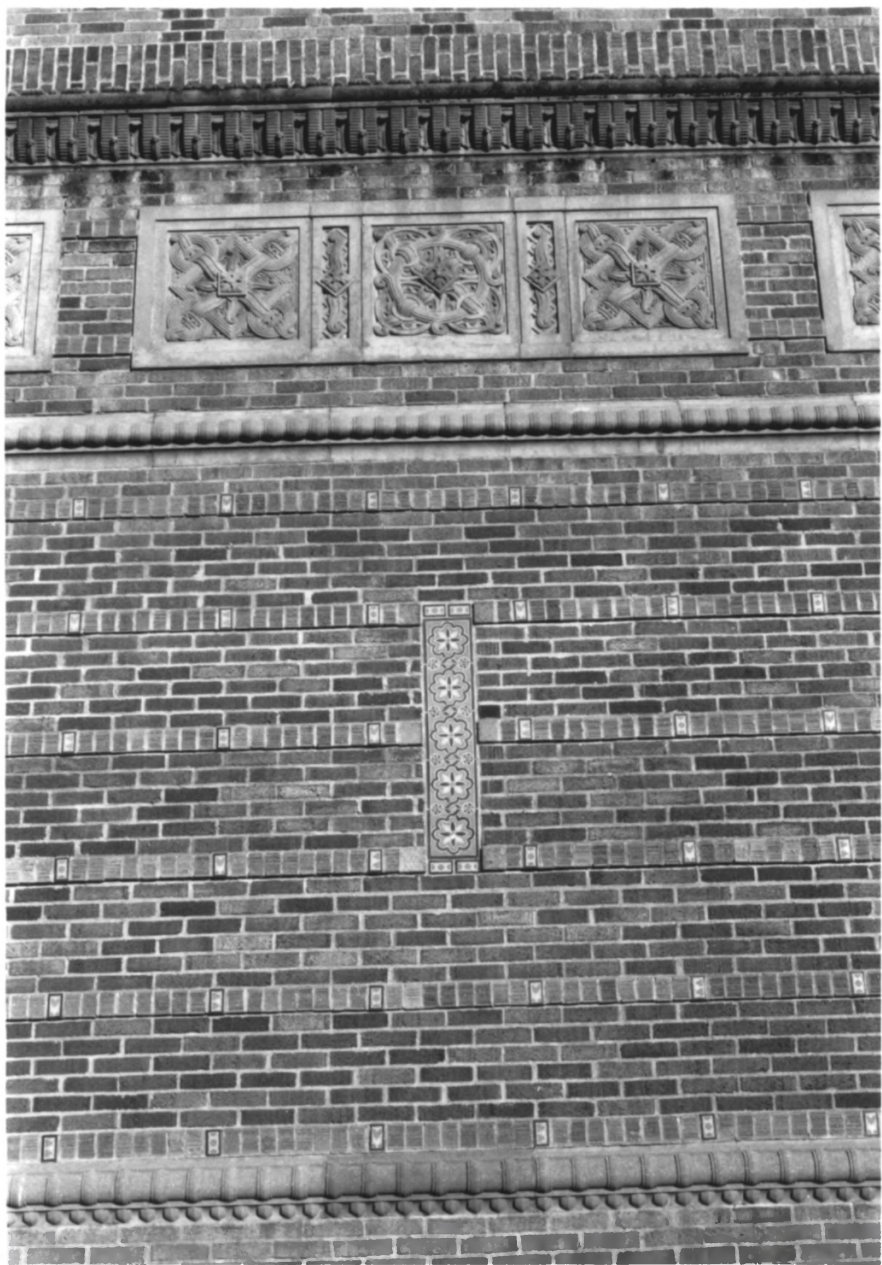

#3
OF
17

UNIVERSITY OF OREGON
MUSEUM OF ART

UNIVERSITY OF OREGON

EUGENE, OR LANE
COUNTY

DETAIL: WEST FACADE

1984-
NEGATIVE!

Bonnie Parks
1610 Washington St.
Eugene, OR 97401

Ever-growing and ever
Beautiful of all other things



4
OR
17

UNIVERSITY OF OREGON
MUSEUM OF ART
UNIVERSITY OF OREGON
EUGENE, OR LANE
COUNTY

NICHE DETAIL, WEST FACADE
1984

NEGATIVES

Bonnie Parks
1610 Washington St.
Eugene, OR 97401



7 | UNIVERSITY OF OREGON
OF | MUSEUM OF ART
17 | UNIVERSITY OF OREGON
EUGENE, OR ^{LANE} COUNTY

INTERIOR - STAIR HALL
1984

NEGATIVE

Bonnie Parks
1610 Washington St.
Eugene, OR 97401



#8 | UNIVERSITY OF OREGON
OF | MUSEUM OF ART
17 | UNIVERSITY OF OREGON
EUGENE, OR ^{LANE}COUNTY

INTERIOR - SOUTH STAIRS
1984

NEGATIVE: Bonnie Parks
1610 Washington St.
Eugene, OR 97401



#9
OF
17

UNIVERSITY OF OREGON
MUSEUM OF ART

UNIVERSITY OF OREGON
EUGENE, OR ^{LANE} COUNTY

INTERIOR - "THRONE ROOM"
LARGE SECOND FLOOR EXH.
HALL #13 1984

NEGATIVES Bonnie Parks
1610 Washington St.
Eugene, OR 97401



10
OF
17

UNIVERSITY OF OREGON
MUSEUM OF ART
UNIVERSITY OF OREGON
EUGENE, OR ^{LANE} COUNTY

CAMPBELL MEMORIAL
COURT - LOOKING EAST

1984

NEGATIVE

Bonnie Parks
1610 Washington St.
Eugene, OR 97401

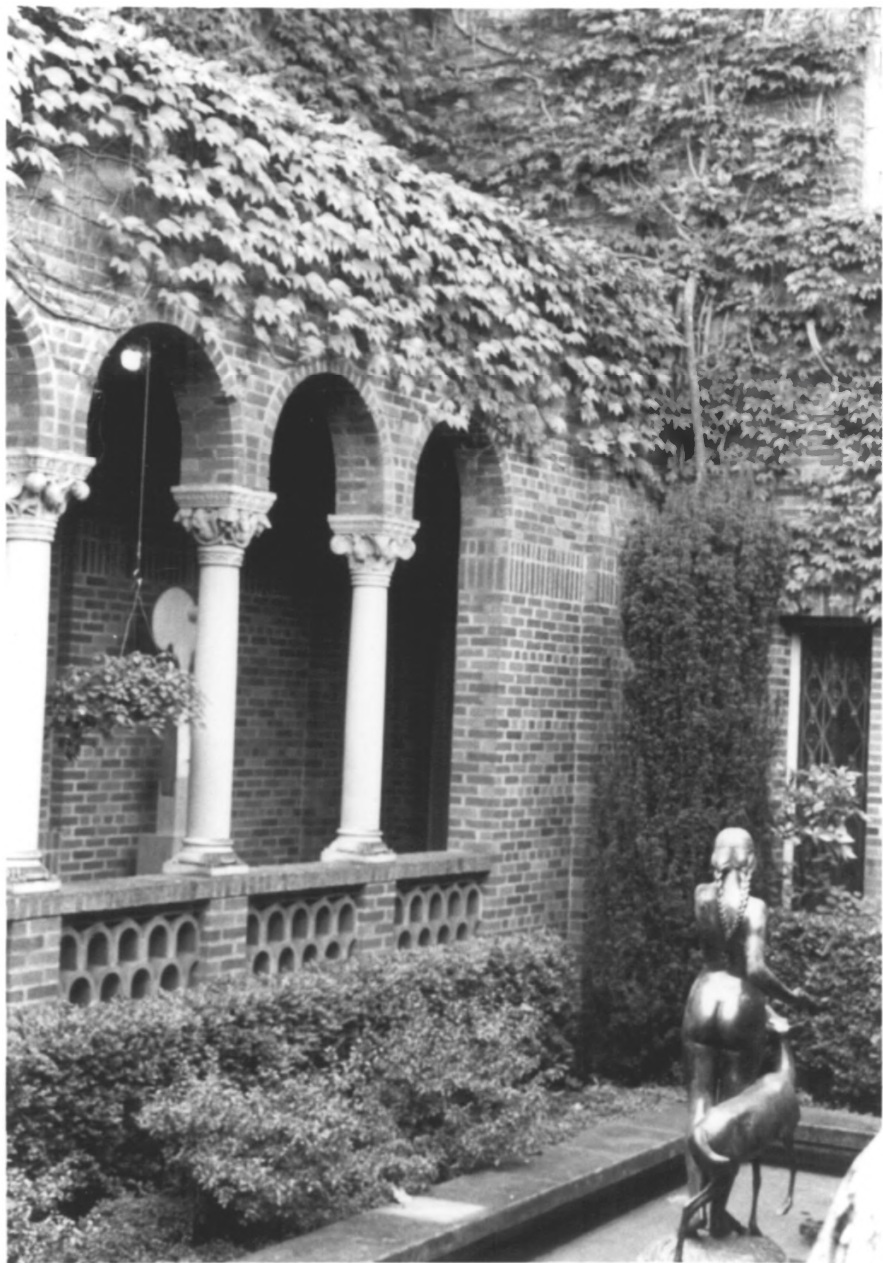

11 | UNIVERSITY OF OREGON
OR | MUSEUM OF ART
17 | UNIVERSITY OF OREGON
EUGENE, OR ^{LANE} COUNTY

CAMPBELL MEMORIAL COURT
LOOKING S.W.

1984

NEGATIVE:

Bonnie Parks
1610 Washington St.
Eugene, OR 97401



#17 | UNIVERSITY OF OREGON
OF MUSEUM OF ART
17 | UNIVERSITY OF OREGON
EUGENE, OR
LANE COUNTY

MRS. WARNER (RIGHT) AND
MAPEL KLOCKAPS IN
CLUSTER OF CAMPBELL
MEMORIAL COURT

DATE UNKNOWN

NEGATIVE: UNIVERSITY OF
OREGON ARCHIVES

DUPLICATION PROHIBITED
WITHOUT PRIOR WRITTEN
CONSENT OF UNIVERSITY
OF OREGON ARCHIVIST