



1. JOHN F. SEAGLE BUILDING
2. GAINESVILLE, FLORIDA
3. UNKNOWN, UNIV. OF FLA. ARCHIVES
4. UNKNOWN, C. 1960
5. DIVOLL & YEILDING ARCHS., INC.
120 N. ORANGE AVE., ORLANDO, FL.
6. S. AND W. ELEVATIONS
7. 1 OF 14



1. JOHN F. SEAGLE BUILDING
2. GAINESVILLE, FLORIDA
3. UNKNOWN, UNIV. OF FLA. ARCHIVES
4. UNKNOWN, C. 1930
5. DIVOLL & YEILDING ARCHS., INC.
120 N. ORANGE AVE. ORLANDO, FLA.
6. S. AND E. ELEVATIONS
7. 2 OF 14



1. JOHN F. SEAGLE BUILDING

2. GAINESVILLE, FLORIDA

3. SARAH McLEOD

4. 11-81

5. DIVOLL & YEILDING ARCHS., INC.

120 N. ORANGE AVE., ORLANDO, FLA.

6. S. ENTRANCE ELEVATION

7. 3 OF 14



JOHN F. LEAGLE
BUILDING

1. JOHN F. SEAGLE BUILDING
2. GAINESVILLE, FLORIDA
3. SARAH MCLEOD
4. 11-81
5. DIVOLL & YEILDING ARCHS., INC.
120 N. ORANGE AVE. ORLANDO, FL.
6. ENTRANCE DETAIL, S. ELEVATION
7. 4 OF 14



1. JOHN F. SEAGLE BUILDING
2. GAINESVILLE, FLORIDA
3. SARAH MCLEOD
4. 11-81
5. DIVOLL & YEILDING ARCHS., INC.
120 N. ORANGE AVE., ORLANDO, FL.
6. ENTRANCE DETAIL, S. ELEVATION
7. 5 OF 14



1. JOHN F. SEAGLE BUILDING
2. GAINESVILLE, FLORIDA
3. SARAH McLEOD
4. 11-81
5. DIVOLL & YEILDING ARCHS., INC.
120 N. ORANGE AVE. ORLANDO, FL.
6. PARAPET & WINDOW DETAILS, S. ELEVATION
7. 6 OF 14



1. JOHN F. SEAGLE BUILDING
2. GAINESVILLE, FLORIDA
3. SARAH MCLEOD
4. 11-81
5. DIVOLL & YEILDING ARCHITECTS, INC.
120 N. ORANGE AVE., ORLANDO, FL.
6. E, ELEVATION, NEIGHBORHOOD IN CONTEXT
7. 7 OF 14

- BIDE SCHEDULE -

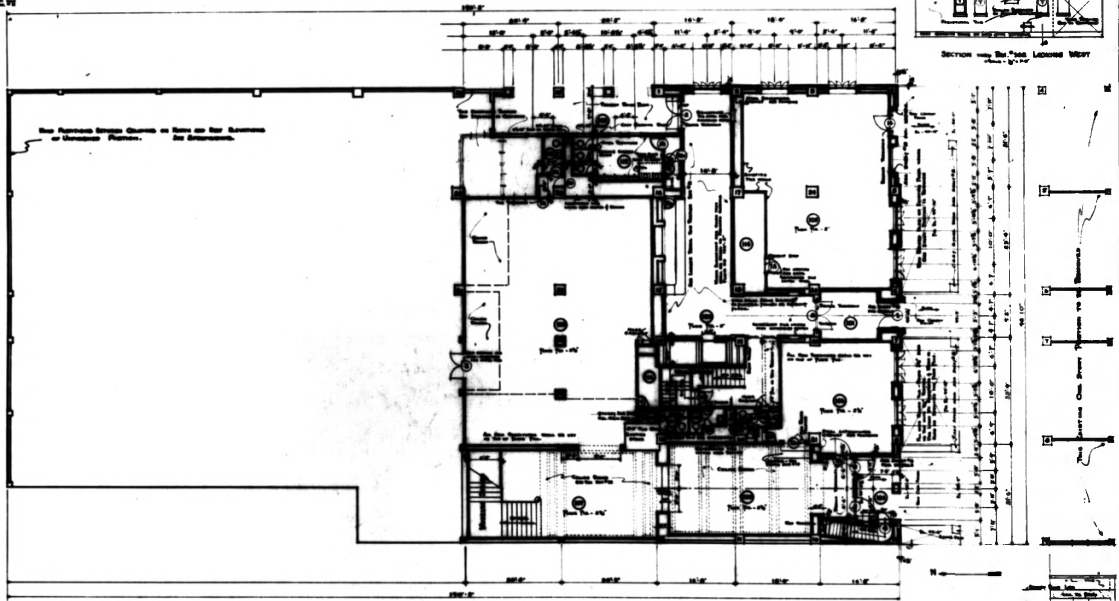
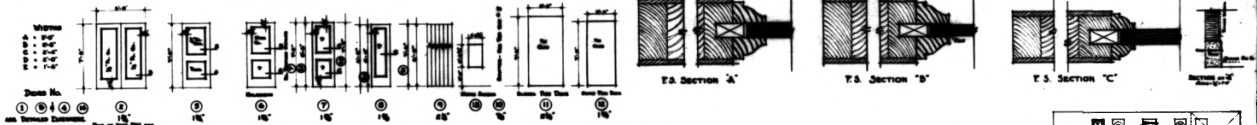

FIRST FLOOR PLAN

1. JOHN F SEAGLE BUILDING
2. GAINESVILLE, FLORIDA
3. DIVOLL & YEILDING ARCHITECTS, INC.
4. 1-28-82
5. DIVOLL & YEILDING ARCHITECTS, INC.
120 N. ORANGE AVE., ORLANDO, FL,
6. FIRST FLOOR PLAN, DETAILS, WINDOW SCHEDULE
7. 8 OF 14

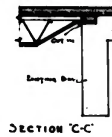
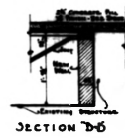
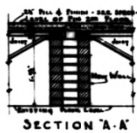
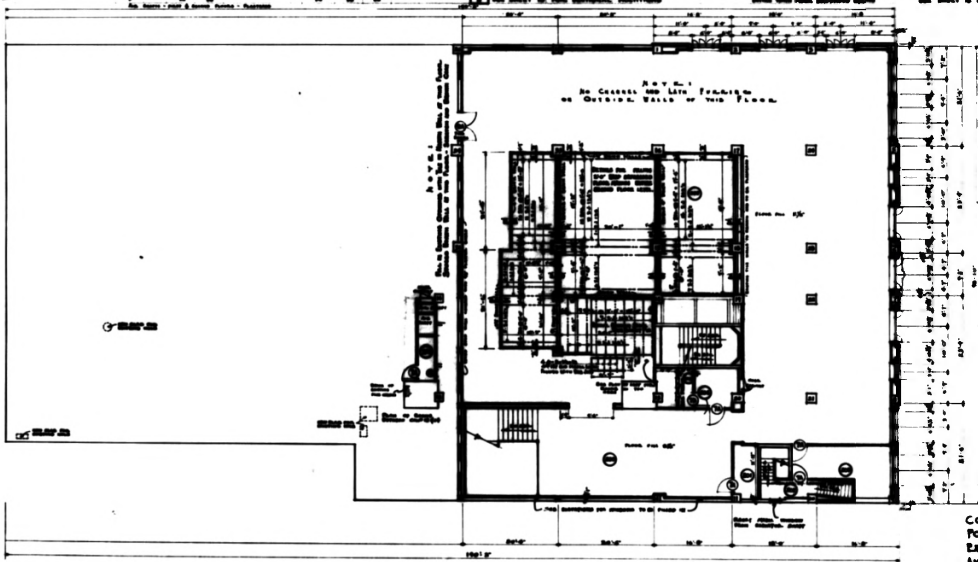

CONSTRUCTION DETAILS FOR NEW FLOOR OVER EXISTING LOWER FLOOR AND STAIRWAY AREAS

SECOND FLOOR PLAN

NO.	DESCRIPTION	QTY.	UNIT	PRICE	TOTAL
1
2
3
4
5
6
7
8
9
10
11
12
13
14
15
16
17
18
19
20
21
22
23
24
25
26
27
28
29
30
31
32
33
34
35
36
37
38
39
40
41
42
43
44
45
46
47
48
49
50
51
52
53
54
55
56
57
58
59
60
61
62
63
64
65
66
67
68
69
70
71
72
73
74
75
76
77
78
79
80
81
82
83
84
85
86
87
88
89
90
91
92
93
94
95
96
97
98
99
100

ENGINEER'S NAME
 ARCHITECT'S NAME
 DATE

COMPLETION OF THE JOHN F. SEAGLE BUILDING FOR THE UNIVERSITY OF FLORIDA GAINESVILLE, FLORIDA

DOUBLE VESTIBLE FILL SUBJECT TO THE DEPT. OF HEALTH BY ORDER OF THE BOARD OF HEALTH

NO.	REVISION	DATE	BY
1
2
3

1. JOHN F. SEAGLE BUILDING
2. GAINESVILLE, FLORIDA
3. DIVOLL & YEILDING ARCHITECTS, INC.
4. 1-28-82
5. DIVOLL & YEILDING ARCHITECTS, INC.
120 N. ORANGE AVE., ORLANDO, FL.
6. SECOND FLOOR PLAN, FINISH SCHEDULES
7. 9 OF 14

1. JOHN F. SEAGLE BUILDING
2. GAINESVILLE, FLORIDA
3. DIVOLL & YEILDING ARCHITECTS, INC.
4. 1-28-82
5. DIVOLL & YEILDING ARCHITECTS, INC.
120 N. ORANGE AVE., ORLANDO, FL.
6. THIRD FLOOR PLAN, DETAILS
7. 10 OF 14

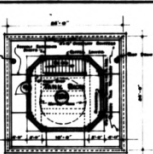
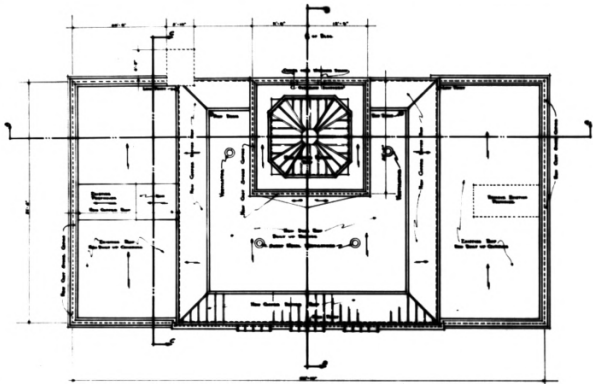

PLAN of "D-D"
THIRTEENTH FLOOR
Area 30' x 30'

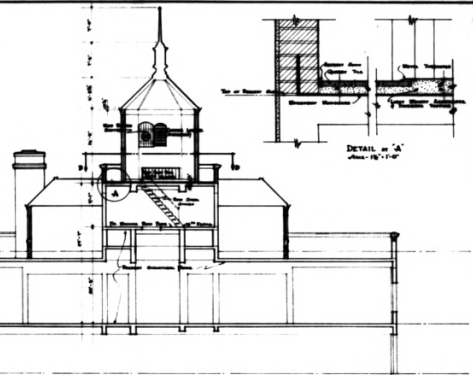

DETAIL of "A"
Area 18' x 17'-0"

SECTION "A-A"
Area 30' x 17'-0"

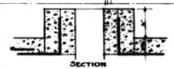

SECTION

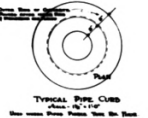

TYPICAL PIPE CURB
Area 18' x 17'-0"
See Notes, Plans, Section "A-A" for Details

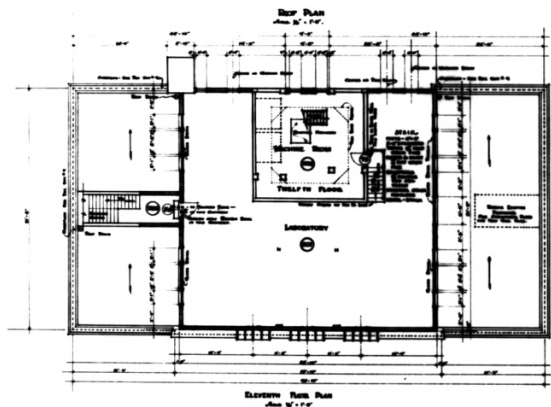

ELEVENTH FLOOR PLAN
Area 50' x 110'

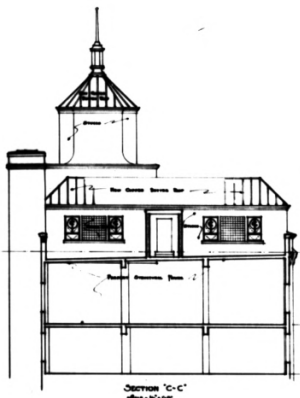

SECTION "C-C"
Area 30' x 17'-0"

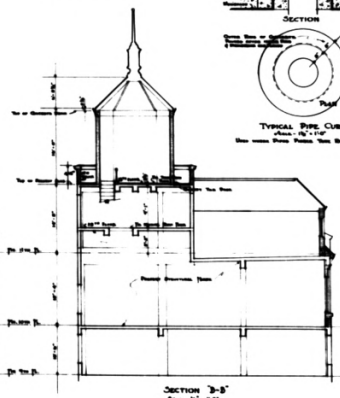

SECTION "D-D"
Area 30' x 17'-0"

PREPARED BY
Room 204 Power Hall
UNIVERSITY OF FLORIDA
GAINESVILLE, FLORIDA

COMPLETION OF THE JOHN F. SEAGLE BUILDING
FOR THE UNIVERSITY OF FLORIDA GAINESVILLE, FLORIDA

RUDOLPH WEAVER FALK
REGISTERED TO THE GREAT SOUTHERN
OF FLORIDA, AN INSTRUMENT OF
SERIES, GAINESVILLE, FLORIDA

DATE	REVISION	BY	NO.

1. JOHN F. SEAGLE BUILDING
2. GAINESVILLE, FLORIDA
3. DIVOLL & YEILDING ARCHITECTS, INC.
4. 1-28-82
5. DIVOLL & YEILDING ARCHITECTS, INC.
120 N. ORANGE AVE., ORLANDO, FL.
6. ELEVENTH & ROOF PLANS, SECTIONS
7. 11 OF 14

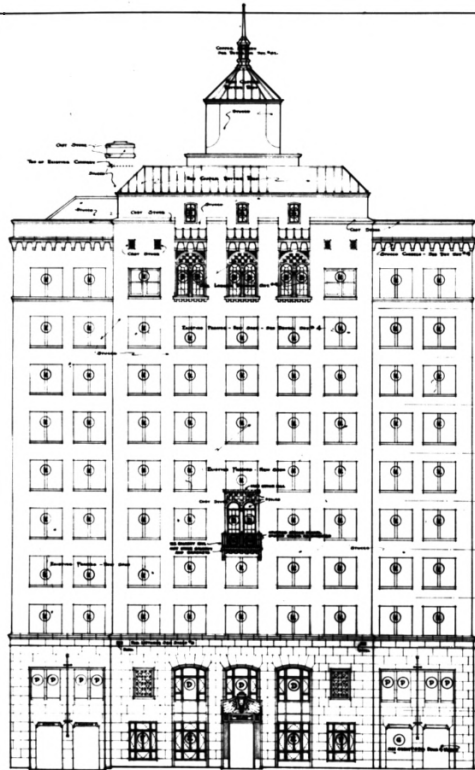

- SOUTH ELEVATION -
- June 12, 1917 -

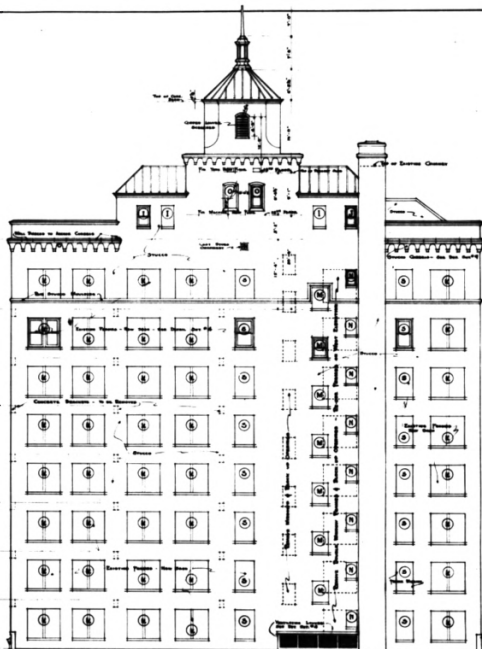

- NORTH ELEVATION -
- June 12, 1917 -

COMPLETION OF THE JOHN F. SEAGLE BUILDING
FOR THE UNIVERSITY OF FLORIDA GAINESVILLE, FLORIDA

RUDOLPH WEAVER FAIR
ARCHITECTS IN THE DESIGN DRAWING
BY CONTRACT OR OTHERWISE AS
SHOWN HEREON OR THEREON

NO.	REVISIONS	DATE	BY

Approved: _____
By the Board of Trustees
University of Florida
Gainesville, Florida

1. JOHN F. SEAGLE BUILDING
2. GAINESVILLE, FLORIDA
3. DIVOLL & YEILDING ARCHITECTS, INC
4. 1-28-82
5. DIVOLL & YEILDING ARCHITECTS, INC.
120 N. ORANGE AVE., ORLANDO, FL.
6. N. AND S. ELEVATIONS
7. 12 OF 14

1. JOHN F. SEAGLE BUILDING
2. GAINESVILLE, FLORIDA
3. DIVOLL & YEILDING ARCHITECTS, INC.
4. 1-28-82
5. DIVOLL & YEILDING ARCHITECTS, INC,
120 N. ORANGE AVE. ORLANDO, FL.
6. E. AND W. ELEVATIONS, WINDOW SCHEDULE
7. 13 OF 14

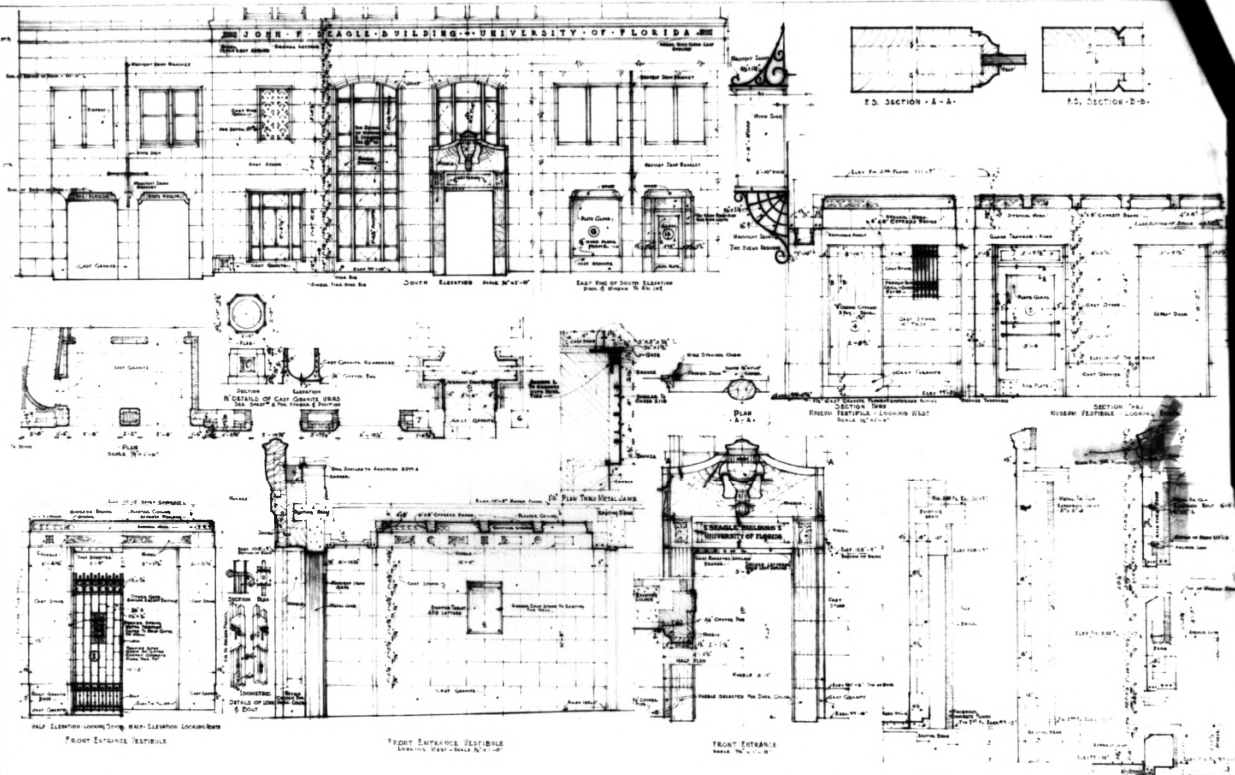

ARCHITECT: OWNER:
 GEORGE E. DODD ARCHITECTS, INC.
 UNIVERSITY OF FLORIDA
 GAINESVILLE, FLORIDA

COMPLETION OF THE JOHN F. SEAGLE BUILDING
 FOR THE UNIVERSITY OF FLORIDA
 GAINESVILLE, FLORIDA

N. SECTION TRIM CENTRAL PORTION OF SOUTH WALL - DETAILER KINGDOM
 RUDOLPH WENZEL, FAIR
 ASSISTANT TO THE STATE ENGINEER
 IN CHARGE OF INSPECTIONS AND
 MAKE DRAWINGS OF RECORD

DATE REVISIONS
 1918 JANUARY 18
 1918 FEBRUARY 18
 1918 MARCH 18
 1918 APRIL 18
 1918 MAY 18
 1918 JUNE 18
 1918 JULY 18
 1918 AUGUST 18
 1918 SEPTEMBER 18
 1918 OCTOBER 18
 1918 NOVEMBER 18
 1918 DECEMBER 18

8

1. JOHN F. SEAGLE BUILDING
2. GAINESVILLE, FLORIDA
3. DIVOLL & YEILDING ARCHITECTS, INC.
4. 1.28.82
5. DIVOLL & YEILDING ARCHITECTS, INC.
120 N. ORANGE AVE., ORLANDO, FL.
6. S. AND INTERIOR ELEVATIONS
7. 14 OF 14

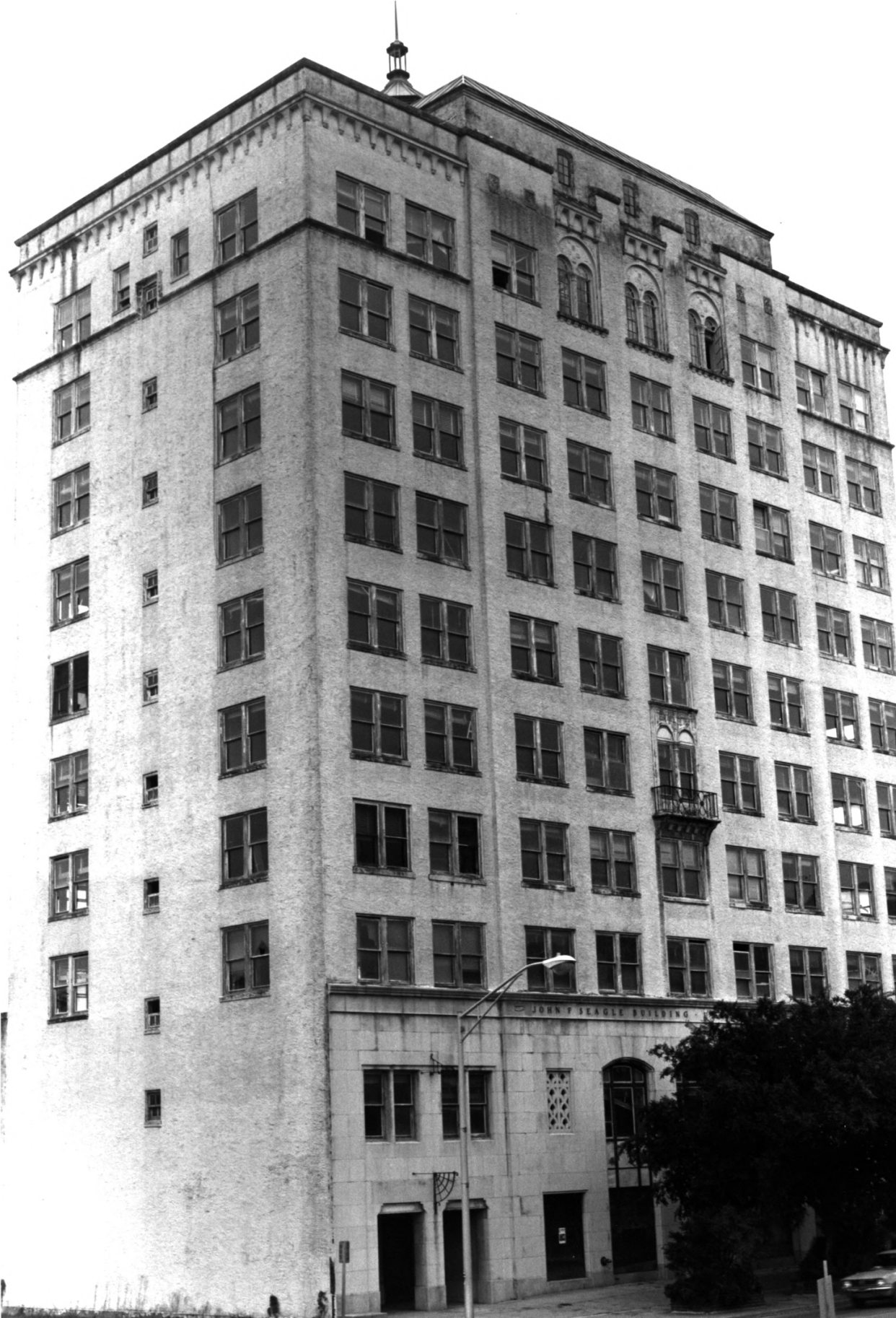

JOHN F. SEAGLE BUILDING

1. John F. Seagle Building
2. Gainesville, Florida
3. Fred Vyverberg
4. 4/82

5. Dompe, Palluzzi, Vyverberg & Taylor
Architects, Inc. Gainesville, FL
6. S. & W. Elevations
7. IA of GA



1. John F. Seagle Building
2. Gainesville, Florida
3. Fred Vyverberg
4. 4/82

5. Dompe, Palluzzi, Vyverberg & Taylor
Architects, Inc. Gainesville, FL

6. Cupola

7. 2A of 6A

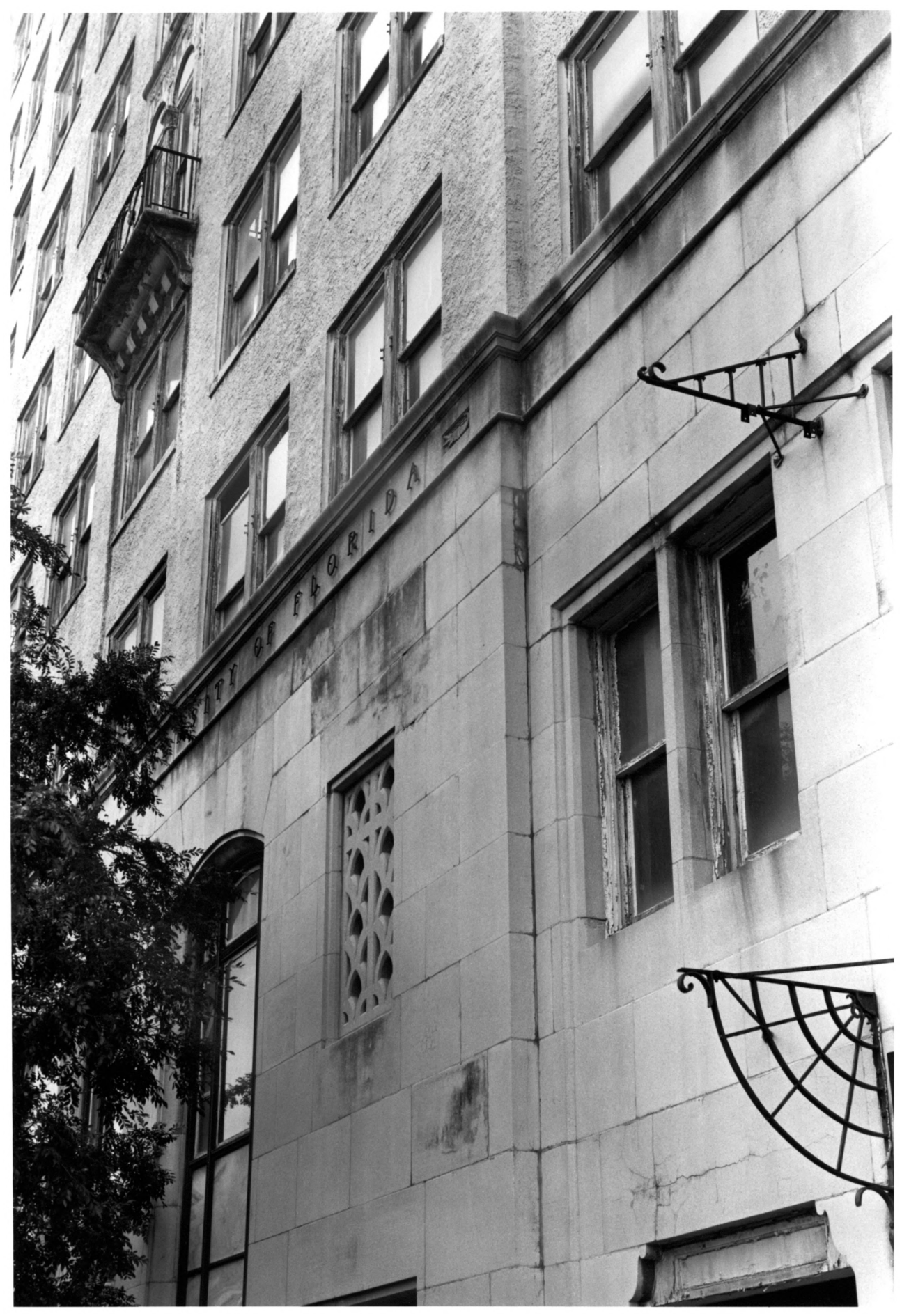

CITY OF FLORIDA

1. John F. Seagle Building
2. Gainesville, Florida
3. Fred Vyverberg
4. 4/82

5. Dompè, Palluzzi, Vyverberg & Taylor
Architects, Inc. Gainesville, FL

6. Entrance Elevation Details
7. 3A of 6A



JOHN F. SEAGLE
© BUILDING ©

1. John F. Seagle Building
2. Gainesville, Florida
3. Fred Vyverberg
4. 4/82
5. Dompe, Palluzzi, Vyverberg & Taylor
Architects, Inc. Gainesville, FL
6. Entrance Pediment Detail
7. 4A of 6A



1. John F. Seagle Building
2. Gainesville, Florida
3. Fred Vyverberg
4. 4/82

5. Dompe, Palluzzi, Vyverberg & Taylor
Architects, Inc. Gainesville, FL
6. Entrance Lobby Detail
7. 5A of 6A

• 1 2 3 4 5 6 7 8 9 10 •



1. John F. Seagle Building
2. Gainesville, Florida
3. Fred Vyverberg
4. 4/82
5. Pompe, Palluzzi, Vyverberg & Taylor
Architects, Inc. Gainesville, FL
6. Entrance Lobby at Elevator
7. 6A of 6A



1. John F. Seagle Building
2. 408 W. University Ave., Gainesville, (Alachua County)
FL
3. Sarah McLeod
4. 1981
5. Florida Division of Archives, History
and Records Management
6. Detail: South entrance facade, Parapet and
Window details
7. Photo No. 1 of 5



1. John F. Seagle Building
2. 408 W. University Ave., Gainesville, (Alachua County)
Florida
3. Unknown
4. 1960 circa
5. Florida Division of Archives, History
and Records Management
6. South entrance facade
7. Photo No. 2 of 5



1. John F. Seagle Building
2. 408 W. University Ave., Gainesville, (Alachua County)
Florida
3. Sarah McLeod
4. 1981
5. Florida Division of Archives, History and
Records Management
6. Detail: South (entrance) facade
7. Photo No. 3 of 5

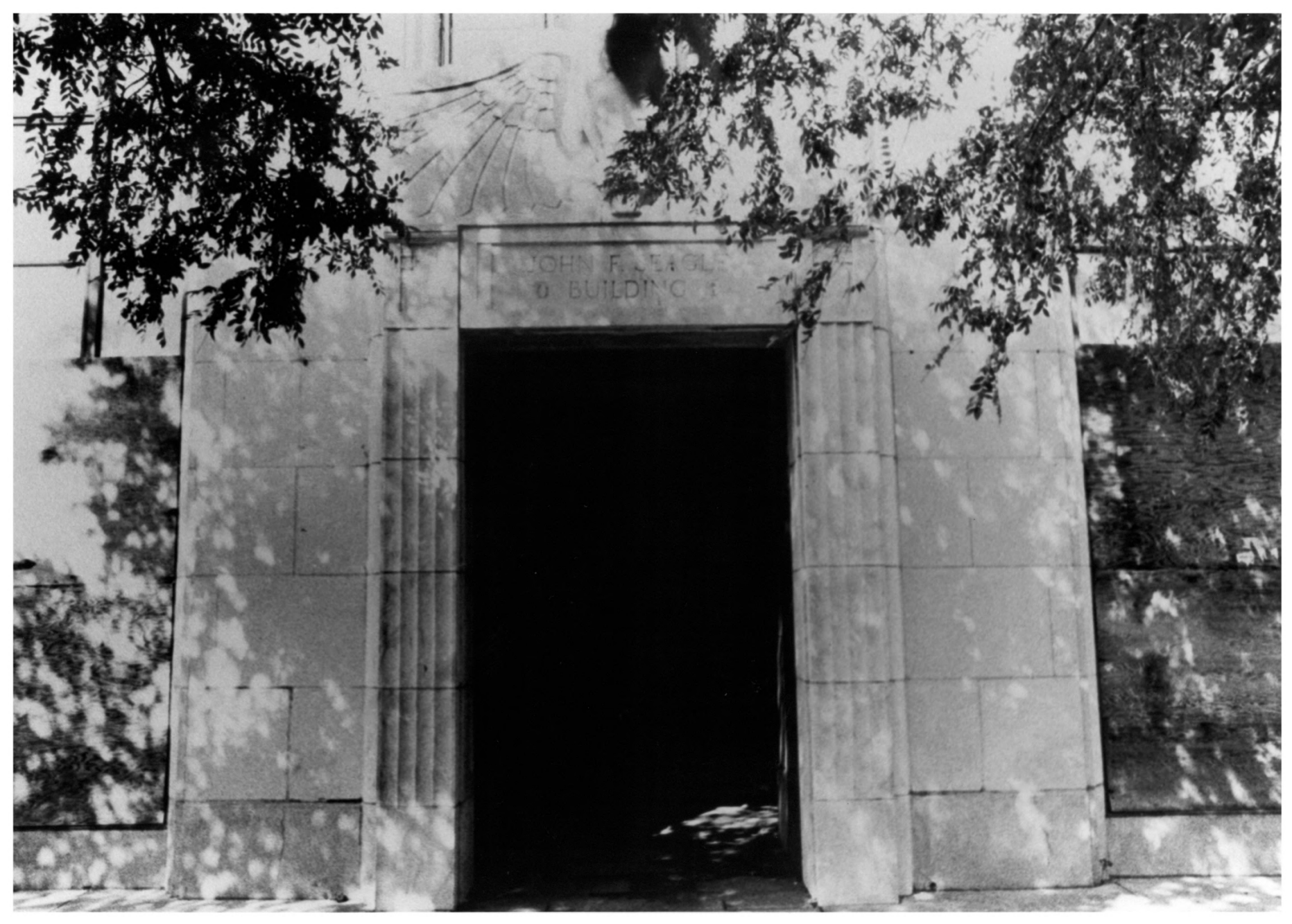

JOHN F. EAGLE
D. BUILDING

1. John F. Seagle Building
2. 408 W. University Ave., Gainesville, (Alachua County)
Florida
3. Sarah McLeod
4. 1981
5. Florida Division of Archives, History
and Records Management
6. Detail: Main (South) entrance
7. Photo No. 4 of 5



1. John F. Seagle Building
2. 408 W. University Ave., Gainesville, (Alachua County)
Florida
3. Sarah McLeod
4. 1981
5. Florida Division of Archives, History
and Records Management
6. Detail: Main (South) entrance, Bas Relief
7. Photo No. 5 of 5