

KENTUCKY HISTORIC RESOURCES
Individual Inventory Form

Resource # _____
Shelby _____ County

1. Name of Resource:
Tindall House

2. Original Owner:
unknown

3. Other Names:
Unknown

4. Prehistoric Site Building Object
Historic Site Structure Other

5. Location:
South side U.S. 60, Clay Village

6. Owner's Name:
Howard Tindall [P]

7. Owner's Address:
Rte. 3, Box 457, Shelbyville 40065

8. Evaluation: [N]

9. Recognition & Date:
Nat.Landmark _____ Local Landmark _____
Nat.Register _____ HABS/HAER _____
Highway Marker _____ KY Inventory _____
KY Landmark Certificate _____

10. N.R.Status & Date:

11. N.R.Group:
District Name: []
Mult.Resource Area: Shelby County []
Thematic Name: []

12. Historical Theme:
Primary: Architecture [030]
Secondary: []
Other: []

13. Statement of Significance:
This property is significant under criterion C as a well-preserved example of the mid-19th century (1840-1865) 1 1/2 st. frame side-passage plan house. The side passage plan is traditionally considered an urban form. Only one other [C]

14. History:
House moved back from road fifty years ago.

15. Source of historical information and/or contact person: Harold Tindall

16. Date: c. 1840
Original Building ca. 1840 [7]
Addition 2nd 1/4 20th c. [3]

17. Style:
Antebellum Vernacular [3V]

18. Architect/Builder:
unknown

19. No. of Stories: 1 1/2 [1.5]

20. Original Floor Plan:
side passage [Sp]

21. Single Pile Double Pile N.A.

22. Roof Form & Material: Original
gable/corrugated metal Not Original

23. Structural Material:
frame [W]

24. Exterior Material: [W]
asphalt/weatherboard [A]

25. Foundation Material:
not visible [?]

26. Major Alterations: None
Moved/Rebuilt c.1930Other
Additions

27. Special Features:
none

28. Outbuildings:
none [0]

29. Original Function:
Residential/Domestic, single dwelling [01A]

30. Present Use:
same as above [01A]

31. Condition:
good [G]

32. Endangered: Yes _____
No

33. Attach Photos:
Roll: 17 Photo Nos: 18-21 No. of Slides: 9

34. Prepared by: C. Worsham

35. Organization: Shelby Co. Hist. Society

36. Date: April 1986

37. New Survey Resurvey _____

KENTUCKY HISTORIC RESOURCES
 Individual Inventory Form

Resource # 210

UTM Point of Primary Building:	Zone	Easting	Northing	39. G.I.S. Mod.	[]
Quadrant: <u>Waddy</u>	<u>16</u>	<u>665600</u>	<u>4228640</u>	40. Coordi.Accuracy	[]

UTM Points of Boundary (for N. R. eligible sites only):

A.	-----	D.	-----
B.	-----	E.	-----
C.	-----	F.	-----

Total Acreage in Present Property: lot 43. Acreage included in proposed N.R. boundary: .52

Site Plan (and boundary description and justification for N.R. sites):

Beginning at point A, south 190 feet along the east side of a drive and continuing south to point B, thence west 120 feet along a tree line to point C, thence north 190 feet along a property line to point D, thence east 120 feet east along the south side of U.S. 60 to the point of origin. The boundaries were chosen to encompass the house and its domestic-related space as defined by the highway, fences, tree lines, and drive which define the residential lot. There are no outbuildings.

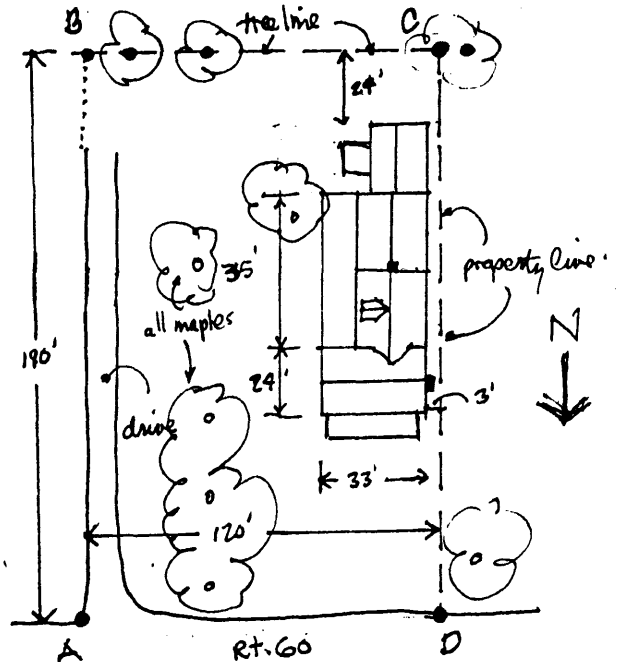

NOT TO SCALE

Point A is located at the intersection of the eastern edge of the drive with the southern edge of U.S. 60 and is 104 feet northeast of the northeastern corner of the dwelling.

Description and House Plan:

The 1-story, 3-bay, frame side-passage plan dwelling has a two-room ell. The principal (north) front has exposed weatherboards, 6/6 sash, a door with sidelights, transom, and flanking pilasters. Side walls have bricktex applied over the weatherboards. A modern brick flue rises on the west end where original chimney was located, also between the ell rooms. Dormer lights first ell room. Original mantels in main room with pilasters, in first ell room with pilasters incorporating curving end blocks in frieze (see sketch to right). Orig. stairs climb to garret in entry passage, incorporating ramped and eased rail and square balusters and newel. 4-panel interior doors, two-panel doors onto enclosed porch along east side of ell, single-panel door (orig.) at main entry. Stair inserted between 1st and 2nd ell rooms. Porch on north front with modern square posts below earlier roof.

The boundaries enclose one contributing building.

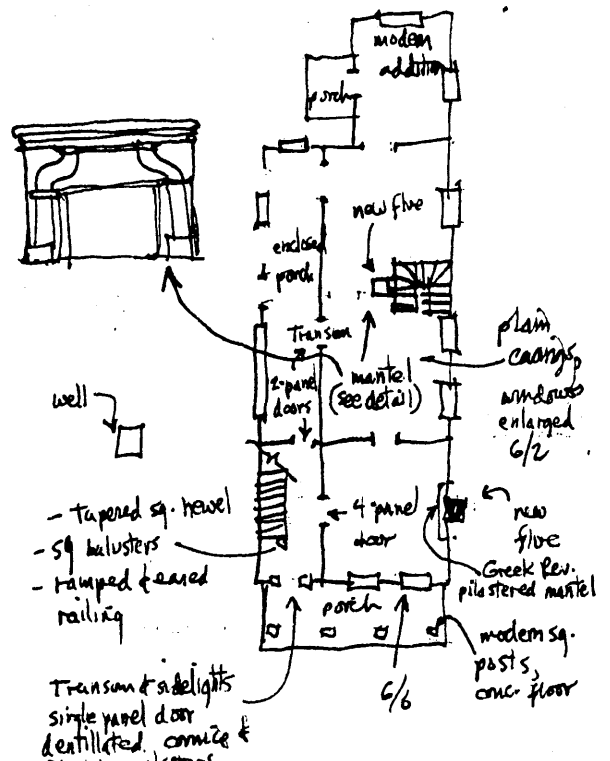

13. Statement of Significance: (continued)

side-passage plan house is identified in the county from this period. That site (Sh-201) is of two stories and has had a late addition making it a center-passage plan house. This site is unique in the county being the earliest frame side-passage recorded. For earlier brick examples, see Sh-11 and Sh-153. The moving of the building was accomplished 50 years ago. Its relocation has not seriously damaged its very significant form as a side-passage plan. Its alterations since that time have not seriously affected its significance being chiefly confined to the rear ell.