

UNITED STATES DEPARTMENT OF THE INTERIOR
NATIONAL PARK SERVICE

**NATIONAL REGISTER OF HISTORIC PLACES
INVENTORY -- NOMINATION FORM**

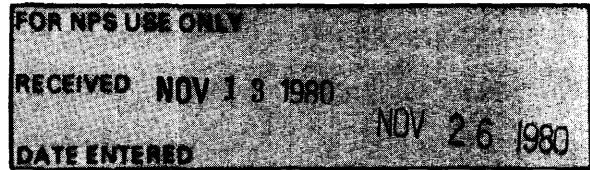

Warren County Multiple Resources Nomination City of Bowling Green
Warren County, Kentucky

CONTINUATION SHEET

ITEM NUMBER 8 PAGE 14

St. Joseph's District
Wa-B-112-122
Description

Located at the western end of Main Street across the Louisville and Nashville Railroad tracks from the Downtown Commercial District, this residential district is closely linked with Bowling Green's first industrial area and consists largely of workers' houses built between about 1860 and about 1940 (approximately 70% are pre-1930 and 30% post-1930). Nearby industries included the L & N Railroad depot, a rock quarry, a woolen mill, a flour mill (Wa-B-132) and a planing mill (Wa-B-111). The religious and architectural focus of the nearly independent community is St. Joseph's Roman Catholic Church (Wa-B-113, entered National Register 3 July 1975) and Wa-B-119). The church served more than a thousand Catholics in the area, many of whom were Irish immigrants employed by the L & N Railroad. The religious life of the community was augmented by the New Bethel Baptist Church (Wa-B-117), an 1890s Gothic Revival structure. The district today consists of both black and white residents, and the houses encompass all of the popular forms of residential structures of the late nineteenth and early twentieth centuries in both brick and frame construction; despite the variety of forms, a sense of coherence results from the dominance of small-scaled, modest-sized cottages built of frame and based on T-plans or tenant-house forms. In a number of instances, rows of identical structures reveal the speculative origins of much of the housing. The streetscape and individual house photographs provided on inventory forms for Wa-B-112,-116,-118,-121, and -122 may be considered representative of the housing in the district. Only one general store still functions within the boundaries of the district (Wa-B-120). The majority of the vacant lots within the boundaries of the district are on Scott, Barry and Nugent streets between Main and Church streets. Because of the heavy planting of trees and shrubbery, additional streetscape photographs are impossible to provide.

Significance

Although two of the three churches in the district possess architectural significance, and although many of the houses in the district are good representatives of workers' housing in the late nineteenth and early twentieth centuries, the primary significance of the St. Joseph's District is historical. The residential district is locally recognized as a cohesive working class neighborhood having strong links to Bowling Green's industrial past, both because of the numerous nineteenth century structures and many of the original families' descendants remaining in the district.

The justification for the boundaries of the St. Joseph's District is that on all sides there are either empty lots or structures of less or unrelated historical or architectural significance or later construction dates. Commercial structures begin immediately to the east and south--across Browns Lock Avenue and Gordon (Potter) Street--and to the north and west are either empty lots or structures of mid-twentieth century origin.

Number of Buildings: 125 Number of intrusions: 2 (see Item Number 7,
Number of contributing buildings: 123 page 4)

UNITED STATES DEPARTMENT OF THE INTERIOR
NATIONAL PARK SERVICE

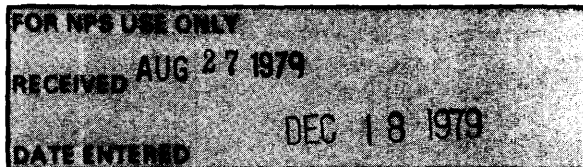

**NATIONAL REGISTER OF HISTORIC PLACES
INVENTORY -- NOMINATION FORM**

Warren County Multiple Resources Nomination
Warren County, Kentucky

CONTINUATION SHEET

ITEM NUMBER 10 PAGE 2

Acreeage of Districts

- A. St. Joseph's District-35 acres
- B. Downtown Commercial District-24 acres
- C. Upper East Main Street District-9 acres
- D. College Hill District-38 acres
- Smith's Grove District-1 acre

District UTM's

- A. St Joseph's District UTM's
 - A - 16 - 549360 - 4094800
 - B - 16 - 549160 - 4094660
 - C - 16 - 548620 - 4095260
 - D - 16 - 549040 - 4095500
- B. Downtown Commercial District UTM's
 - A - 16 - 549500 - 4094540
 - B - 16 - 549920 - 4094020
 - C - 16 - 549640 - 4093800
 - D - 16 - 549560 - 4094020
 - E - 16 - 549560 - 4094120
 - F - 16 - 549320 - 4094420
- C. Upper East Main Street District UTM's
 - A - 16 - 549960 - 4093980
 - B - 16 - 550100 - 4093820
 - C - 16 - 549960 - 4093680
 - D - 16 - 549860 - 4093860
- D. College Hill District UTM's
 - A - 16 - 549440 - 4094020
 - B - 16 - 549640 - 4093800
 - C - 16 - 549520 - 4093700
 - D - 16 - 549680 - 4093520
 - E - 16 - 549220 - 4093180
 - F - 16 - 548900 - 4093540

Smith's Grove District UTM's

- Wa 34 - 16 - 570400 - 4100780
- Wa 35 - 16 - 570420 - 4100780
- Wa 36 - 16 - 570440 - 4100800
- Wa 37 - 16 - 570420 - 4100820

Verbal Boundary Descriptions

- I. Individual sites in Warren County outside of Bowling Green: all less than 1 acre in area, with boundaries determined by domestic space, that is, the dwelling with its farm yard or lawn, usually fenced; the sites with architecturally significant out-buildings are Wa-73, Wa-91, Wa-116, and Wa-169; and these outbuildings at these sites are within the acre boundaries; no outbuilding beyond the acre boundaries are eligible; the single rural site requiring more than 1 acre is Wa-159 (see inventory form for verbal boundary description). The acreage for all individually nominated rural sites is required to preserve the visual qualities and intergrity of the structures .
- II. Individual sites in the city of Bowling Green: Property lines, except for structures on the Western Kentucky University Campus Wa-B-203-214 in which cases the foundations of the structures are the boundaries.
- III. Districts: boundaries follow curb lines or rear property lines as indicated in Maps 1-6.

UNITED STATES DEPARTMENT OF THE INTERIOR
NATIONAL PARK SERVICE

**NATIONAL REGISTER OF HISTORIC PLACES
INVENTORY -- NOMINATION FORM**

FOR NPS USE ONLY	
RECEIVED	NOV 13 1980
DATE ENTERED	NOV 26 1980

Warren County Multiple Resource Area
Warren County, Kentucky

CONTINUATION SHEET

ITEM NUMBER

PAGE

ADDENDUM

St. Joseph's Historic District

Oral tradition links the St. Joseph's district with the first major industrial development of Bowling Green. The nineteenth century inhabitants of the district are said to have supplied the labor for the construction and operation of the nearby L & N Railroad, and for the nearby rock quarry and woolen, flour and planing mills. The St. Joseph's district is the only cohesive residential district in the city built by or for the working class of the late nineteenth and early twentieth centuries and as such is the most significant reminder of a group that played a crucial role in making Bowling Green a regional industrial center following the Civil War.

Warren County
Multiple Resources Nomination
Warren County, Kentucky

APR 3 1979
NOV 26 1980

Map 5
District A, Bowling Green
St. Joseph's District
Wa-B-112-122

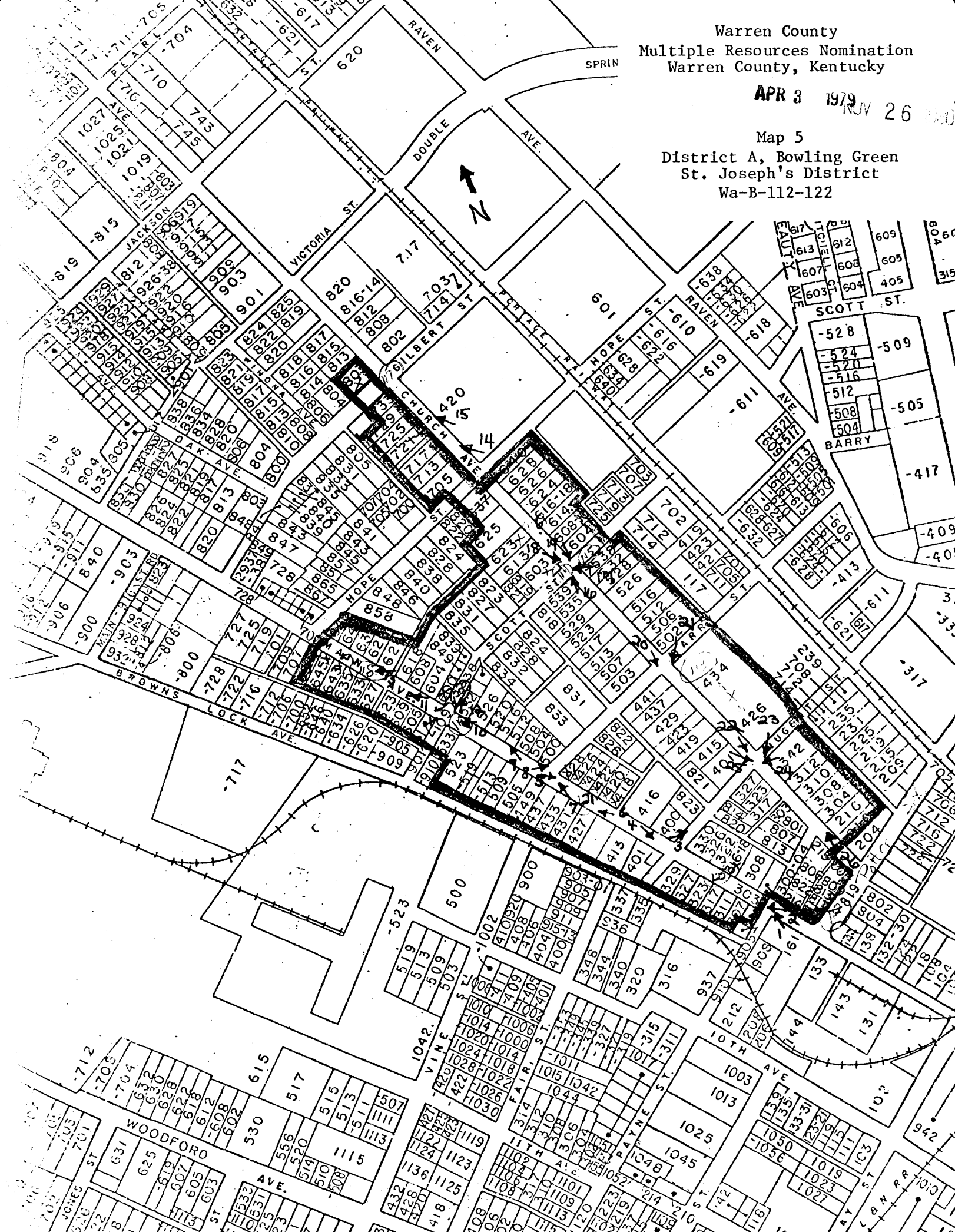

KENTUCKY HISTORIC RESOURCES INVENTORY

Wa-B-112

1. Historic Name (s)
Original Owner
Present Name

3. Owner's Name
W. D. Phelps

4. Owner's Address
109 Gordon - Bowling Green

5. Location
SW. corner Gordon - 107 109 (Potter) and Church

6. Open to Public
Yes No

7. Visible from road
Yes No

8. Ownership
Private
Local
State
Federal

9. Local Contact/Organization

22. ADD/County
GARRARD

23. Zoning Classification
Magisterial District ~~(26)~~

24. U.S.G. S. Quadrant (15'/75')
Bowling Green North

25. UTM Reference within District #
Zone Easting Northing

26. Prehistoric Site
Historic Site
Building
Object
Structure

27. District
Name: St. Joseph's
Yes No

28. Significance Evaluation
Ky. Survey

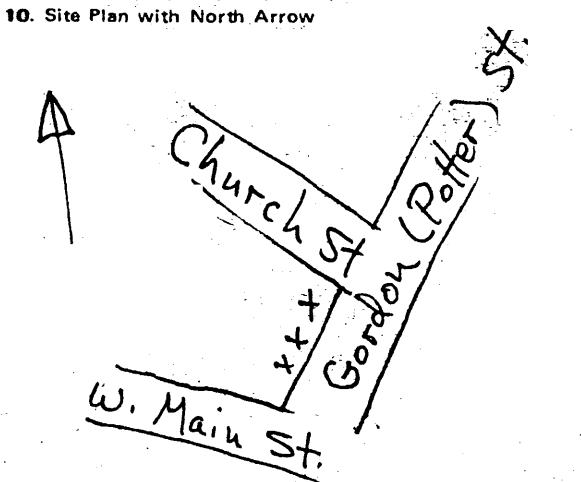

11. Architect

12. Builder

13. Date
late 19th c.

14. Style

15. Original Use
houses

16. Present Use
houses

17. Condition
Interior
Exterior good

29. Status
National Landmark
National Register
Landmark Certificate
Kentucky Survey
Local Landmark
HABS/HAER

30. Theme
Primary ethnic culture
Secondary railroads
Other

31. Endangered
Yes
No

32.

18. Description
3-story - T plans - frame - identical originally and built at same time

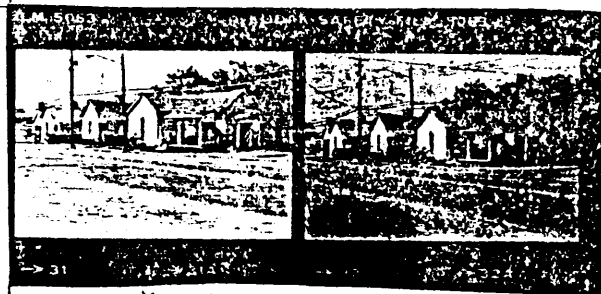

19. History

Roll No. 10
Picture No.
Direction

20. Significance
close proximity to other inter-related structures.

33. Tape No. Negative No.

34. Prepared by:
KTG-JCH

35. Organization
KHC

36. Date
Spring 1978

21. Source of Information

37. Revision Dates
38. Staff Review

KENTUCKY HISTORIC RESOURCES INVENTORY

Wa-B-113

1. Historic Name (s)
Original Owner
Present Name
2. ADD/County
BARI/V WA

3. Owner's Name
St Joseph's Church and School - 1911*

4. Owner's Address
Trustees - Parish of St Joseph's Church
426-434 Church St. Bowling Green

6. Open to Public
Yes No

7. Visible from road
Yes No

8. Ownership
Private Local State Federal

23. Zoning Classification
Magisterial District #4

24. U.S.G. S. Quadrant (15'/75')
Bowling Green North

25. UTM Reference within District A
Zone Easting Northing

26. Prehistoric Site
Historic Site Building

27. District
Yes No
Name: St. Joseph's

28. Significance Evaluation
National Register

10. Site Plan with North Arrow

11. Architect

12. Builder

13. Date
1860*

14. Style
Gothic Revival

15. Original Use
Church & School

16. Present Use
" "

17. Condition
Interior excellent
Exterior excellent

29. Status
National Landmark
National Register
Landmark Certificate
Kentucky Survey
Local Landmark
HABS/HAER

Date
July 3, 1975

30. Theme
Primary religion
Secondary architecture
Other ethnic culture

31. Endangered
Yes No

18. Description
see NR files

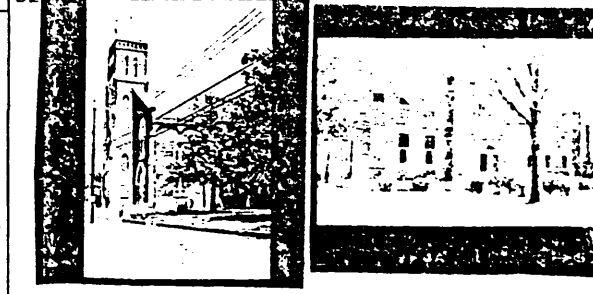

19. History
See NR files
In 1857 the Rev. Joseph DeUries came to B.G. He organized his parish and built a mission. The present structure was begun in 1859 and on Easter Sunday 1860 the first services were held. The church was enlarged in 1884 and dedicated in 1889

Roll No. 11
Picture No.
Direction

20. Significance
see NR files
St. Joseph's was the center of a very large and solid Catholic community.

33. Tape No. Negative No.
34. Prepared by:
ICTG-JCH
35. Organization
KHC
36. Date
Spring '78

21. Source of Information
* School plaque * See Natl. Reg. form
* Beard plaque *

37. Revision Dates
38. Staff Review

KENTUCKY HISTORIC RESOURCES INVENTORY

Wa-B-115

Historic Name (s) Duncan House
 Original Owner Claude Duncan*
 Present Name _____
 3. Owner's Name Ronald Grimes
 4. Owner's Address Rt 12 Box 9, Bowling Green
 5. Location SW corner Church and Scott (603 Church)
 6. Open to Public Yes No
 7. Visible from road Yes No
 8. Ownership Private Local State Federal

22. ADD/County BARRETT
 23. Zoning Classification (B-1)
 Magisterial District _____
 24. U.S.G. S. Quadrant (15'/75') Bowling Green North
 25. UTM Reference within District A
 Zone _____ Easting _____ Northing _____
 26. Prehistoric Site _____ Object _____
 Historic Site _____ Structure _____
 27. District (Yes) No
 Name: St. Joseph's

10. Site Plan with North Arrow _____
 11. Architect _____
 12. Builder _____
 13. Date 1900-1920
 14. Style
 15. Original Use house
 16. Present Use house
 17. Condition
 Interior _____ Exterior good

28. Significance Evaluation Ky. Survey
 29. Status _____ Date _____
 National Landmark
 National Register
 Landmark Certificate
 Kentucky Survey
 Local Landmark
 HABS/HAER
 30. Theme ethnic culture
architecture
railroads
 31. Endangered Yes No

18. Description 2 story frame - pierced parapet railing in upper porch - T plan



19. History _____

Roll No. 10
 Picture No. _____
 Direction _____
 33. Tape No. _____ Negative No. _____
 34. Prepared by: KTG-JCH
 35. Organization KHC
 36. Date Spring 1978
 37. Revision Dates _____ 38. Staff Review _____

20. Significance close proximity to other interrelated structures,
 21. Source of Information * Mrs. Roy Morningstar

KENTUCKY HISTORIC RESOURCES INVENTORY

Wa-B-116

1. Historic Name (s)
Original Owner
Present Name

3. Owner's Name
Charles Miller

4. Owner's Address
623 Church St, Bowling Green

5. Location
623 Church St - south side

6. Open to Public
Yes No

7. Visible from road
Yes No

8. Ownership
Private
Local
State
Federal

9. Local Contact/Organization

22. ADD/County

23. Zoning Classification
Magisterial District **(135)**

24. U.S.G. S. Quadrant (15'/75')
Bowling Green North

25. UTM Reference within District A
Zone Easting Northing

26. Prehistoric Site
Historic Site Building
Object Structure

27. District
Name: **St. Joseph's**
Yes No

10. Site Plan with North Arrow

11. Architect

12. Builder

13. Date
turn of 19th cent

14. Style

15. Original Use
house

16. Present Use
house

17. Condition
Interior
Exterior **good**

28. Significance Evaluation
Inventory

29. Status
National Landmark
National Register
Landmark Certificate
Kentucky Survey
Local Landmark
HABS/HAER

30. Theme
Primary **ethnic culture**
Secondary **railroads**
Other

31. Endangered
Yes
No

10. Description
2 story frame - modified T-plan - original spindle work



19. History

Roll No. 10
Picture No. _____
Direction _____

20. Significance
close proximity to other interrelated historic structures,

33. Tape No. _____ Negative No. _____

34. Prepared by:
KTG - JCH

35. Organization
KHC

36. Date
Spring 1978

37. Revision Dates _____ 38. Staff Review _____

21. Source of Information

KENTUCKY HISTORIC RESOURCES INVENTORY

Wa-B-117

1. Historic Name (s) New Bethel Baptist - 1884 *organized

Original Owner _____

Present Name _____

3. Owner's Name New Bethel Baptist Church

4. Owner's Address Trustees - New Bethel Baptist Church

5. Location 803 Church St., Bowling Green

6. Open to Public Yes No

7. Visible from road Yes No

8. Ownership Private
 Local
 State
 Federal

9. Local Contact/Organization _____

22. ADD/County BARREN/VA

23. Zoning Classification
Magisterial District #68

24. U.S.G. S. Quadrant (15'/75')
Bowling Green North

25. UTM Reference within District A

26. Prehistoric Site _____ Object _____
Historic Site _____ Structure _____
 Building

27. District Yes No
Name: St. Joseph's

28. Significance Evaluation NR

10. Site Plan with North Arrow

11. Architect _____

12. Builder _____

13. Date c. 1890
last 1/4 19thc.

14. Style Gothic Revival

15. Original Use church

16. Present Use church

17. Condition Interior Exterior excellent

29. Status _____ Date _____

National Landmark

National Register

Landmark Certificate

Kentucky Survey

Local Landmark

HABS/HAER

30. Theme architecture
ethnic culture
railroads

31. Endangered Yes No

18. Description 1-story brick; segmental and pointed arch openings; corbel tables; projecting entry porch;



19. History remodeled 1974 and 1975 *

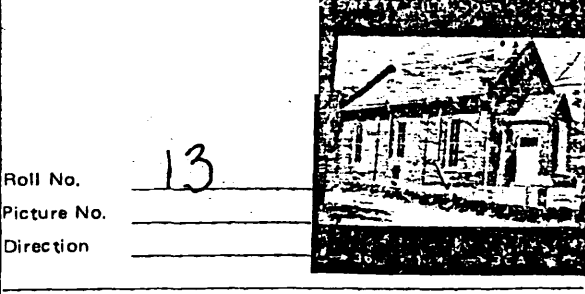

20. Significance Particularly clear illustration of a common style; close proximity to other interrelated historic structures.

33. Tape No. _____ Negative No. _____

34. Prepared by: KTG-JCH

35. Organization KHC

36. Date Spring 1978

21. Source of Information plaque *

37. Revision Dates _____ 38. Staff Review _____

1. Historic Name (s)
Original Owner
Present Name

3. Owner's Name 643- Zula Starks
645- French Austin, 39 Quilman Apt 1-B, Newark NJ 07103

4. Owner's Address
Zula Starks 643 West Main St - Bowling Green
(between Hope and Scott)
South side - West Main - 643, 645, 647

5. Location

6. Open to Public
Yes No

7. Visible from road
Yes No

8. Ownership
Private
Local
State
Federal

9. Local Contact/Organization

22. ADD/County BARRIETT

23. Zoning Classification
Magisterial District (23)

24. U.S.G. S. Quadrant (15'/75')
Bowling Green North

25. UTM Reference Within District A

26. Prehistoric Site
Historic Site Building
Object
Structure

27. District
Name: St. Joseph's

10. Site Plan with North Arrow

11. Architect

12. Builder

13. Date
all- 1890's

14. Style

15. Original Use
houses

16. Present Use
houses

17. Condition
Interior
Exterior good

28. Significance Evaluation NR

29. Status
National Landmark
National Register
Landmark Certificate
Kentucky Survey
Local Landmark
HABS/HAER

30. Theme
Primary ethnic culture
Secondary railroads
Other architecture

31. Endangered
Yes
No

18. Description Three separate structures - all one story -
brick - T plans - nearly identical form -
coupled segmental openings - projecting bays



19. History

Roll No. 10

Picture No. _____

Direction _____

20. Significance close proximity to similar and
interrelated structures; particularly dear
illustration of a common type; strongly
contributes to the form of the community.

33. Tape No. _____ Negative No. _____

34. Prepared by: KTG-JCH

35. Organization KAC

36. Date Spring 1978

21. Source of Information

37. Revision Dates _____ 38. Staff Review _____

1. Historic Name (s) St. Joseph's Catholic Church *

Original Owner Trustees

Present Name

3. Owner's Name J.L. Wheat

4. Owner's Address 1607 Park, Bowling Green

5. Location SW corner Main and Scott (109 Scott)

6. Open to Public
Yes No

7. Visible from road
Yes No

8. Ownership
Private

Local

State

Federal

9. Local Contact/Organization

10. Site Plan with North Arrow

11. Architect

12. Builder

13. Date 1858*

14. Style

15. Original Use church

16. Present Use none

17. Condition

Interior

Exterior good/altere

18. Description 1 story frame - originally gable end ~~store~~ church
apparently used as church - front altered
for subsequent use as store.

19. History * This is the oldest known church building still in existence in Bowling Green. It was used as the first Catholic church sanctuary from 1858 to '63 when the new brick church was built, St. Joseph's, Wa-B-113.

20. Significance - This is the oldest known church building still in existence in Bowling Green. Close proximity to other interrelated historic structures.

21. Source of Information * Neilan A Adams A Historical Description of the Great Distribution of the Churches of Warren County, Kentucky

22. ADD/County Barren River/Warren

23. Zoning Classification
Magisterial District

24. U.S.G. S. Quadrant (15'/75')
Bowling Green North

25. UTM Reference within District A
Zone Easting Northing

26. Prehistoric Site
Historic Site Building

27. District Yes No
Name: St. Joseph's

28. Significance Evaluation N.R.

29. Status
National Landmark
National Register
Landmark Certificate
Kentucky Survey
Local Landmark
HABS/HAER

30. Theme
Primary ethnic culture
Secondary railroads
Other

31. Endangered No Yes



Roll No. 10
Picture No.
Direction

33. Tape No. Negative No.

34. Prepared by:
KTG-JCH

35. Organization
KHC

36. Date Spring 1975

37. Revision Dates 38. Staff Review

1. Historic Name (s)
 Original Owner
 Present Name
 3. Owner's Name
 4. Owner's Address
 5. Location
 6. Open to Public
 7. Visible from road
 8. Ownership
 9. Local Contact/Organization

22. ADD/County
 23. Zoning Classification
 24. U.S.G. S. Quadrant (15'/75')
 25. UTM Reference within District #
 26. Prehistoric Site
 27. District
 28. Significance Evaluation

10. Site Plan with North Arrow

11. Architect
 12. Builder
 13. Date
 14. Style
 15. Original Use
 16. Present Use
 17. Condition

29. Status
 30. Theme
 31. Endangered
 32.

18. Description

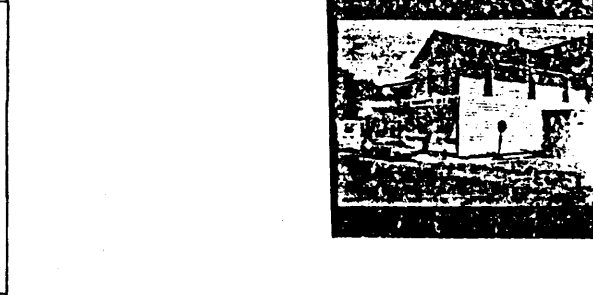

19. History

Roll No.
 Picture No.
 Direction

20. Significance

33. Tape No.
 34. Prepared by:
 35. Organization
 36. Date

21. Source of Information

37. Revision Dates
 38. Staff Review

KENTUCKY HISTORIC RESOURCES INVENTORY

Wa-B-121

1. Historic Name (s) Hudson, McFarland & Wakefield

22. ADD/County BARIV/WA

Original Owner
Present Name 420- L.L. Hudson - 420 W. Main, B.G.

23. Zoning Classification
Magisterial District (33)

3. Owner's Name 422- Joe McFarland - 807 Wakefield

24. U.S.G. S. Quadrant (15'/75')
Bowling Green North

4. Owner's Address 424- Zelpha Hampton - 424 W. Main, B.G.
426- Sterling Gill - 426 W. Main, B.G.

25. UTM Reference within District A

5. Location 428 - Herman Green - 428 W. Main Bowling Green

Zone Easting Northing

6. Open to Public No

26. Prehistoric Site
Historic Site Buildings

7. Visible from road Yes

27. District Yes
Name: St. Joseph's

8. Ownership Private
Local
State
Federal

28. Significance Evaluation
Inventory

9. Local Contact/Organization

29. Status
National Landmark
National Register
Landmark Certificate
Kentucky Survey
Local Landmark
HABS/HAER

10. Site Plan with North Arrow

Date

11. Architect

12. Builder

13. Date 1st third of 20th cent

14. Style

15. Original Use dwelling

16. Present Use dwelling

17. Condition Interior
Exterior fair/alterd

30. Theme
Primary ethnic culture
Secondary rail roads
Other

18. Description 1 story frame-Cumberland houses (6)
modest scale and design

31. Endangered No

32.



19. History

Roll No. 10
Picture No.
Direction

20. Significance close proximity to other interrelated historic structures.

33. Tape No. Negative No.

34. Prepared by:
KTG-JCH

21. Source of Information

35. Organization
KHC

36. Date Spring 1978

37. Revision Dates 38. Staff Review

KENTUCKY HISTORIC RESOURCES INVENTORY

Wa-B-122

1. Historic Name (s)
Original Owner
Present Name

3. Owner's Name
Jason R. Skaggs

4. Owner's Address
725 E 10th St. B.G.

5. Location
316, 316 West Main

6. Open to Public
Yes No

7. Visible from road
Yes No

8. Ownership
Private
Local
State
Federal

9. Local Contact/Organization

22. ADD/County
BARI v WA

23. Zoning Classification
Magisterial District

24. U.S.G. S. Quadrant (15'/75')
Bowling Green North

25. UTM Reference within District #
Zone Easting Northing

26. Prehistoric Site
Historic Site Building
Object Structure

27. District
Yes No
Name: St. Joseph's

28. Significance Evaluation
Ky. Survey

10. Site Plan with North Arrow

11. Architect

12. Builder

13. Date
last 1/4 19th c.

14. Style

15. Original Use

16. Present Use

17. Condition
Interior
Exterior

29. Status
National Landmark
National Register
Landmark Certificate
Kentucky Survey
Local Landmark
HABS/HAER

30. Theme
Primary ethnic culture
Secondary railroads
Other

31. Endangered
Yes No

32. *

18. Description
1 story frame - double family dwelling - each unit is a side passage shotgun with front gable and common front porch.



19. History

Roll No. 10
Picture No.
Direction

20. Significance
Close proximity to other interrelated historic structures.

33. Tape No. Negative No.
34. Prepared by: KTG-JCH
35. Organization KHC
36. Date Spring 1978

21. Source of Information

37. Revision Dates 38. Staff Review