



NATIONAL REGISTER OF HISTORIC PLACES  
PROPERTY PHOTOGRAPH FORM

(Type all entries - attach to or enclose with photograph)

STATE	
Tennessee	
COUNTY	
Grainger	
FOR NPS USE ONLY	
ENTRY NUMBER	DATE
	MAY 29 1975

SEE INSTRUCTIONS

1. NAME

COMMON: Lea Springs  
AND/OR HISTORIC:

2. LOCATION

STREET AND NUMBER:  
Lea Lake Road  
CITY OR TOWN:  
Rutledge  
STATE: Tennessee CODE 47 COUNTY: Grainger CODE 057

3. PHOTO REFERENCE

PHOTO CREDIT: Jon Coddington  
DATE OF PHOTO: October, 1973  
NEGATIVE FILED AT: Tennessee Historical Commission

4. IDENTIFICATION

DESCRIBE VIEW, DIRECTION, ETC.  
Front elevation, original part of house

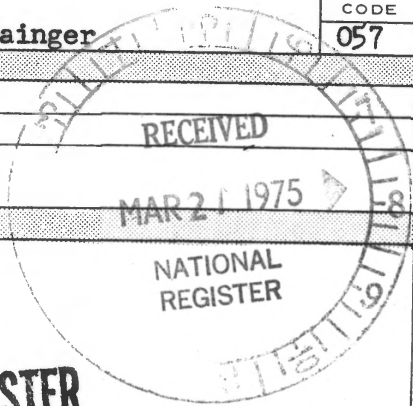

PROPERTY OF THE NATIONAL REGISTER

# 129

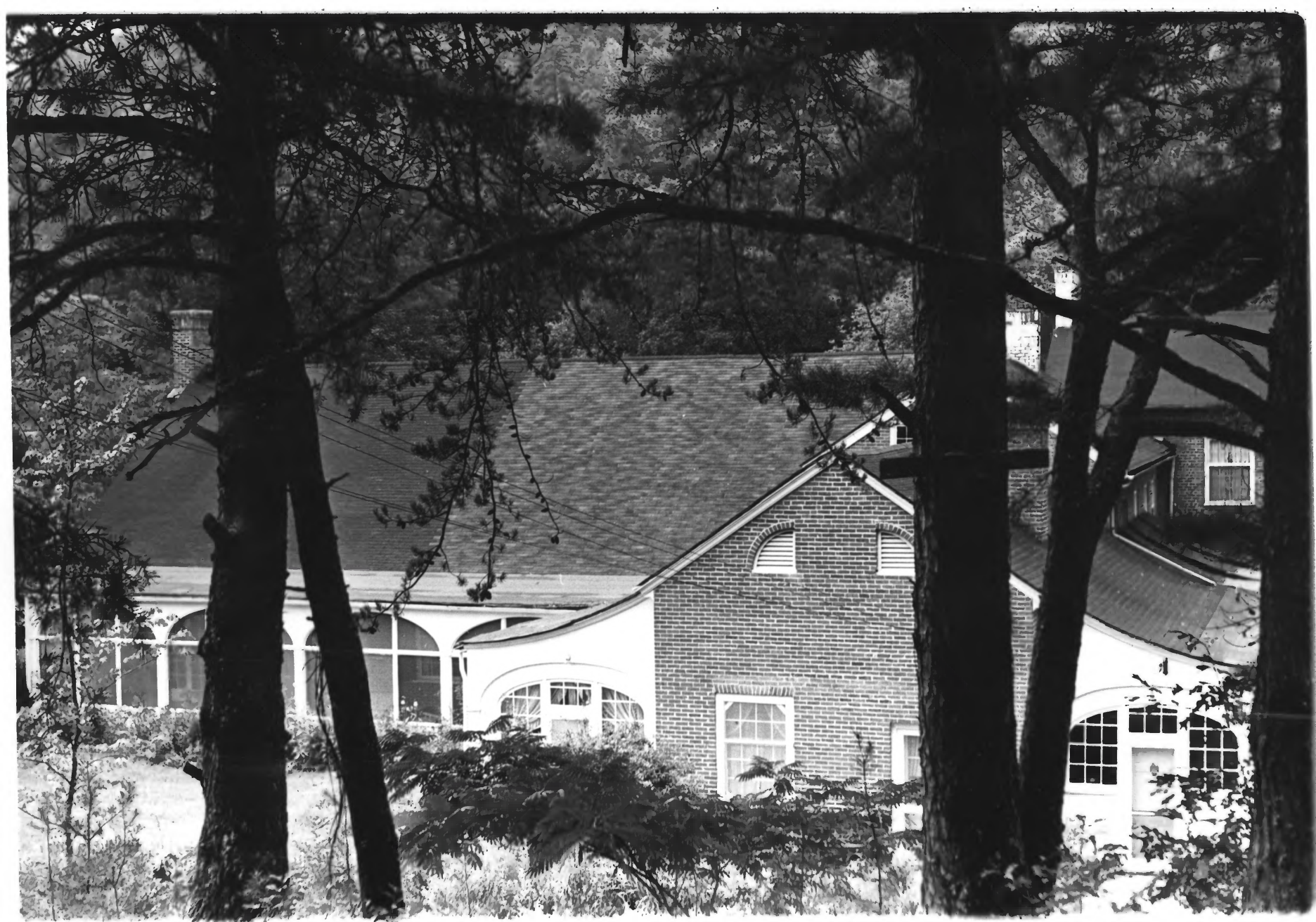

STATE <b>Tennessee</b>	
COUNTY <b>Grainger</b>	
FOR NPS USE ONLY	
ENTRY NUMBER	DATE
<b>MAY 29 1975</b>	

**NATIONAL REGISTER OF HISTORIC PLACES  
PROPERTY PHOTOGRAPH FORM**

*(Type all entries - attach to or enclose with photograph)*

SEE INSTRUCTIONS

**1. NAME**

COMMON: **Lea Springs**  
AND/OR HISTORIC:

**2. LOCATION**

STREET AND NUMBER:  
**Lea Lake Road**

CITY OR TOWN:  
**Rutledge**

STATE:  
**Tennessee**

CODE  
**47**

COUNTY:  
**Grainger**

RECEIVED

CODE  
**057**

MAR 21 1975

NATIONAL REGISTER

**3. PHOTO REFERENCE**

PHOTO CREDIT: **Jon Coddington**

DATE OF PHOTO: **October, 1973**

NEGATIVE FILED AT:  
**Tennessee Historical Commission**

**4. IDENTIFICATION**

DESCRIBE VIEW, DIRECTION, ETC.

**Rear elevation showing dining room and ballroom addition**

**PROPERTY OF THE NATIONAL REGISTER**

#2084



NATIONAL REGISTER OF HISTORIC PLACES  
PROPERTY PHOTOGRAPH FORM

(Type all entries - attach to or enclose with photograph)

STATE	
Tennessee	
COUNTY	
Grainger	
FOR NPS USE ONLY	
ENTRY NUMBER	DATE
	MAY 29 1975

SEE INSTRUCTIONS

1. NAME

COMMON: **Lea Springs**  
 AND/OR HISTORIC:

2. LOCATION

STREET AND NUMBER:  
**Lea Lake Road**

CITY OR TOWN:  
**Rutledge**

STATE: <b>Tennessee</b>	CODE <b>47</b>	COUNTY: <b>Grainger</b>	CODE <b>057</b>
----------------------------	-------------------	----------------------------	--------------------

3. PHOTO REFERENCE

PHOTO CREDIT: **Jon Coddington**  
 DATE OF PHOTO: **October, 1973**  
 NEGATIVE FILED AT:  
**Tennessee Historical Commission**

4. IDENTIFICATION

DESCRIBE VIEW, DIRECTION, ETC.  
  
**View of south elevation**

**PROPERTY OF THE NATIONAL REGISTER**

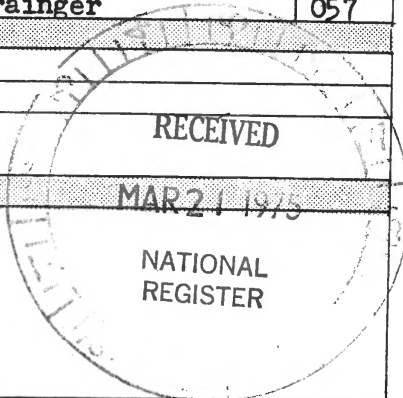

#304



NATIONAL REGISTER OF HISTORIC PLACES  
PROPERTY PHOTOGRAPH FORM

(Type all entries - attach to or enclose with photograph)

STATE	
Tennessee	
COUNTY	
Grainger	
FOR NPS USE ONLY	
ENTRY NUMBER	DATE
	MAY 29 1975

SEE INSTRUCTIONS

<b>1. NAME</b>			
COMMON:		Lea Springs	
AND/OR HISTORIC:			
<b>2. LOCATION</b>			
STREET AND NUMBER:			
Lea Lake Road			
CITY OR TOWN:			
Rutledge			
STATE:	CODE	COUNTY:	CODE
Tennessee	47	Grainger	057
<b>3. PHOTO REFERENCE</b>			
PHOTO CREDIT:		Jon Coddington	
DATE OF PHOTO:		October, 1973	
NEGATIVE FILED AT:		Tennessee Historical Commission	
<b>4. IDENTIFICATION</b>			
DESCRIBE VIEW, DIRECTION, ETC.			
Front or west elevation, showing addition			

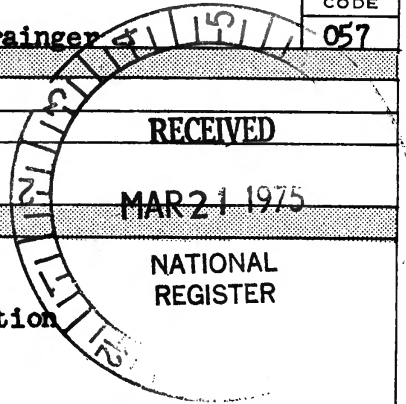

PROPERTY OF THE NATIONAL REGISTER

# 4684