



Name: RIVERSIDE
Location: Hamilton, Montana
Photographer: James R. McDonald
Date: March 1987
Negative Location: James R. McDonald
Architects P.C.
Description: Looking west at the main
entrance gates



Name: RIVERSIDE

Location: Hamilton, Montana

Photographer: James R. McDonald

Date: March 1987

Negative Location: James R. McDonald
Architects P.C.

Description: Looking west at the main
facade



Name: RIVERSIDE
Location: Hamilton, Montana
Photographer: James R. McDonald
Date: March 1987
Negative Location: James R. McDonald
Architects P.C.
Description: Looking northwest



Name: RIVERSIDE
Location: Hamilton, Montana
Photographer: James R. McDonald
Date: March 1987
Negative Location: James R. McDonald
Architects P.C.
Description: Looking southwest



Name: Daly Mansion

Name: RIVERSIDE

Location: Hamilton, Montana

Photographer: James R. McDonald

Date: March 1987

Negative Location: James R. McDonald
Architects P.C.

Description: Looking northeast



Name: RIVERSIDE

Location: Hamilton, Montana

Photographer: James R. McDonald

Date: March 1987

Negative Location: James R. McDonald

Architects P.C.

Description: Looking northeast



Name: RIVERSIDE
Location: Hamilton, Montana
Photographer: James R. McDonald
Date: March 1987
Negative Location: James R. McDonald
Architects P.C.
Description: Looking southeast



Name:	RIVERSIDE
Location:	Hamilton, Montana
Photographer:	James R. McDonald
Date:	March 1987
Negative Location:	James R. McDonald Architects P.C.
Description:	Reception Hall



Name: RIVERSIDE
Location: Hamilton, Montana
Photographer: James R. McDonald
Date: March 1987
Negative Location: James R. McDonald
Architects P.C.
Description: Music Room/Parlor



Name:	RIVERSIDE
Location:	Hamilton, Montana
Photographer:	James R. McDonald
Date:	March 1987
Negative Location:	James R. McDonald Architects P.C.
Description:	Living Room



Name: RIVERSIDE
Location: Hamilton, Montana
Photographer: James R. McDonald
Date: March 1987
Negative Location: James R. McDonald
Architects P.C.
Description: Dining Room



Name: RIVERSIDE

Location: Hamilton, Montana

Photographer: James R. McDonald

Date: March 1987

Negative Location: James R. McDonald
Architects P.C.

Description: Sunporch



Name: RIVERSIDE
Location: Hamilton, Montana
Photographer: James R. McDonald
Date: March 1987
Negative Location: James R. McDonald
Architects P.C.
Description: Trophy Room



Name: RIVERSIDE
Location: Hamilton, Montana
Photographer: James R. McDonald
Date: March 1987
Negative Location: James R. McDonald
Architects P.C.
Description: Upstairs Sitting Room



Name: Daly Mansion

Name: RIVERSIDE

Location: Hamilton, Montana

Photographer: James R. McDonald

Date: March 1987

Negative Location: James R. McDonald
Architects P.C.

Description: Looking north along
upper terrace balustrade



Name: Daly Mansion

Name: RIVERSIDE

Location: Hamilton, Montana

Photographer: James R. McDonald

Date: March 1987

Negative Location: James R. McDonald
Architects P.C.

Description: Looking northeast from
lower lawn



Name: RIVERSIDE

Location: Hamilton, Montana

Photographer: James R. McDonald

Date: March 1987

Negative Location: James R. McDonald
Architects P.C.

Description: Looking southwest at
swimming pool



Name: RIVERSIDE
Location: Hamilton, Montana
Photographer: James R. McDonald
Date: March 1987
Negative Location: James R. McDonald
Architects P.C.
Description: Looking northeast at the
playhouse

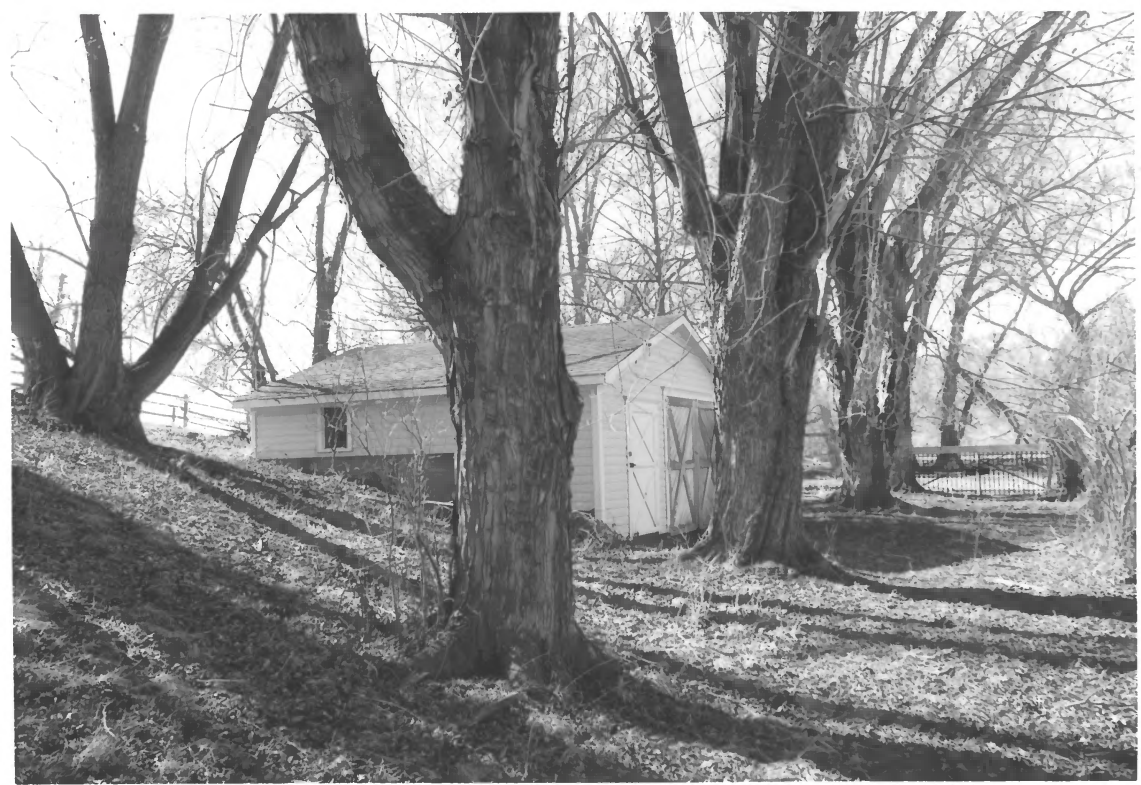

Name: RIVERSIDE
Location: Hamilton, Montana
Photographer: James R. McDonald
Date: March 1987
Negative Location: James R. McDonald
Architects P.C.
Description: Looking southeast at the
boat house



Name: RIVERSIDE
Location: Hamilton, Montana
Photographer: James R. McDonald
Date: March 1987
Negative Location: James R. McDonald
Architects P.C.
Description: Looking northwest at the
laundry/servants building



Name: RIVERSIDE
Location: Hamilton, Montana
Photographer: James R. McDonald
Date: March 1987
Negative Location: James R. McDonald,
Architects P.C.
Description: Looking northeast at the
greenhouse



Name: RIVERSIDE
Location: Hamilton, Montana
Photographer: James R. McDonald
Date: March 1987
Negative Location: James R. McDonald
Architects P.C.
Description: Looking northwest at the
ice house and garage