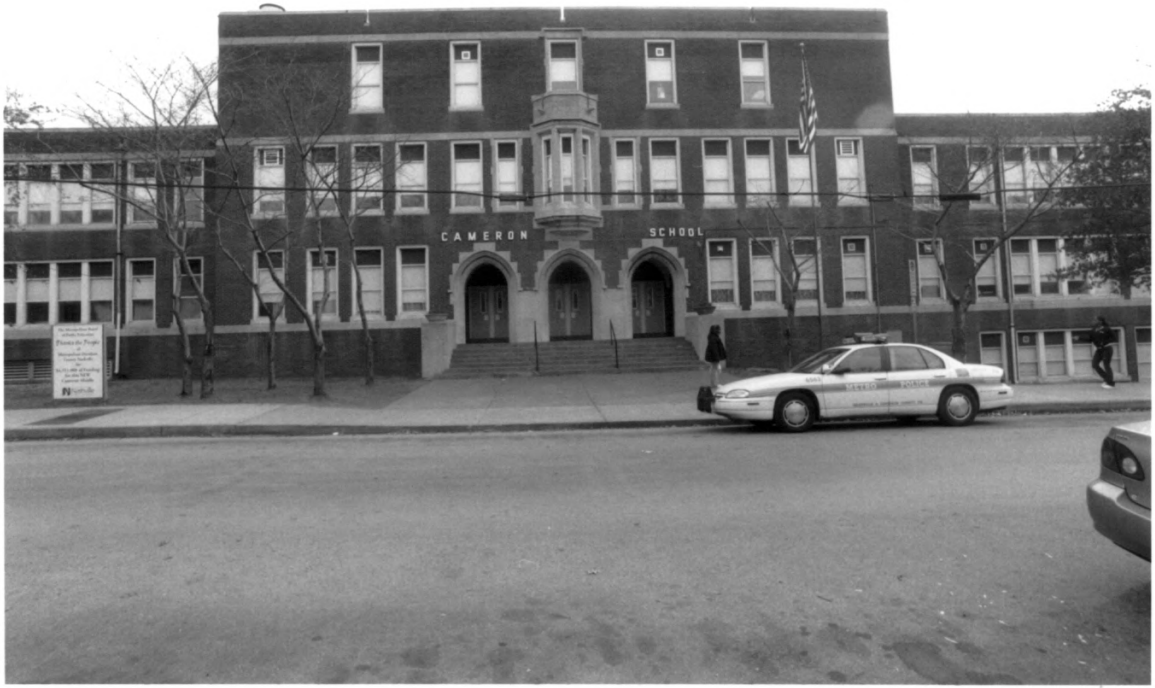

Cameron School
Davidson County TN

2 of 42

Cameron School
Davidson County TN

Cameron School
Davidson County TN

Cameron School
Davidson County TN

Cameron School
Davidson County TN

Cameron School
Davidson County TN

Cameron School
Davidson County, N

Cameron School
Davidson County TN

Cameron School
Davidson County TN

Cameron School
Davidson County TN

Cameron School
Davidson County TN

Cameron School
Davidson County TN

Cameron School
Davidson County TN

Cameron School
Davidson County TN

Cameron School
Davidson County TN

Cameron School
Davidson County TN

Cameron School
Davidson County TN

Cameron School
Davidson County TN

Cameron School
Davidson County TN

Cameron School
Davidson County TN

Cameron School
Davidson County TN

Cameron School
Davidson County, TN

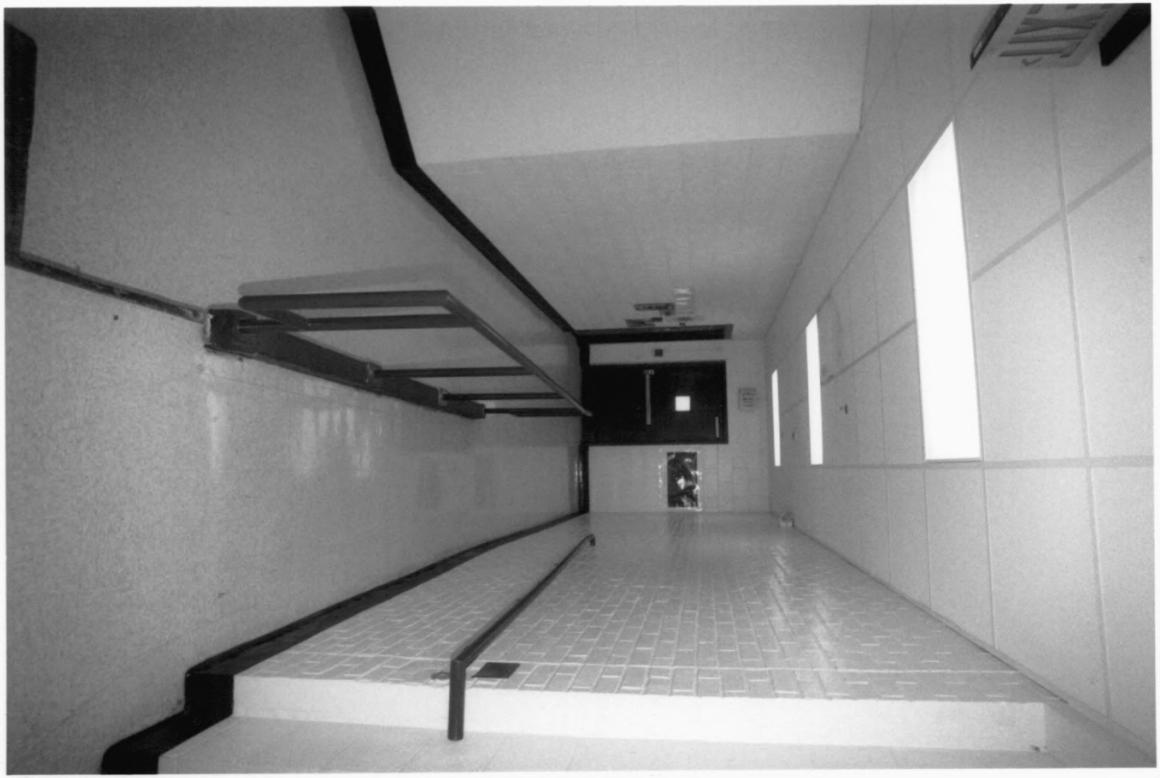

Cameron School
Davidson County TN

Cameron School
Davidson County TN

Cameron School
Davidson County TN

Cameron School
Davidson County TN

Cameron School
Davidson County TN

Cameron School
Davidson County TN

Cameron School
Davidson County TN

Cameron School
Davidson County TN

Cameron School
Davidson County TN

Cameron School
Davidson County TN

Cameron School
Davidson County TN

Cameron School
Davidson County TN

Cameron School
Davidson County TN

Cameron School
Davidson County TN

Cameron School
Davidson County TN

Cameron School
Davidson County TN

Our Football Team

"Our team is red-hot." And it was true. The Panthers' 1960 campaign was their most successful in the three years of football competition. It was a perfect season, and we went undefeated, un-tied.

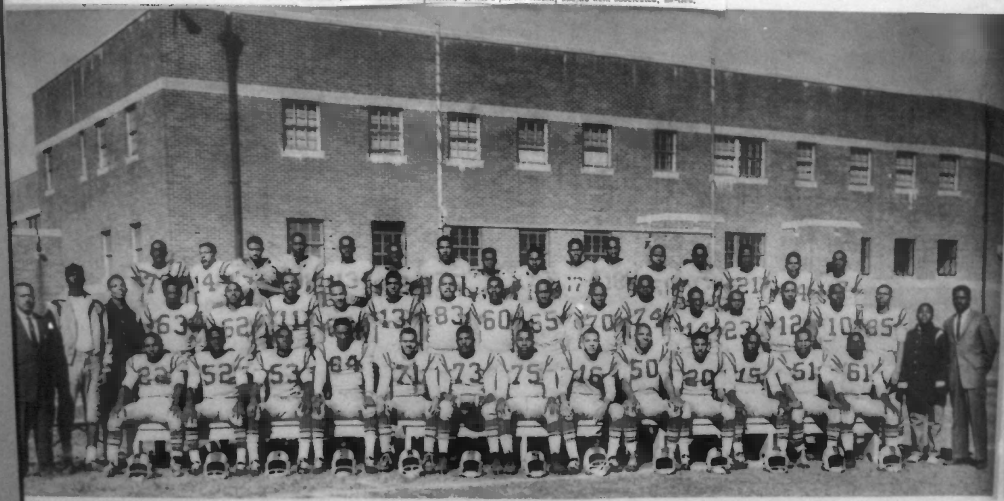

"1958-59" Champion
Undefeated, Un-tied.

Armstrong, Ronald
Batley, Cornelius
Banks, Gordon Winston
Barbour, Buford
Bell, Joe
Coure, Charles
Davis, Robert L.
Dennis, Wesley
Finch, George
Ford, Ronald
Frierson, Eddie
Giles, John W.
21. Moore, Leon
22. Mormon, Kenneth
23. Murray, Frank
24. Murray, Howard, Jr.
25. Myles, Ronald Frank
26. Nichols, James L.
27. Perkins, William
28. Pierce, William
29. Reed, Robert
30. Sims, William
31. Smith, Walter
32. Snell, John
33. Taylor, Clarence
Hambrick, Robert
Henderson, William
Hill, James
Jamison, Richard W.
Jordan, Eugene (Trainer
McAdoo, Billy
34. Thompson, Charles
35. Thompson, Nathaniel
36. Westmoreland, Willie
37. Wiggins, Clarence
38. Winston, Ronald
39. Witherspoon, Melvin
Woods, Albert Zack

Cameron School
Davidson County TN

EIGHTH ANNUAL

Career Conference

Sponsored by Cameron Guidance Services

PUBLIC CONVOCATION

Cameron High School Auditorium

March 26, 1963

10:30 A.M.

O. R. Jackson, Principal

J. M. Robinson, Assistant Principal

Conference Theme: "OPPORTUNITIES UNLIMITED"

PROGRAM

Joseph Redmond, President Student Council, Presiding

PRELUDE ..... Symphonic Band

INVOCATION ..... The Reverend Cecil H. Cowan, Rector
Holy Trinity Episcopal Church

"I TALKED TO GOD LAST NIGHT" ..... Arr. by Downing
Cameron High School Chorus
Mrs. M. E. Butler, Director

THE CAREER CONFERENCE ..... J. M. Robinson, Coordinator
Guidance Services

INTRODUCTION OF SPEAKER ..... Dr. D. C. Washington, Executive Director
Sunday School Publishing Board

ADDRESS ..... Dr. A. G. Gaston, Sr., President
Gaston Enterprises
Birmingham, Alabama

"BOLERO FOR BAND" ..... by Glenn Osser
Cameron High School Symphonic Band
L. H. Morton, Director

THE CHALLENGE ..... Willie Greer
Member, Senior Guidance Council

REMARKS ..... O. R. Jackson

POSTLUDE ..... Symphonic Band

* * * * * * * * * * *