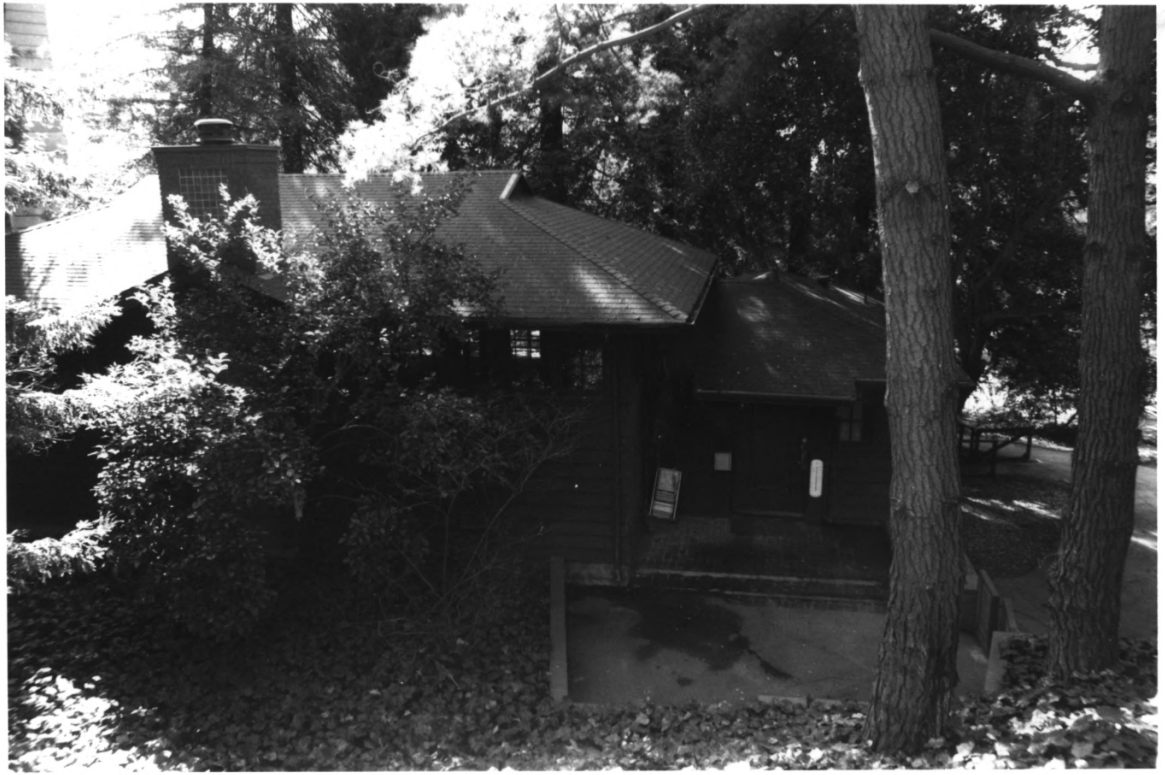

1

1. Girton Hall
2. Berkeley, Ca.
3. Photographed by Charles Bucher, Jr.
4. 1989
5. Negative held by Charles Bucher
6. Front Elevation (above on hill), Facing SW
7. ~~Photograph A4~~

1. Girton Hall
2. Berkeley, Ca.
3. Charles Bucher, Jr.
4. 1991
5. Charles Bucher, Jr.
6. SE wing and back porch, looking N.
7.

(2)

3

1. Girton Hall
2. Berkeley, Ca.
3. Charles Bucher, Jr.
4. 1991
5. Charles Bucher, Jr.
6. NW side and wing, looking SE
7.

1. Girton Hall
2. Berkeley, Ca.
3. Charles Bucher, Jr.
4. 1991
5. Charles Bucher, Jr.
6. SE wing of building, looking NW
7.

4

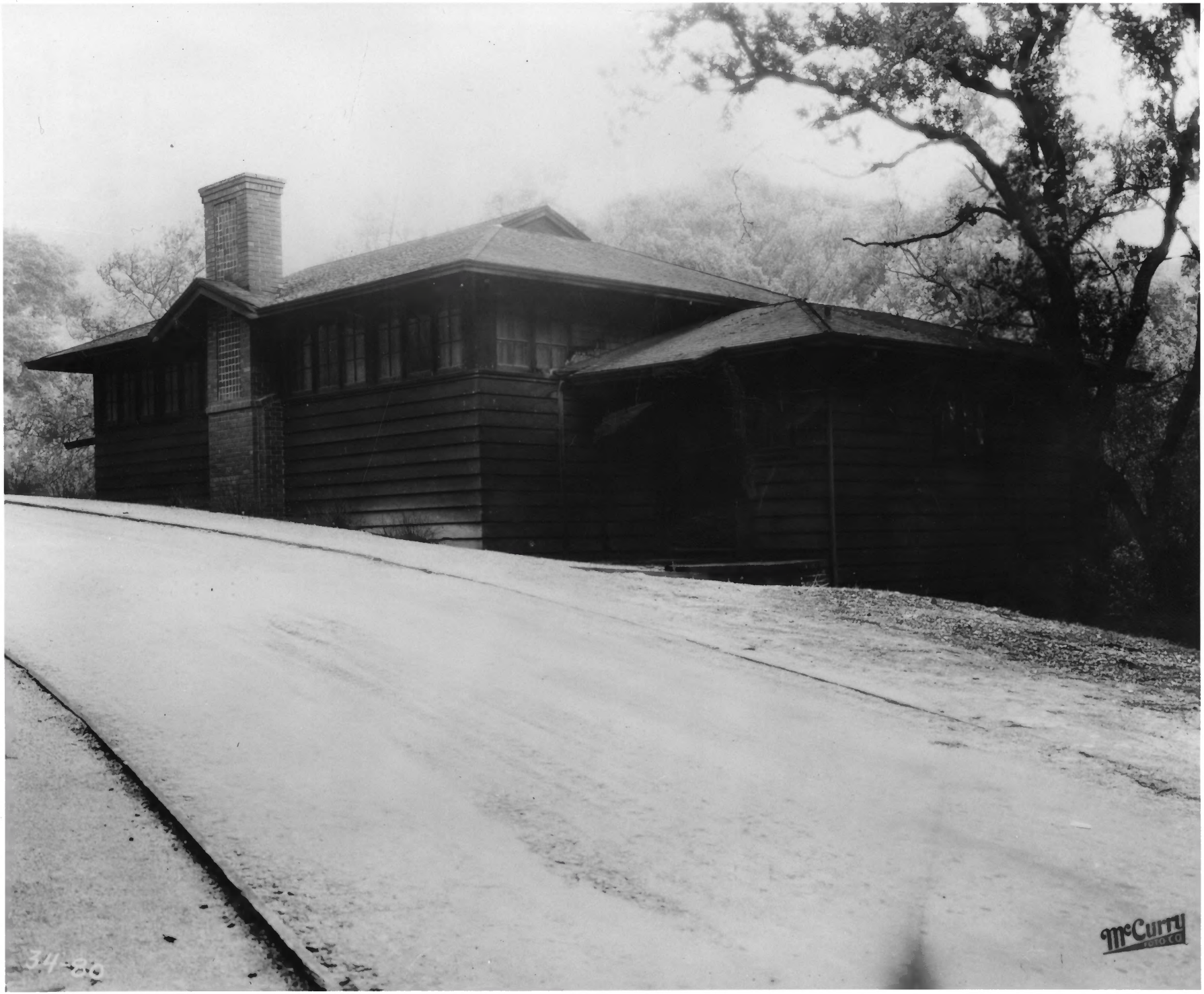
McCurry
PHOTO. CO
34-80

Girton Hall
Berkeley, Ca.
photographed by the McCurry Foto Co.
c. 1920
negative and original available at the University Archives.
Chimney side and front door of Girton Hall –
taken from private road – looking southeast