A.C. & NETTIE RUBY HOUSE

MULTNOMAH, OREGON

#1

A.C. + NETTIE RUBY HOUSE
KLAMATH, OREGON
#2

A.C & NETTIE RUBY HOUSE
MACTNOMAH, OREGON

3

A.C. & NETTIE RUBY HOUSE
MULTNOMAH, OREGON

#4

A.C. & NETTIE RUBY HOUSE

MULTNOMAH, OREGON

#5

AC & NETTIE RUBY HOUSE
MULTNOMAH, OREGON
6

211

A.C. & NETTIE RUBY HOUSE
MACTNOMAH, OREGON

7

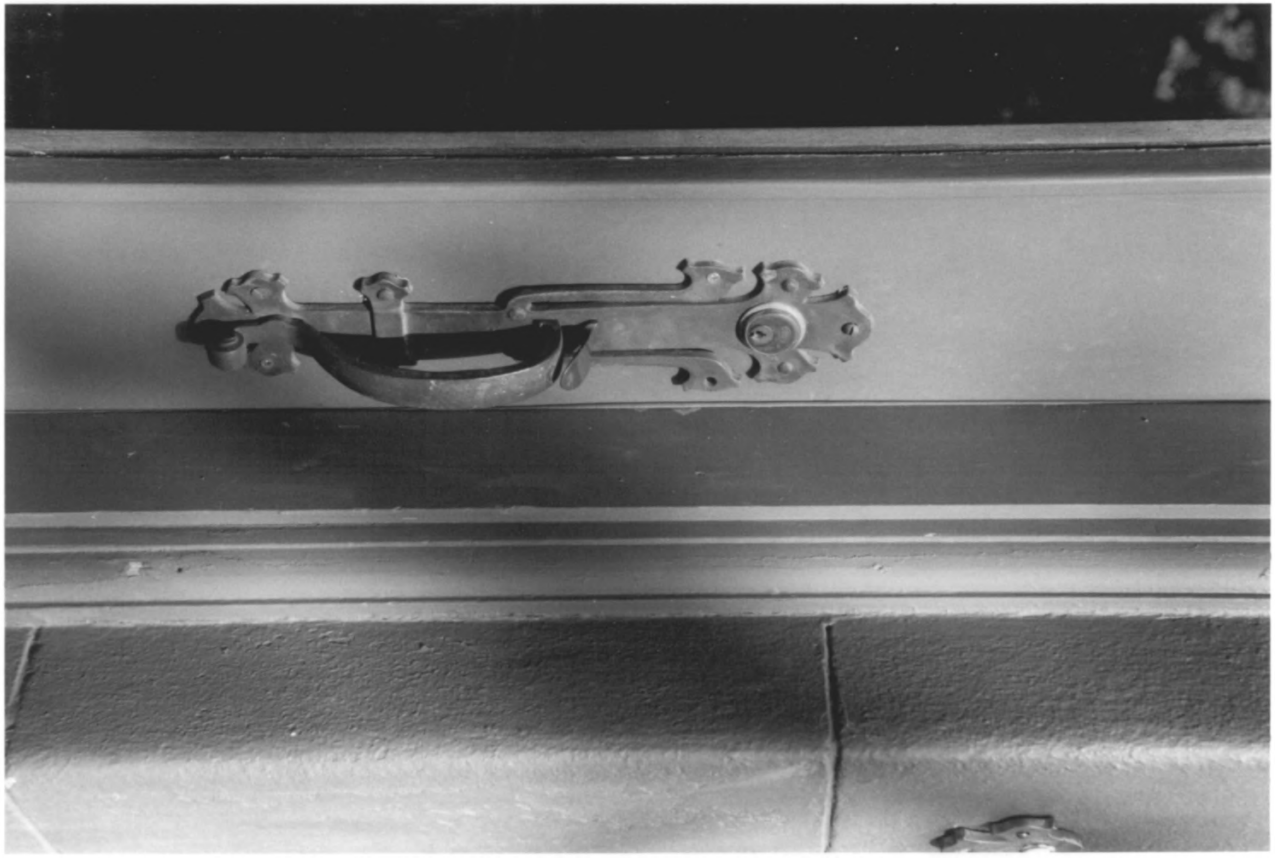

A.C. & NETTIE RUBY HOUSE
MULTNOMAH, OREGON

8

A.C. & NETTIE RUBY HOUSE

MULTNOMAH, OREGON

9

A.C. + NETTIE RUBY HOUSE

MULTNOMAH, OREGON

10

A.C. & NETTIE RUBY HOUSE

MULTNOMAH, OREGON

11

A.C. & NETTIE RUBY HOUSE

MULTNOMAH, OREGON

12

AC. LUETTIE RUBY HOUSE

MULTNOMAH, OREGON

13

A.C. & NETTIE RUBY HOUSE
MULTNOMAH, OREGON

14

A.C. & NETTIE RUBY HOUSE
MACTHUMAH, OREGON

15

A C & NETTIE RUBY HOUSE

MULTNOMAH, OREGON

46

A.C. + VETTIE RUBY HOUSE

MULTNOMAH, OREGON

17

AC + NETTIE RUBY HOUSE
MACTNUMAH, OREGON

18

AC + NETTIE RUBY HOUSE

MULTNOMAH, OREGON

19

AC NETTIE RUBY HOUSE
MULTNOMAH, OREGON
#20

A.C. & NETTIE RABY HOUSE
MACTNOMAH, OREGON
21

A.C. + NETTIE RUBY HOUSE
MACTWOMAN, OREGON

22

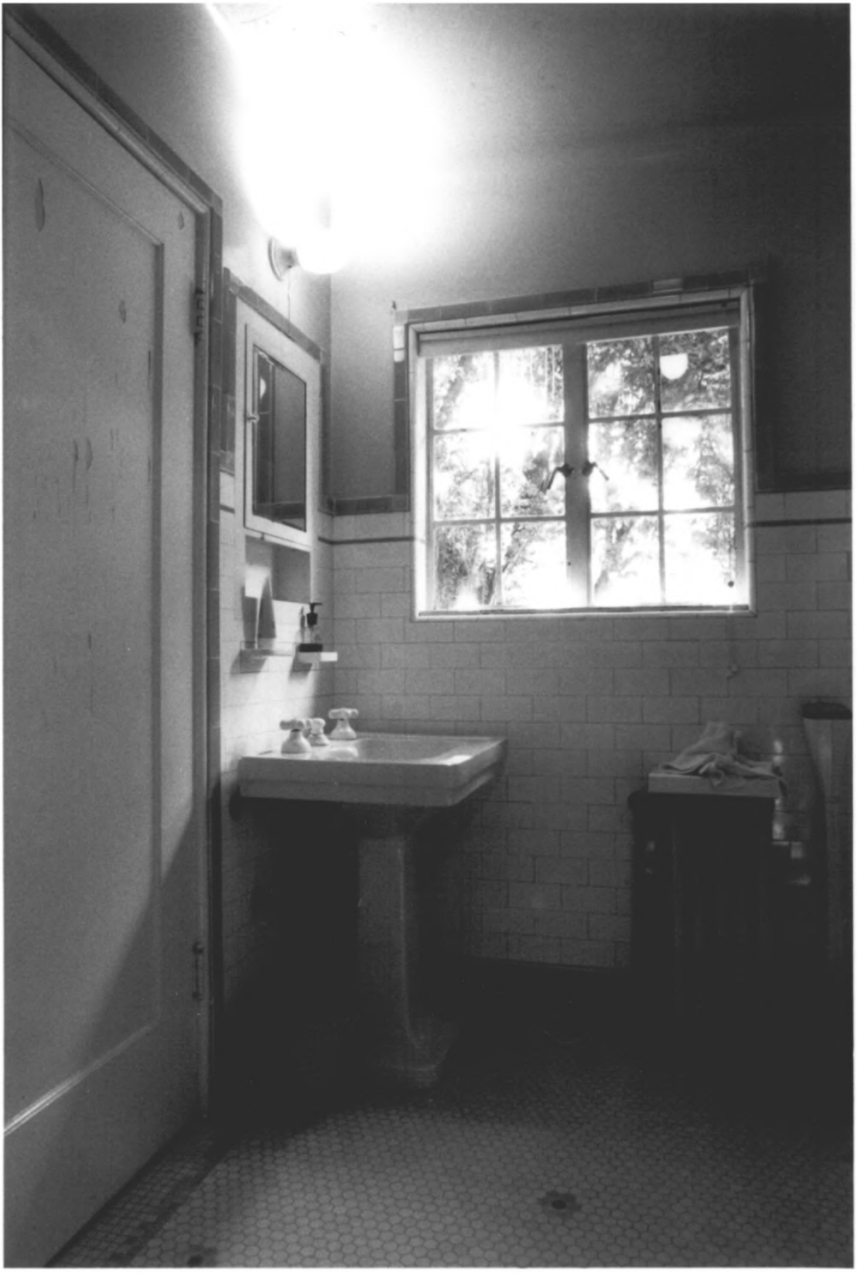

AC + NETTIE RUBY HOUSE
MULTNOMAH, OREGON

23

AC & NETTIE RUBY HOUSE
MULTNOMAH, OREGON

24

A.C. & NETTIE RUBY HOUSE
MULTNOMAH, OREGON
25

A.C. & NETTIE RUBY HORSE
MACTAWMAH, OREGON

#26