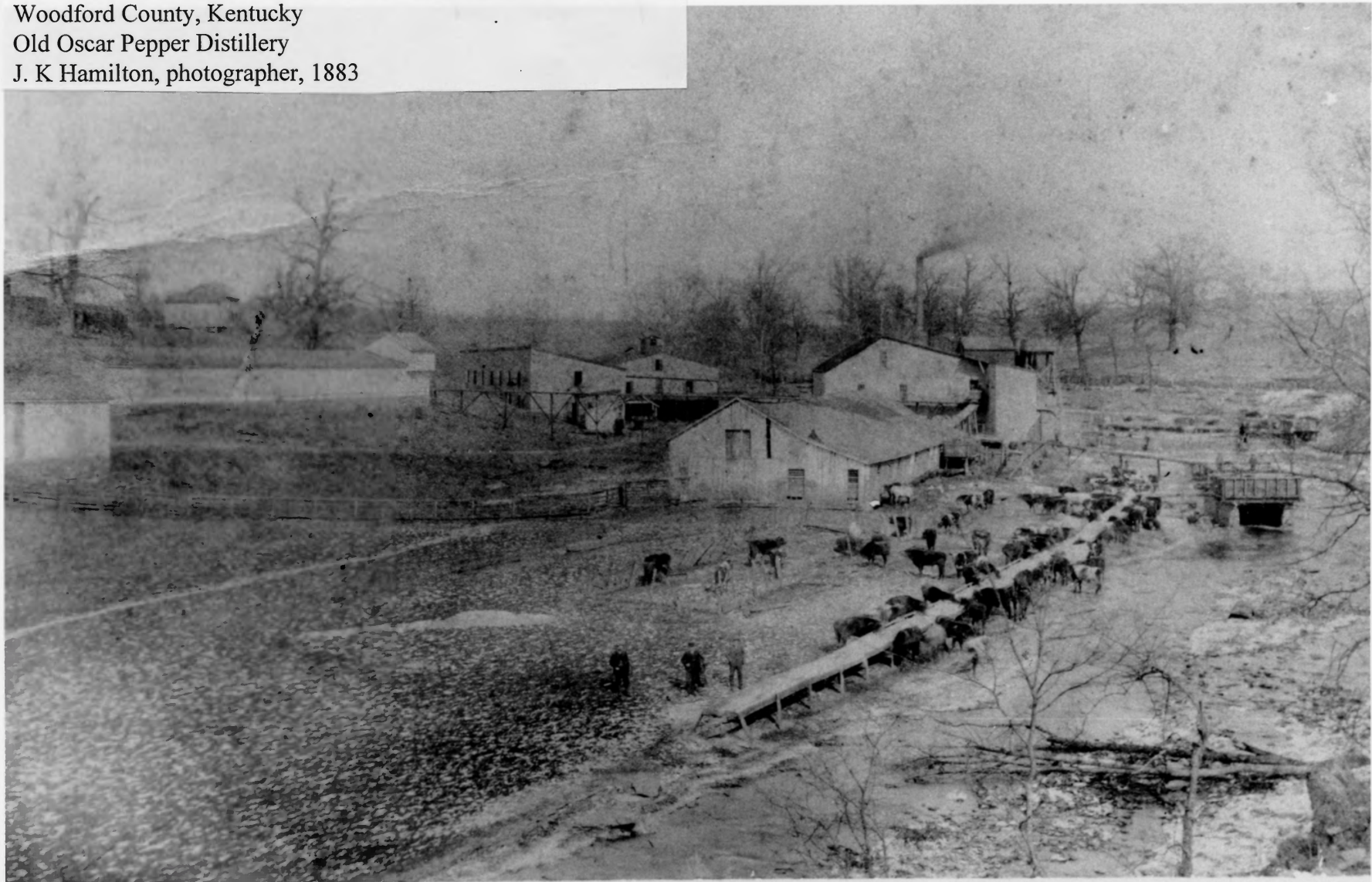

Photo 1.
LABROT & GRAHAM'S OLD OSCAR PEPPER DISTILLERY
Woodford County, Kentucky
Old Oscar Pepper Distillery
J. K. Hamilton, photographer, 1883



J. K. HAMILTON,

FEB. 1883

PHOTOGRAPHER.

“OLD OSCAR PEPPER” DISTILLERY,

—WOODFORD COUNTY, KENTUCKY!—

LABROT & GRAHAM, PROPRIETORS.



Photo2.
LABROT & GRAHAM'S OLD OSCAR PEPPER DISTILLERY
Woodford County, Kentucky
Distillery employees
J. K Hamilton, photographer, 1883





Photo3.
LABROT & GRAHAM'S OLD OSCAR PEPPER DISTILLERY
Woodford County, Kentucky
Clearing underbrush from north side of distillery building
Claude V. Bixler, photographer, 1934.



Photo4.

LABROT & GRAHAM'S OLD OSCAR PEPPER DISTILLERY
Woodford County, Kentucky

North elevation distillery building with old chimney base outlined in white
Claude V. Bixler, photographer, 1934.



Photo5.
LABROT & GRAHAM'S OLD OSCAR PEPPER DISTILLERY
Woodford County, Kentucky
Distillery building interior, rear part looking south.
Rear wall has been taken down and is being rebuilt.
Claude V. Bixler, photographer, 1934.

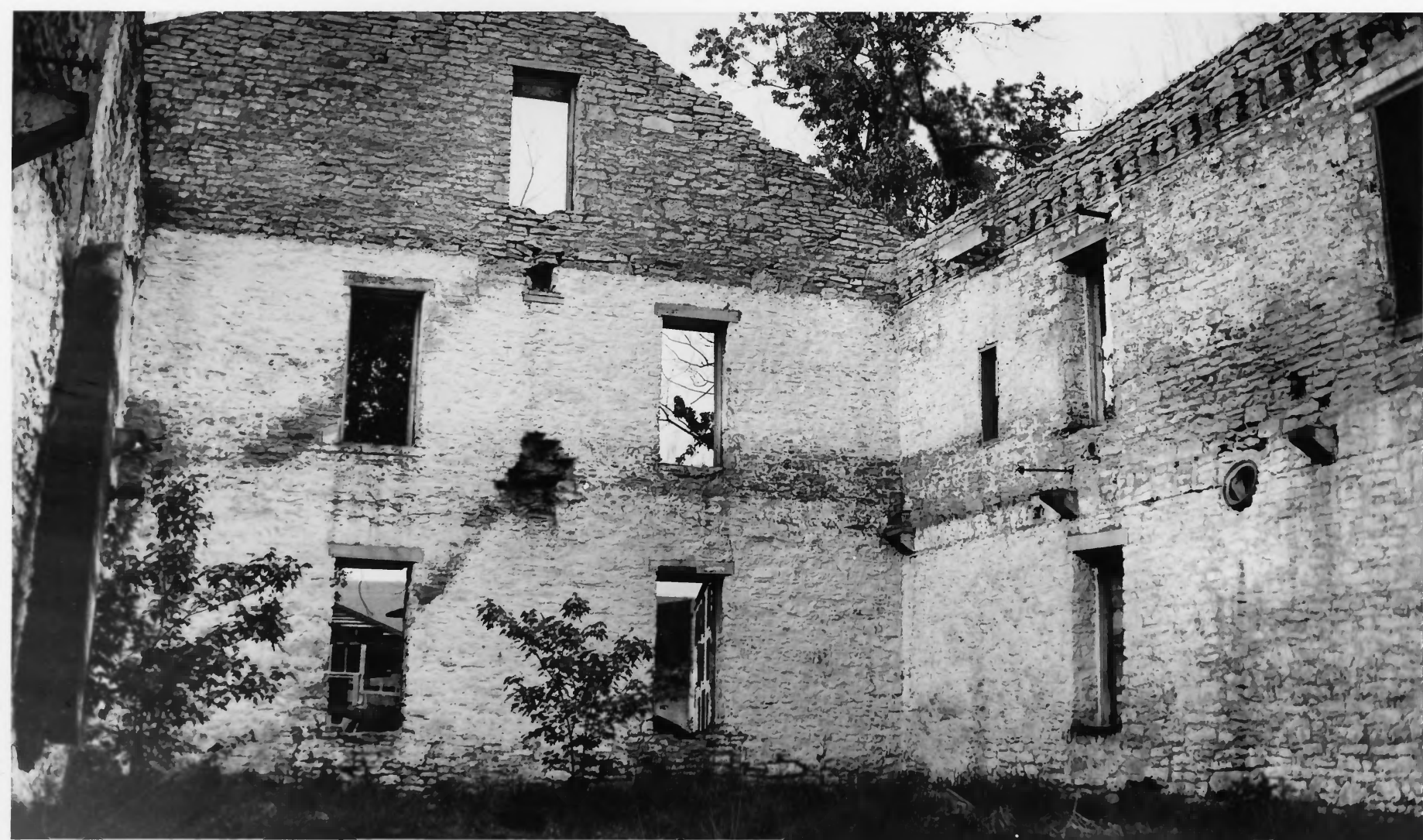

Photo6.
LABROT & GRAHAM'S OLD OSCAR PEPPER DISTILLERY
Woodford County, Kentucky
Distillery building interior, front part looking north.
Claude V. Bixler, photographer, 1934.

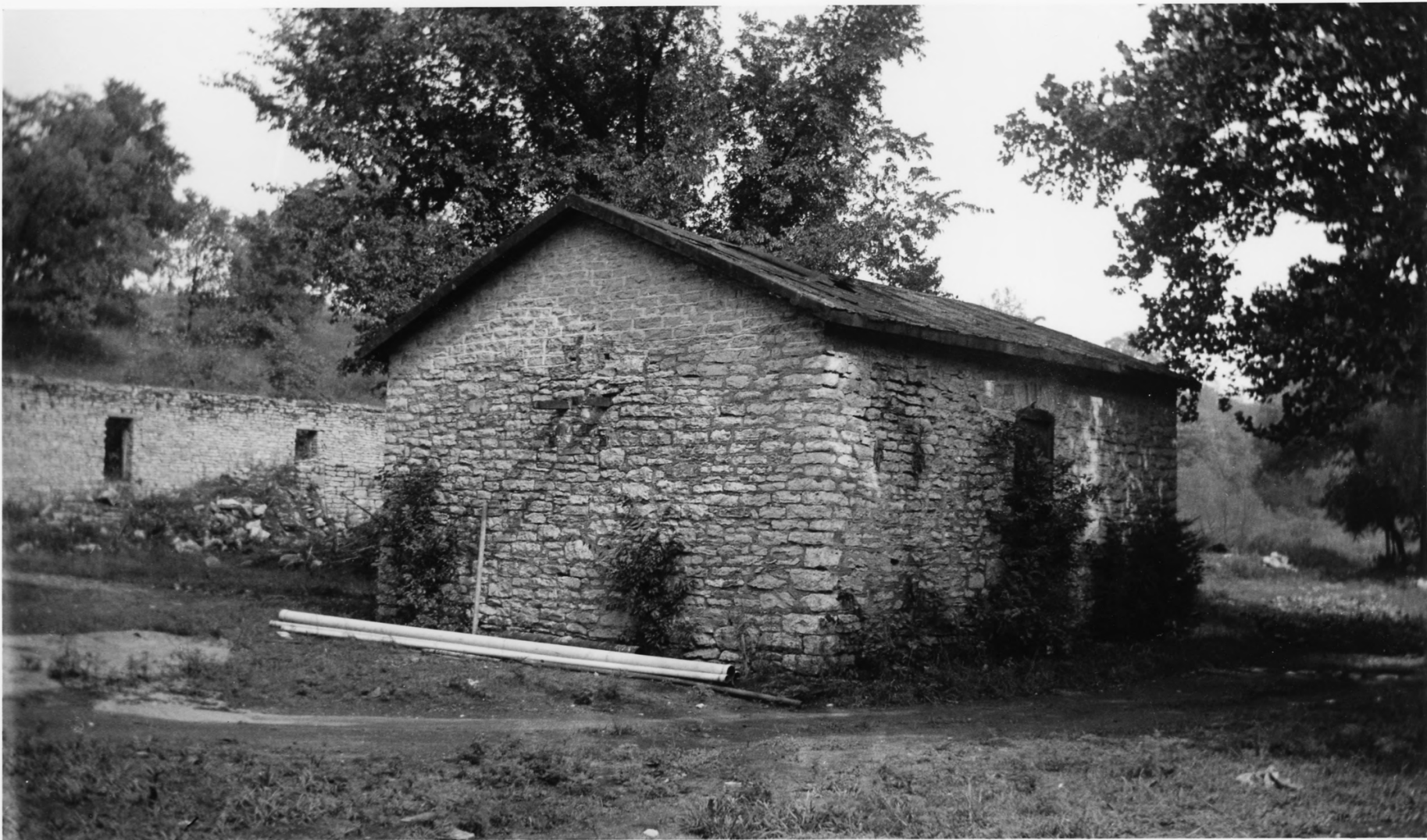

Photo7.
LABROT & GRAHAM'S OLD OSCAR PEPPER DISTILLERY
Woodford County, Kentucky
Old Cistern Room/Government Office, looking at its southeast corner.
Claude V. Bixler, photographer, 1934.



Photo8.

LABROT & GRAHAM'S OLD OSCAR PEPPER DISTILLERY

Woodford County, Kentucky

Office and scale shed, looking at southwest corner with ruin of Warehouse B behind.

Claude V. Bixler, photographer, 1934.



Photo9.
LABROT & GRAHAM'S OLD OSCAR PEPPER DISTILLERY
Woodford County, Kentucky
Office after scale shed removed, looking northwest
Claude V. Bixler, photographer, 1934.



Photo10

LABROT & GRAHAM'S OLD OSCAR PEPPER DISTILLERY

Woodford County, Kentucky

View looking east at distillery building with old Pepper homestead on far hill

Claude V. Bixler, photographer, 1936.



Photo 11.
LABROT & GRAHAM'S OLD OSCAR PEPPER DISTILLERY
Woodford County, Kentucky
North elevation of renovated distillery building, coal-fired boiler, reservoirs
Cusick Studio, photographer, 1935.

Labrot & Graham
INCORPORATED
DISTILLERY ESTABLISHED 1838
FRANKFORT, KENTUCKY



Photo12.
LABROT & GRAHAM'S OLD OSCAR PEPPER DISTILLERY
Woodford County, Kentucky
Slop drying house, looking at front (west) facade
Cusick Studio, photographer, 1935.

Labrot & Graham
INCORPORATED
DISTILLERY ESTABLISHED 1838
FRANKFORT, KENTUCKY



Photo13.
LABROT & GRAHAM'S OLD OSCAR PEPPER DISTILLERY
Woodford County, Kentucky
Filled barrels being rolled from cistern room at left to Warehouses C and D, looking
south
Cusick Studio, photographer, 1935.

Labrot & Graham
INCORPORATED
DISTILLERY ESTABLISHED 1838
FRANKFORT, KENTUCKY



Photo 14.

LABROT & GRAHAM'S OLD OSCAR PEPPER DISTILLERY
Woodford County, Kentucky

View looking north, Warehouses F (left) and E (right) in foreground
Cusick Studio, photographer, 1935.

Labrot & Graham
INCORPORATED
DISTILLERY ESTABLISHED 1838
FRANKFORT, KENTUCKY

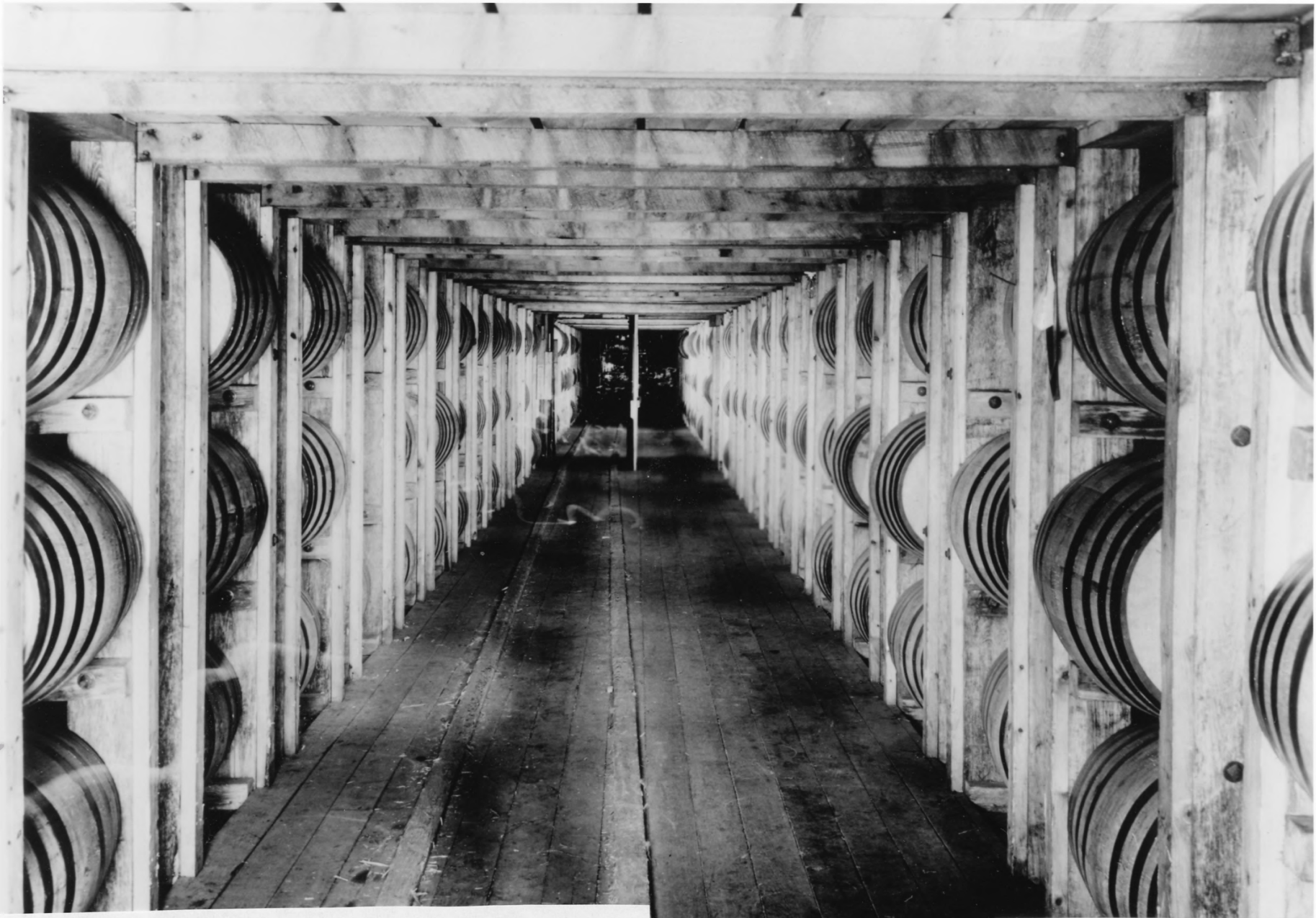

Photo15.
LABROT & GRAHAM'S OLD OSCAR PEPPER DISTILLERY
Woodford County, Kentucky
Rack system for storing barrels during aging process
Cusick Studio, photographer, 1935.

Labrot & Graham
INCORPORATED
DISTILLERY ESTABLISHED 1838
FRANKFORT, KENTUCKY

Photo16.

LABROT & GRAHAM'S OLD OSCAR PEPPER DISTILLERY

Woodford County, Kentucky

Front (west) facade of distillery building before addition

Cusick Studio, photographer, 1935.



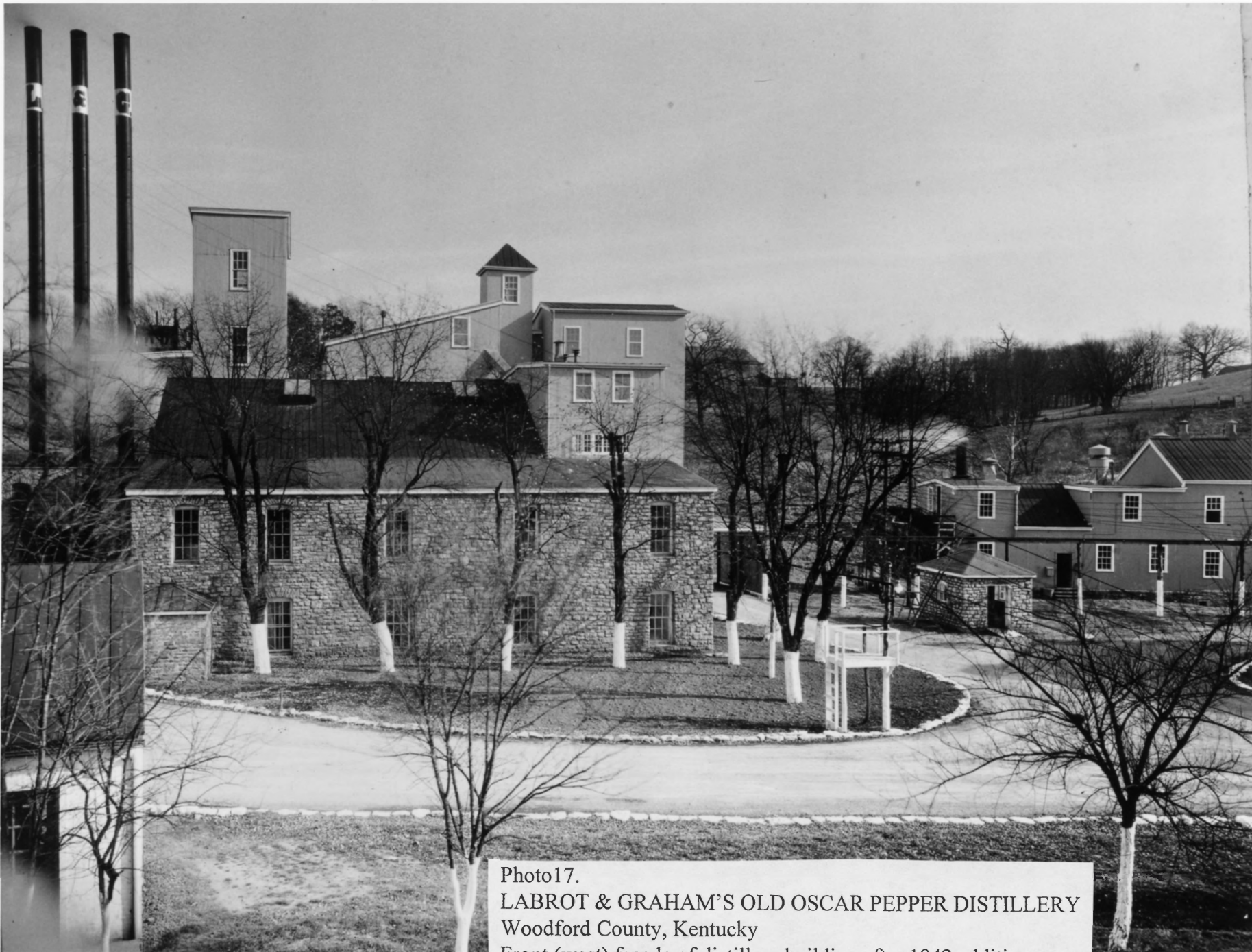

Photo17.
LABROT & GRAHAM'S OLD OSCAR PEPPER DISTILLERY
Woodford County, Kentucky
Front (west) facade of distillery building after 1942 addition
Brown-Forman Archives, 1943.

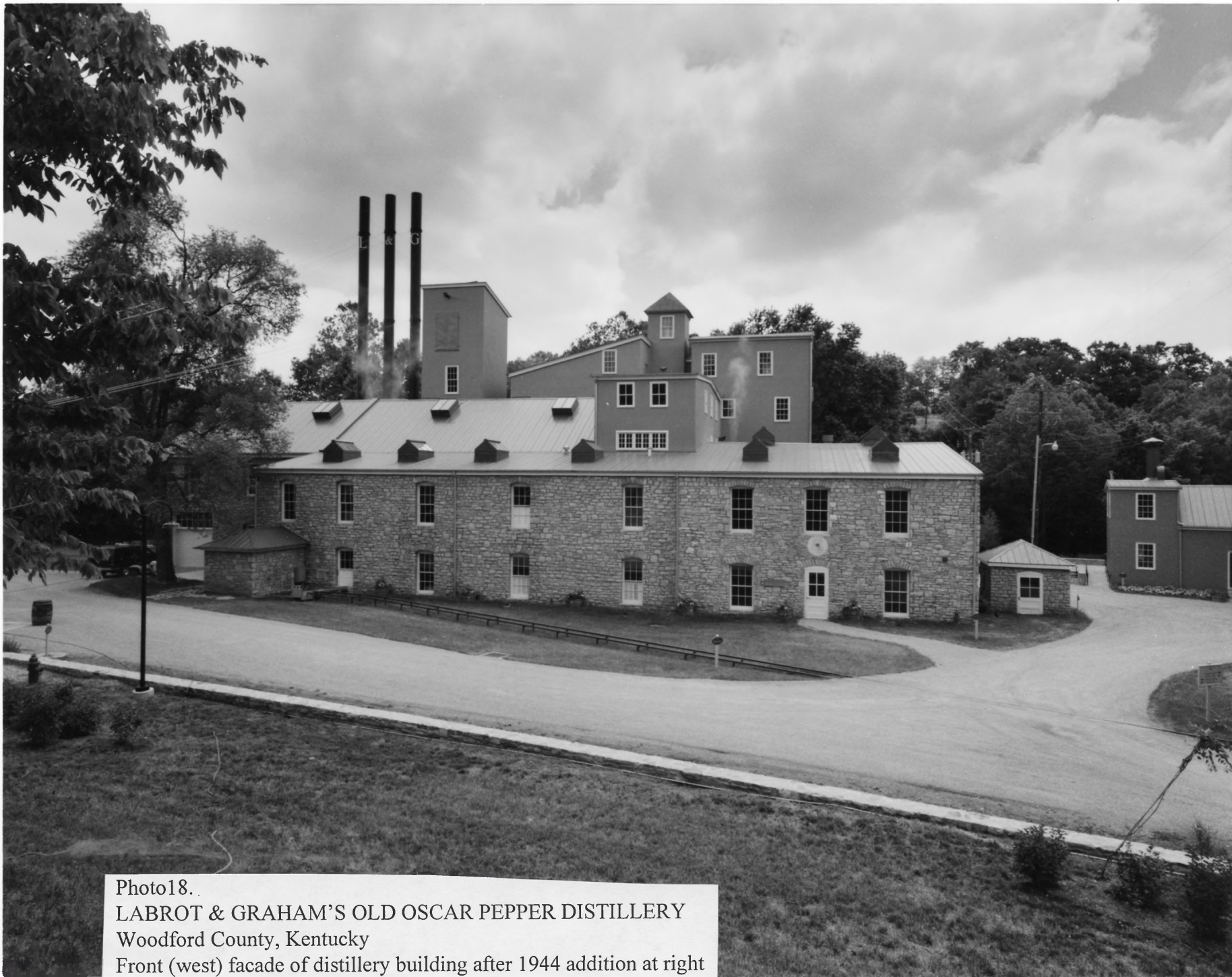

Photo18.
LABROT & GRAHAM'S OLD OSCAR PEPPER DISTILLERY
Woodford County, Kentucky
Front (west) facade of distillery building after 1944 addition at right
Kevin Cooper, photographer, 1997.



Photo19.

LABROT & GRAHAM'S OLD OSCAR PEPPER DISTILLERY

Woodford County, Kentucky

Distillery building, interior 1838 walls front section, looking north; three pot stills at right

Kevin Cooper, photographer, 1997



Photo20.

LABROT & GRAHAM'S OLD OSCAR PEPPER DISTILLERY

Woodford County, Kentucky

Cistern Room/Government Office, looking at southeast corner.

Kevin Cooper, photographer, 1997

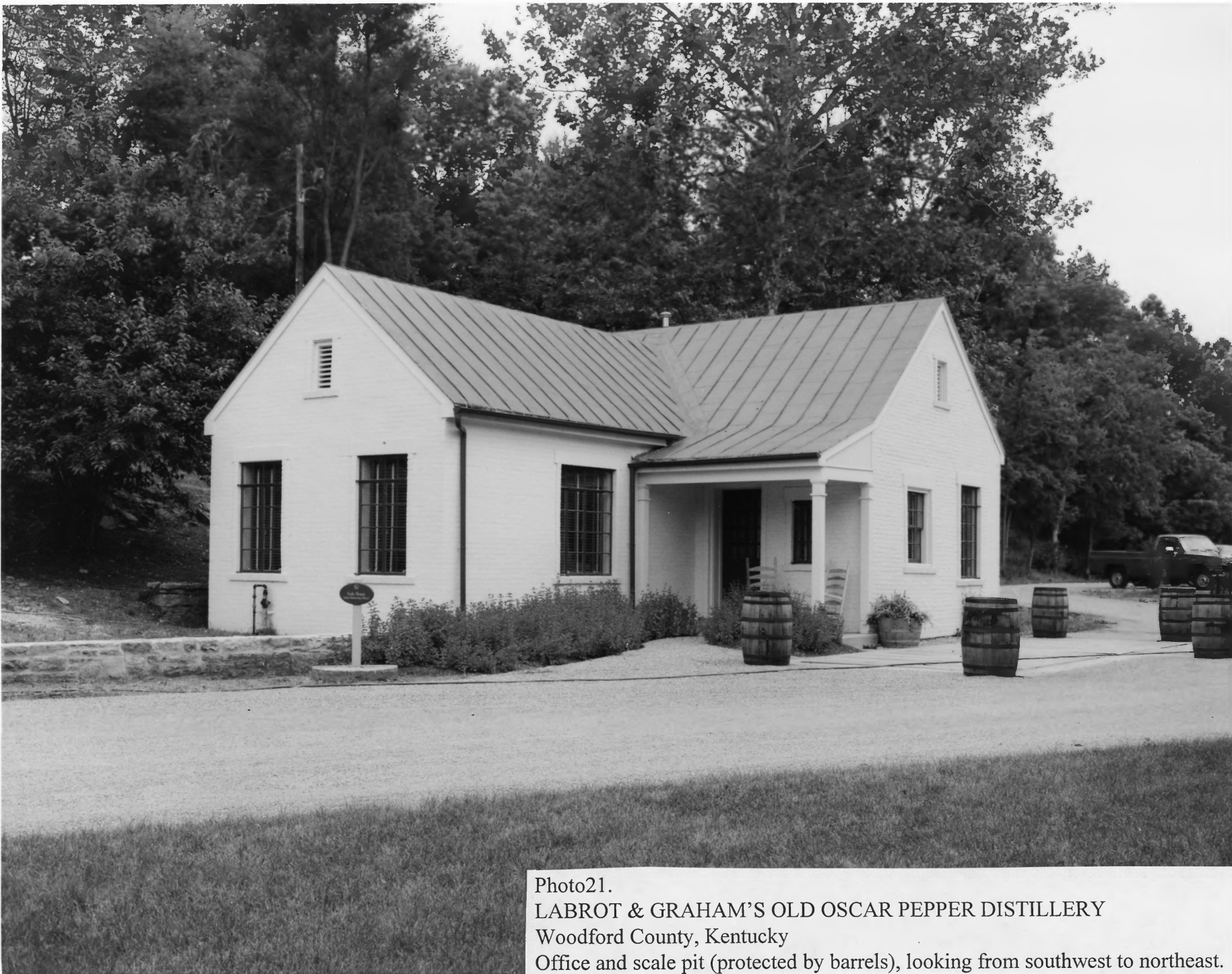

Photo21.

LABROT & GRAHAM'S OLD OSCAR PEPPER DISTILLERY
Woodford County, Kentucky

Office and scale pit (protected by barrels), looking from southwest to northeast.
Kevin Cooper, photographer, 1997

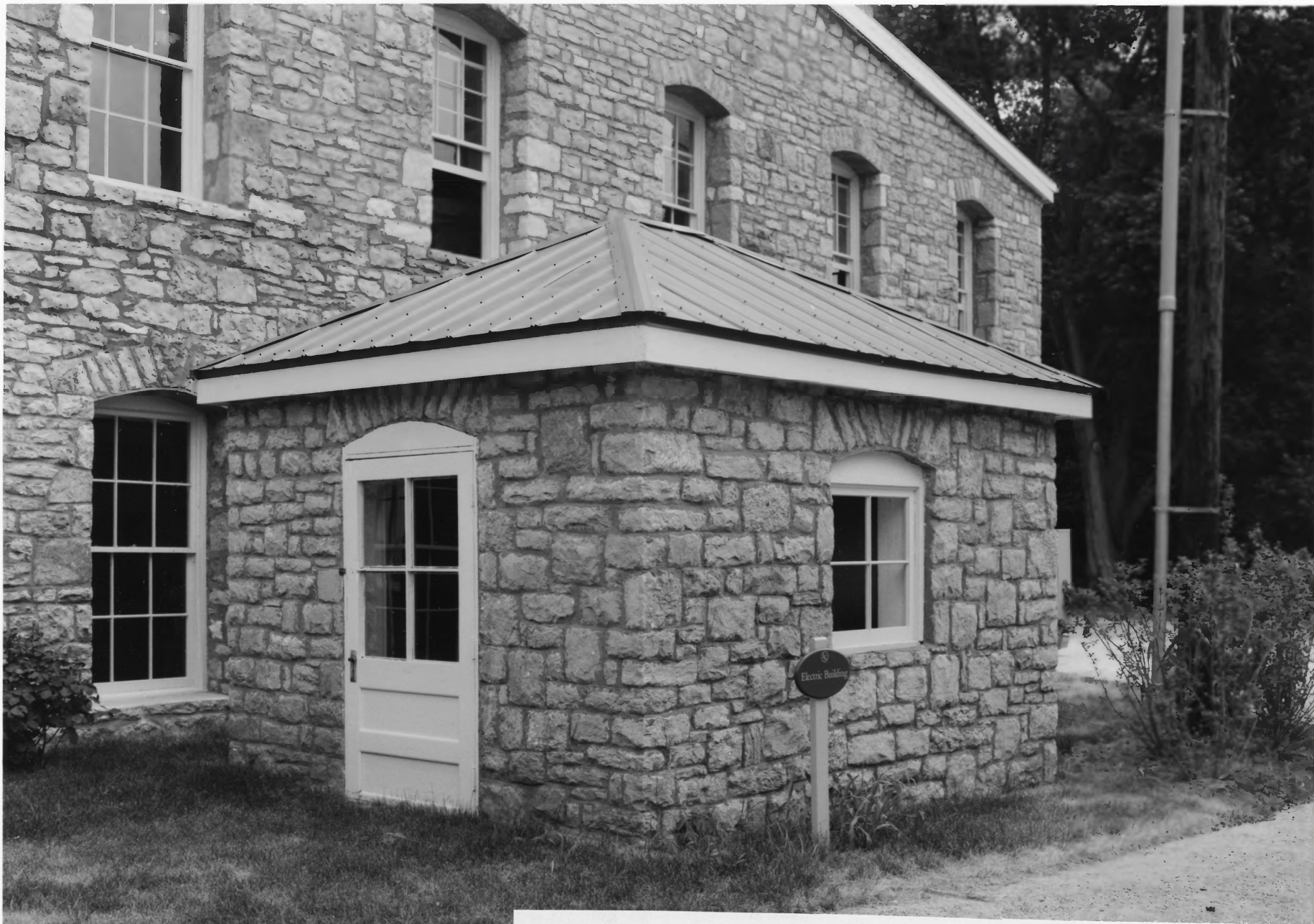

Photo22.
LABROT & GRAHAM'S OLD OSCAR PEPPER DISTILLERY
Woodford County, Kentucky
Southwest corner of Electrical Building with south side of distillery building behind.
Kevin Cooper, photographer, 1997



Photo23.

LABROT & GRAHAM'S OLD OSCAR PEPPER DISTILLERY
Woodford County, Kentucky

Front (west) facade of Slop Drying House, now Conference Center.

Kevin Cooper, photographer, 1997



Photo24.

LABROT & GRAHAM'S OLD OSCAR PEPPER DISTILLERY

Woodford County, Kentucky

Warehouses C and D, looking at northeast corner of Warehouse C.

Kevin Cooper, photographer, 1997



Photo25.

LABROT & GRAHAM'S OLD OSCAR PEPPER DISTILLERY

Woodford County, Kentucky

Looking south along service road at stone Fire Equipment Storage and Cistern Room beyond; Warehouses C and D at right.

Kevin Cooper, photographer, 1997



Photo26.

LABROT & GRAHAM'S OLD OSCAR PEPPER DISTILLERY
Woodford County, Kentucky

Barrel run along east side of Warehouses C and D.

Kevin Cooper, photographer, 1997



Photo27.

LABROT & GRAHAM'S OLD OSCAR PEPPER DISTILLERY

Woodford County, Kentucky

Watchman's Guard House, looking at southwest corner. Warehouses C and D at right.

Kevin Cooper, photographer, 1997



Photo28.

LABROT & GRAHAM'S OLD OSCAR PEPPER DISTILLERY

Woodford County, Kentucky

Warehouse E showing south facade and corner of north facade; southeast corner of stone Warehouse D.

Kevin Cooper, photographer, 1997



Photo29.
LABROT & GRAHAM'S OLD OSCAR PEPPER DISTILLERY
Woodford County, Kentucky
Looking west at Re Cooper shop and Warehouse F in background.
Kevin Cooper, photographer, 1997

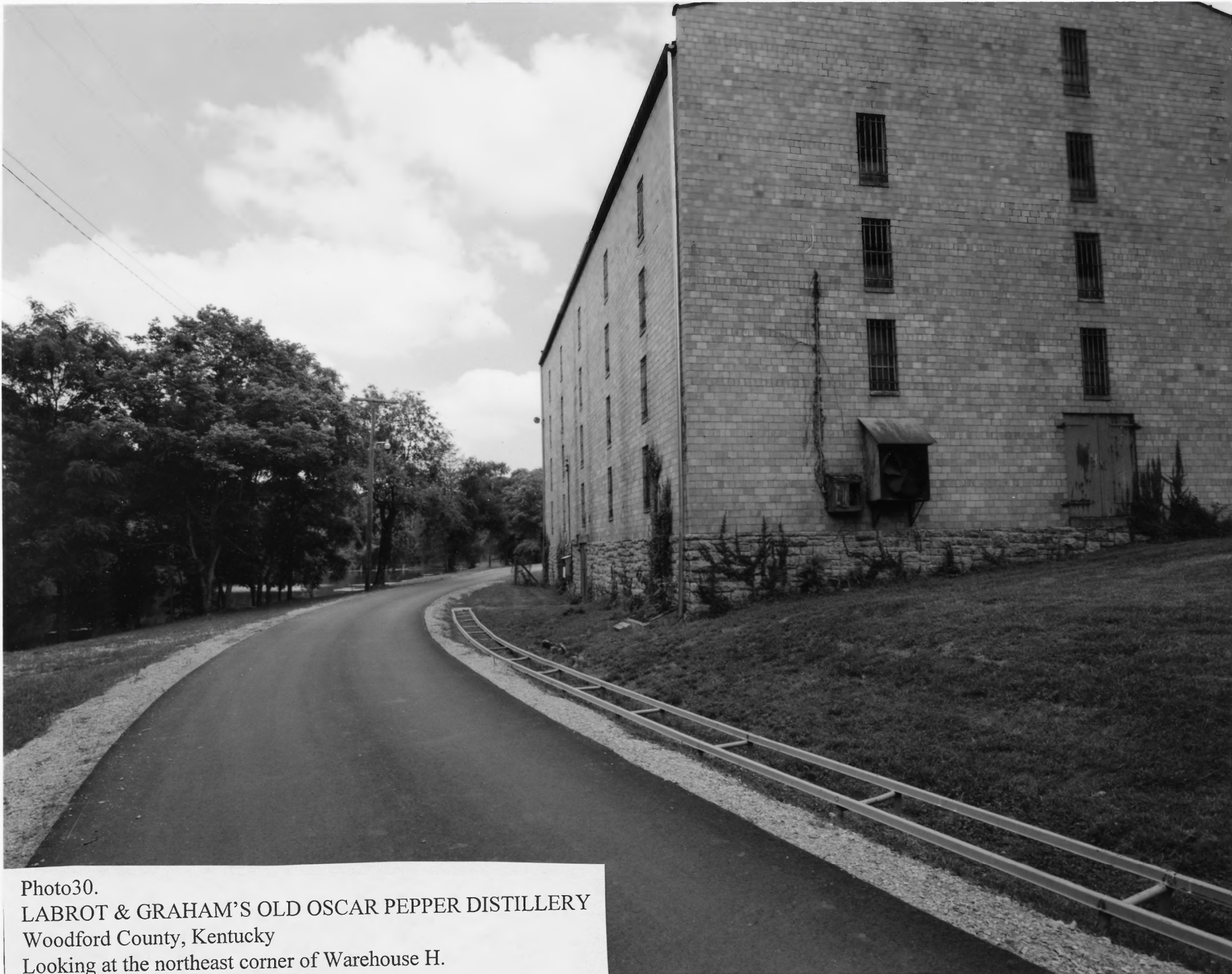

Photo30.
LABROT & GRAHAM'S OLD OSCAR PEPPER DISTILLERY
Woodford County, Kentucky
Looking at the northeast corner of Warehouse H.
Kevin Cooper, photographer, 1997



Photo31.
LABROT & GRAHAM'S OLD OSCAR PEPPER DISTILLERY
Woodford County, Kentucky
Looking north at south front of Visitors Center, built 1996.
Kevin Cooper, photographer, 1997



Photo32.
LABROT & GRAHAM'S OLD OSCAR PEPPER DISTILLERY
Woodford County, Kentucky
Elijah and Oscar Pepper home, west and north facades.
Jean K. Wolf, photographer, 1999



Photo33.
LABROT & GRAHAM'S OLD OSCAR PEPPER DISTILLERY
Woodford County, Kentucky
Elijah and Oscar Pepper home, east facade
Jean K. Wolf, photographer, 1999



Photo34

LABROT & GRAHAM'S OLD OSCAR PEPPER DISTILLERY

Woodford County, Kentucky

Elijah and Oscar Pepper home, 1812 east log wall and chimney

Jean K. Wolf, photographer, 1999



Photo35.

LABROT & GRAHAM'S OLD OSCAR PEPPER DISTILLERY
Woodford County, Kentucky

Elijah and Oscar Pepper home, south facade

Jean K. Wolf, photographer, 1999

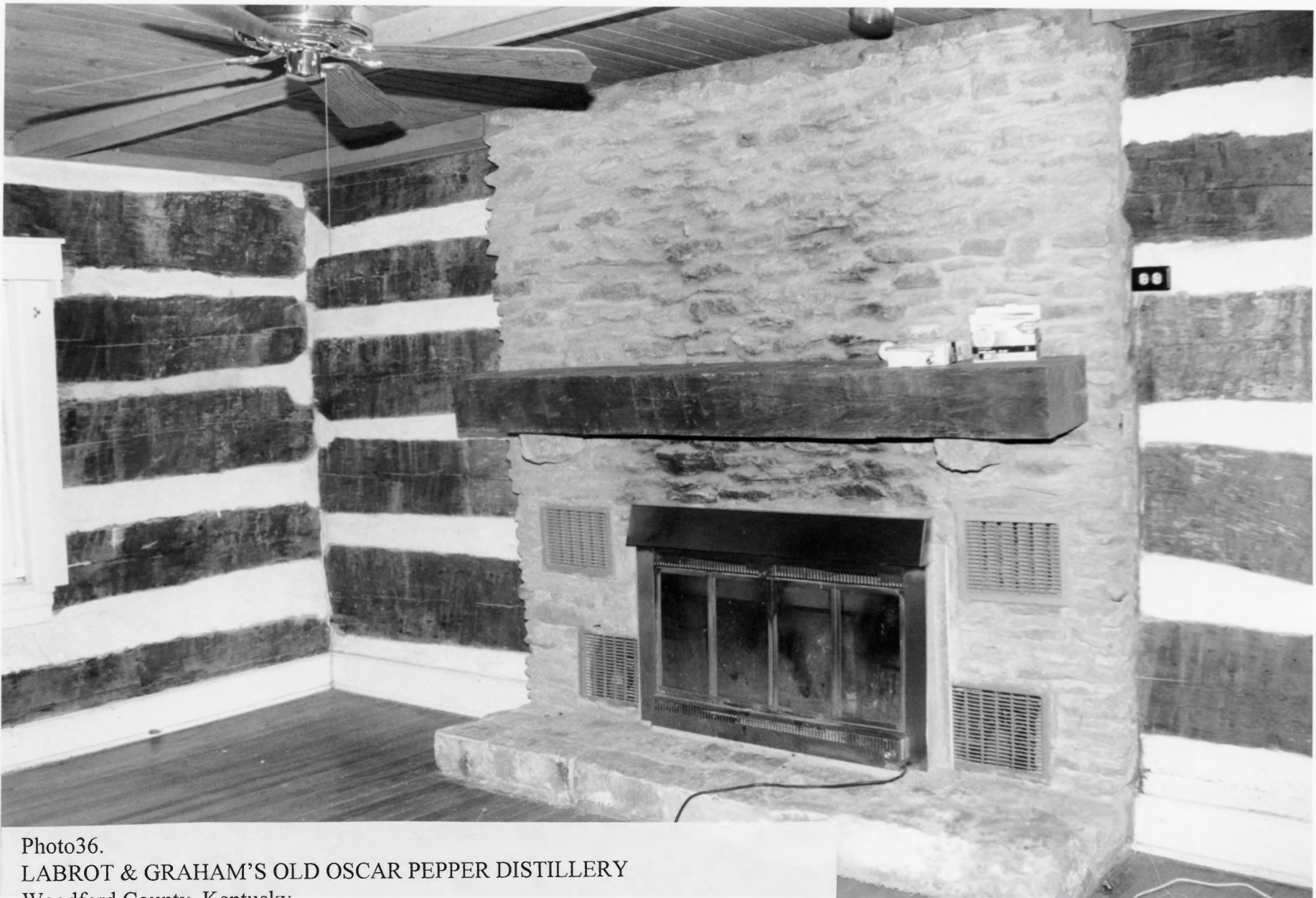

Photo36.

LABROT & GRAHAM'S OLD OSCAR PEPPER DISTILLERY
Woodford County, Kentucky

Northeast corner and east wall and fire place of main chamber, Elijah Pepper 1812 log
section

Jean K. Wolf, photographer, 1999



Photo37.

LABROT & GRAHAM'S OLD OSCAR PEPPER DISTILLERY

Woodford County, Kentucky

Entrance Gates (1996) with stone posts (1934) on McCracken Pike.

Jean K. Wolf, photographer, 1999



Photo38.

LABROT & GRAHAM'S OLD OSCAR PEPPER DISTILLERY

Woodford County, Kentucky

Dam and spillway across Grassy Springs Branch of Glenn's Creek, looking east

Jean K. Wolf, photographer, 1999