



NATIONAL REGISTER OF HISTORIC PLACES  
PROPERTY PHOTOGRAPH FORM

(Type all entries - attach to or enclose with photograph)

STATE	Nevada
COUNTY	White Pine
FOR NPS USE ONLY	
ENTRY NUMBER	DATE
	FEB 25 1973

SEE INSTRUCTIONS

1. NAME

COMMON: Lehman Caves Orchard and Aqueduct  
AND/OR HISTORIC:

2. LOCATION

STREET AND NUMBER:  
Lehman Caves National Monument  
CITY OR TOWN:  
Baker

STATE:	CODE	COUNTY:	CODE
Nevada	32	White Pine	033

3. PHOTO REFERENCE

PHOTO CREDIT: F. Ross Holland, Jr.  
DATE OF PHOTO: December 1971  
NEGATIVE FILED AT:  
Denver Service Center

4. IDENTIFICATION

DESCRIBE VIEW, DIRECTION, ETC.

# 1 of 1

View of orchard looking east

PROPERTY OF THE NATIONAL REGISTER

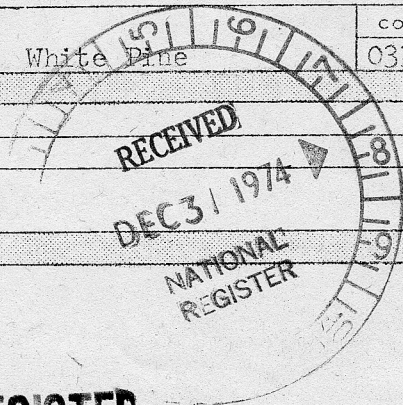

UNITED STATES  
DEPARTMENT OF THE INTERIOR  
GEOLOGICAL SURVEY

310211 PASS  
4320000m.N.  
39°00'

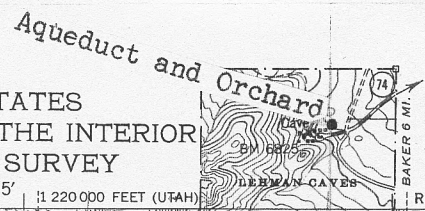

Garrison, Nevada-Utah  
1949  
1:62,500

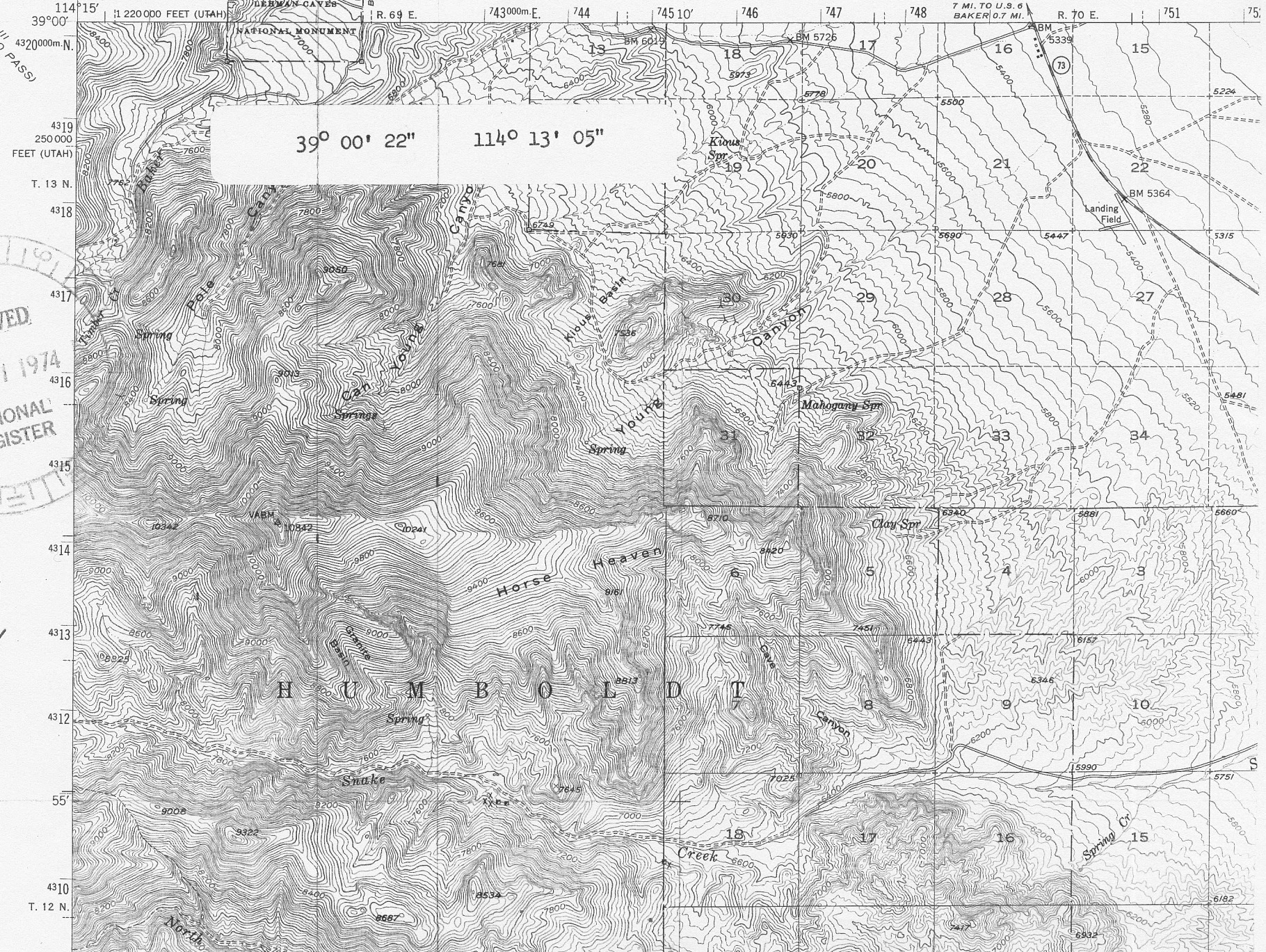

39° 00' 22" 114° 13' 05"



1  
N