VETTEVILLE
RUG CO.
PALACE GRILL
WIG WAREHOUSE
union
CHEVROL

UNITED STATES DEPARTMENT OF THE INTERIOR
NATIONAL PARK SERVICE

NATIONAL REGISTER OF HISTORIC PLACES

PROPERTY PHOTOGRAPH FORM

(Type all entries - attach to or enclose with photograph)

STATE	
COUNTY	
FOR NPS USE ONLY	
ENTRY NUMBER	DATE

SEE INSTRUCTIONS

1. NAME

COMMON: Old Market House

AND/OR HISTORIC:

2. LOCATION

STREET AND NUMBER:
Market Square

CITY OR TOWN:
Fayetteville

STATE:	CODE	COUNTY:	CODE
North Carolina		Cumberland	

3. PHOTO REFERENCE

PHOTO CREDIT: Denys Peter Myers for the National Park Service

DATE OF PHOTO: 12/ /72

NEGATIVE FILED AT: Historic Sites Survey, National Park Service, 1100 L Street, N. W., Washington, D. C. 20005

4. IDENTIFICATION

DESCRIBE VIEW, DIRECTION, ETC.

Negative No. 2756

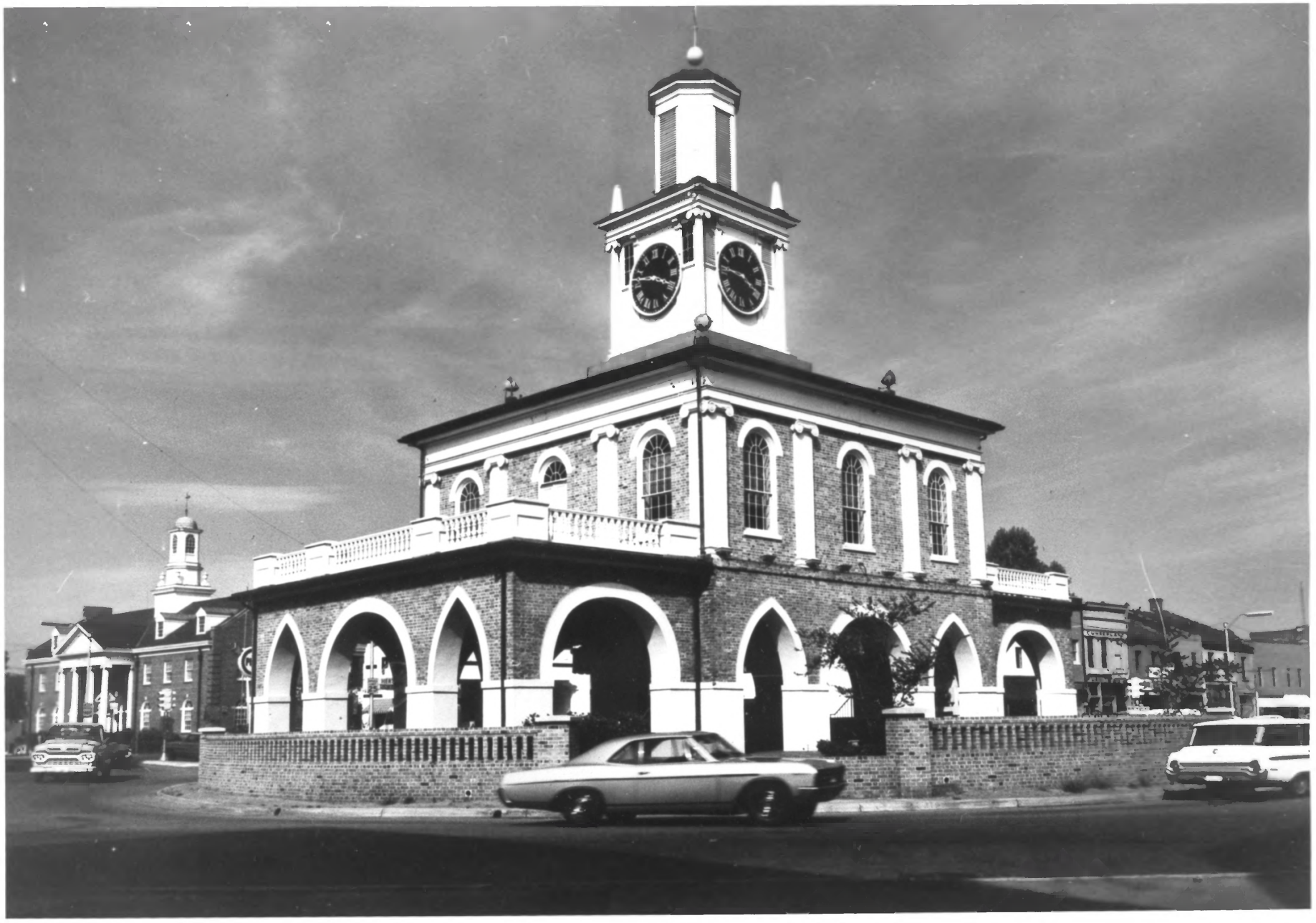

UNITED STATES DEPARTMENT OF THE INTERIOR
NATIONAL PARK SERVICE

NATIONAL REGISTER OF HISTORIC PLACES

PROPERTY PHOTOGRAPH FORM

(Type all entries - attach to or enclose with photograph)

STATE	
North Carolina	
COUNTY	
Cumberland	
FOR NPS USE ONLY	
ENTRY NUMBER	DATE
70.9.32.0035	9/15/70

SEE INSTRUCTIONS

1. NAME

COMMON: Market House

AND/OR HISTORIC:

2. LOCATION

STREET AND NUMBER:
Market Square

CITY OR TOWN:
Fayetteville

STATE:	CODE	COUNTY:	CODE
North Carolina	32	Cumberland	26

RECEIVED JUL 11 1970 NATIONAL REGISTER

3. PHOTO REFERENCE

PHOTO CREDIT: Bill Shaw

DATE OF PHOTO:

NEGATIVE FILED AT:
The Fayetteville Observer, Fayetteville, North Carolina

4. IDENTIFICATION

DESCRIBE VIEW, DIRECTION, ETC.

Market House as seen from the corner of Hay and Gillespie Streets.

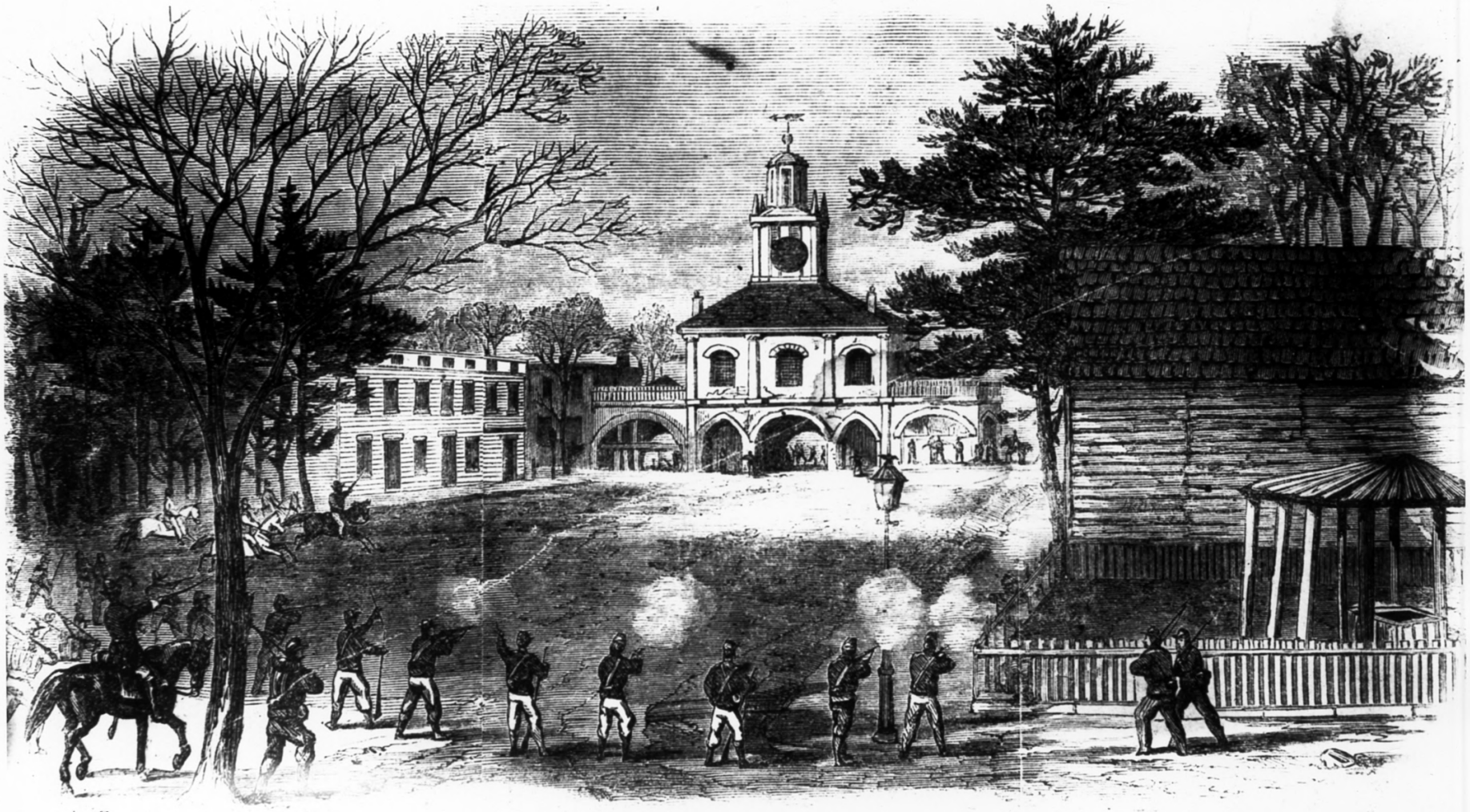

NPS Number 70-9-32-0035

Title: Market House

Loc. Cumberland County, N.C. (1)
Sherman's men driving rebels
out of Fayetteville