

United States Department of the Interior  
National Park Service

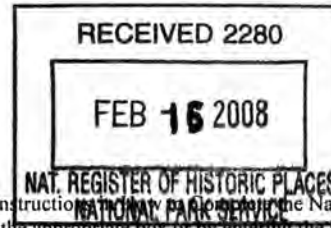

229

NATIONAL REGISTER OF HISTORIC PLACES  
REGISTRATION FORM

This form is for use in nominating or requesting determinations for individual properties and districts. See instructions on the back of the National Register of Historic Places Registration Form (National Register Bulletin 16A). Complete each item by marking "x" in the appropriate box or by entering the information requested. If any item does not apply to the property being documented, enter "N/A" for "not applicable." For functions, architectural classification, materials, and areas of significance, enter only categories and subcategories from the instructions. Place additional entries and narrative items on continuation sheets (NPS Form 10-900a). Use a typewriter, word processor, or computer, to complete all items.

1. Name of Property

historic name: Old Spanish Trail/Mormon Road Historic District (BOUNDARY INCREASE)  
other names/site number: 26 CK3848

2. Location

street & number near junction of I-15 and Highway 12 not for publication   
city or town Near Moapa vicinity   
state Nevada code NV county Clark code 003 zip code N/A

3. State/Federal Agency Certification

As the designated authority under the National Historic Preservation Act of 1986, as amended, I hereby certify that this  nomination  request for determination of eligibility, meets the documentation standards for registering properties in the National Register of Historic Places and meets the procedural and professional requirements set forth in 36 CFR Part 60. In my opinion, the property  meets  does not meet the National Register Criteria. I recommend that this property be considered significant  nationally  statewide  locally. (  See continuation sheet for additional comments.)

Signature of certifying official/Title

Date

State or Federal agency and bureau

In my opinion, the property  meets  does not meet the National Register criteria. (  See continuation sheet for additional comments.)

Ronald M. Jones, NPS SHPO 9-22-06  
Signature of commenting or other official Date

Rubin L. Burgess, Bureau of Land Management 24 Jan 2008  
State or Federal agency and bureau

4. National Park Service Certification

I hereby certify that this property is:  
 entered in the National Register  
 See continuation sheet.  
 determined eligible for the National Register  
 See continuation sheet.  
 determined not eligible for the National Register  
 removed from the National Register  
 other (explain):

Jessika K. Martin Sabert  
Signature of Keeper

3/21/08  
Date of Action

**5. Classification**

Number of Resources within Property (Do not include previously listed resources in the count.)

Contributing	Noncontributing
—	— buildings
<u>1</u>	<u>0</u> sites (ADDED)
—	— structures
—	— objects
<u>1</u>	<u>0</u> Total

Number of contributing resources previously listed in the National Register 5

**7. Description**

Narrative Description -- See continuation sheets.

**8. Statement of Significance**

Narrative Statement of Significance--See continuation sheets.

**10. Geographical Data**

Acreage of Property 4.44 acres

UTM References (Place additional UTM references on a continuation sheet)

Zone Easting	Northing	Zone Easting	Northing
1	—	3	—
2	—	4	—

See continuation sheet.

Verbal Boundary Description—See Continuation Sheets

Boundary Justification—See Continuation Sheets

**11. Form Prepared By**

name/title Terri McBride, NV SHPO with Susanne Rowe and Stanton Rolf, Las Vegas District BLM Field Office  
organization \_\_\_\_\_ date August 3, 2006  
street & number 100 N. Stewart St. telephone 775-684-3445  
city or town Carson City state NV zip code 89701

**Property Owner**

(Complete this item at the request of the SHPO or FPO.)

name Las Vegas District BLM  
street & number 4701 N. Torrey Pines Dr. Telephone 702-515-5000  
city or town Las Vegas state NV zip code 89130-2301

**Paperwork Reduction Act Statement:** This information is being collected for applications to the National Register of Historic Places to nominate properties for listing or determine eligibility for listing, to list properties, and to amend existing listings. Response to this request is required to obtain a benefit in accordance with the National Historic Preservation Act, as amended (16 U.S.C. 470 et seq.).

**Estimated Burden Statement:** Public reporting burden for this form is estimated to average 18.1 hours per response including the time for reviewing instructions, gathering and maintaining data, and completing and reviewing the form. Direct comments regarding this burden estimate or any aspect of this form to the Chief, Administrative Services Division, National Park Service, P.O. Box 37127, Washington, DC 20013-7127; and the Office of Management and Budget, Paperwork Reductions Project (1024-0018), Washington, DC 20503.

United States Department of the Interior  
National Park Service

NATIONAL REGISTER OF HISTORIC PLACES  
CONTINUATION SHEET

Section 7, 8 Page 1

Old Spanish Trail/Mormon Road Historic District  
Clark County, Nevada

---

### Section 7: Description of Amended Segment

The trail segment that is being amended to the previously-listed Old Spanish Trail/Mormon Road Historic District is approximately one mile north and west of Mormon Mesa, a major topographical feature noted by many travelers of the historic route through Nevada. One of the previously-listed segments is located on the eastern edge of Mormon Mesa (see NR Nomination, *Old Spanish Trail/Mormon Road Historic District*).

The physically-intact portion of the wagon and trade route being added here begins on a terrace above an unnamed wash, north of Interstate 15, forty-five miles northeast of Las Vegas in Sections 29 and 32, Township 14S Range 67 E (Moapa East, NV 7.5' USGS map). This segment was identified during a Section 110 (NHPA) survey conducted by Las Vegas District Bureau of Land Management (BLM) archaeologists. Then on May 20, 2005, BLM archaeologists Stan Rolf and Susanne Rowe with the assistance of Terri McBride, Nevada State Historic Preservation Office Archaeologist, surveyed and recorded the entire intact portion of the Old Spanish Trail/Mormon Road at this locale. There are period artifacts such as a late nineteenth-century Anheiser-Busch bottle base and fragmented metal fittings that may be related to wagons, on the terrace above the wash. The trail continues on the terrace for about 800 feet before descending down the eastern edge; the trail trace is visible down the slope. In the view looking north from I-15, there are two parallel traces descending this slope; it was determined that the western alignment is a modern feature related to the communications tower (see "Airway Beacon" on Moapa East, NV topographic map") and the eastern alignment dates to the historic era. The above-mentioned artifacts were found along this alignment. In addition, there is a 1964 State Centennial Old Spanish Trail marker—an obelisk placed by the Boy Scouts—next to the trail trace documented here, at the edge of the terrace before sloping to the west into the unnamed wash.

Another parallel two-wheel alignment crosses the documented road alignment near the bottom of the slope to the wash (8 meters southwest of GPS Pt. 1D). At the wash, roughly 300 feet below the terrace where the intact trail segment begins, the trail bends south-southwest. The route appears to wind in and out of the wash; at one point near the western edge of this intact segment, a small "notch" has formed that is 8' 7" wide, enough room for wagons and perhaps early motorized vehicles to pass. Another notable artifact documented within the wash portion of the trail is a wagon wheel-abraded flat stone, baling wire and a tin four-inch-diameter can with a handle (GPS Pt. 1L).

### Section 8: Statement of Significance

The intact segment documented here totals approximately 0.8 miles (4200 feet). This length meets the criteria established for integrity and eligibility for inclusion in the National Register of Historic Places, as proposed by Myhrer et al. (1990) in *Contributions to the Study of Cultural Resources: Archaeology of the Old Spanish Trail/Mormon Road, from Las Vegas, Nevada to the California Border* (see NR Nomination,

United States Department of the Interior  
National Park Service

NATIONAL REGISTER OF HISTORIC PLACES  
CONTINUATION SHEET

Section 8, 9, 10 Page 2

Old Spanish Trail/Mormon Road Historic District  
Clark County, Nevada

---

**(Section 8 continued)**

*Old Spanish Trail/Mormon Road Historic District*). It dates to the late nineteenth century as evidenced by the historic artifacts observed on the terrace in an undisturbed context above the unnamed wash, thus making it part of the Old Spanish Trail/Mormon Road corridor, the only regularly-traveled wagon route in southern Nevada during that period. It retains its historic integrity in terms of location, materials, feeling and association. The setting has been modified since the main period of use of the Old Spanish Trail/Mormon Road (1844-1905) by the construction of Interstate I-15 in the modern era, which is as close as 700 feet from the trail segment at one point (and as far away as 2500 feet); in addition, an electrical transmission line is within view at times along this segment, especially on the terrace above the unnamed wash. There is also a communications tower (and a small related brick structure inside chain link fencing) within view of the trail segment above the wash, affecting the historic setting.

**Section 9: Bibliographical References**

McBride, Terri, and Stanton Rolf

2001 National Register Nomination for the Old Spanish Trail/Mormon Road Historic District. On File at the Nevada State Historic Preservation Office, Carson City.

Myhrer, Keith, William G. White, and Stanton D. Rolf

1990 *Contributions to the Study of Cultural Resources: Archaeology of the Old Spanish Trail/Mormon Road from Las Vegas, Nevada to the California Border*. Bureau of Land Management, Las Vegas District, Nevada, Technical Report 17.

**Section 10: Geographical Information**

The Old Spanish Trail/Mormon Road Historic District boundary is defined by the extant wagon traces and a twenty-foot corridor on either side of the tracks described as the "pitch zone," where unnecessary wagon contents and trash were pitched to the side of the road. Therefore, the district is bounded in general, by the road corridor itself (approximately six-seven feet) and twenty feet on either side to encompass historic features associated with use of the transportation corridor. Therefore the width of the district is roughly 46 feet, and the length of the district includes those sections that are relatively undisturbed and at a minimum, maintain integrity in terms of location, association, and feeling.

This nominated segment was chosen for its historic integrity in terms of location, materials, feeling, and association. Areas that were immediately adjacent were evaluated but they lacked integrity. The width of

NATIONAL REGISTER OF HISTORIC PLACES  
CONTINUATION SHEET

Section 10 Page 3

Old Spanish Trail/Mormon Road Historic District  
Clark County, Nevada

---

(Geographical Information, continued)

the corridor was established to encompass the road bed itself and a twenty-foot "pitch zone" on either side. Therefore, the width of the district is roughly 46 feet, and the length of this contributing element is 0.8 miles.

UTM COORDINATES

1A	Zone 11	e 722239	N 4062515
1B	Zone 11	e 722209	N 4062467
1C	Zone 11	e 722168	N 4062428
1D	Zone 11	e 722082	N 4062320
1E	Zone 11	e 721994	N 4062236
1F	Zone 11	e 721952	N 4062178
1G	Zone 11	e 721845	N 4062043
1H	Zone 11	e 721743	N 4061966
1I	Zone 11	e 721711	N 4061886
1J	Zone 11	e 721623	N 4061878
1K	Zone 11	e 721454	N 4061847
1L	Zone 11	e 721416	N 4061854
1M	Zone 11	e 721335	N 4061872

**Photo Log: Old Spanish Trail/Mormon Road Historic District, Glendale Segment, Clark County, NV**  
Digital images on file at the NV State Historic Preservation Office

Photo Number	Description	Date/Photographer
1	Overview, from Logandale-Overton I-15 Interchange. Looking north; trail trace is below dark rock formation on above terrace (center of photo).	May 20, 2005/Susanne Rowe, Las Vegas BLM
2	"Notch" that recorded segment passes through near western end of segment; looking southwest	May 20, 2005/S. Rowe
3	1964 State Centennial Old Spanish Trail Marker near edge of terrace (placed by Boy Scouts); note southwest-trending trail alignment behind marker, before descending into wash. Looking southeast.	May 20, 2005/S. Rowe
4	Trail alignment near the edge of terrace, beginning the descent into wash; looking south/southwest	May 20, 2005/S. Rowe
5	Trail alignment as it extends down slope into unnamed wash, further west than Photo #4 view; looking southwest.	May 20, 2005/S. Rowe

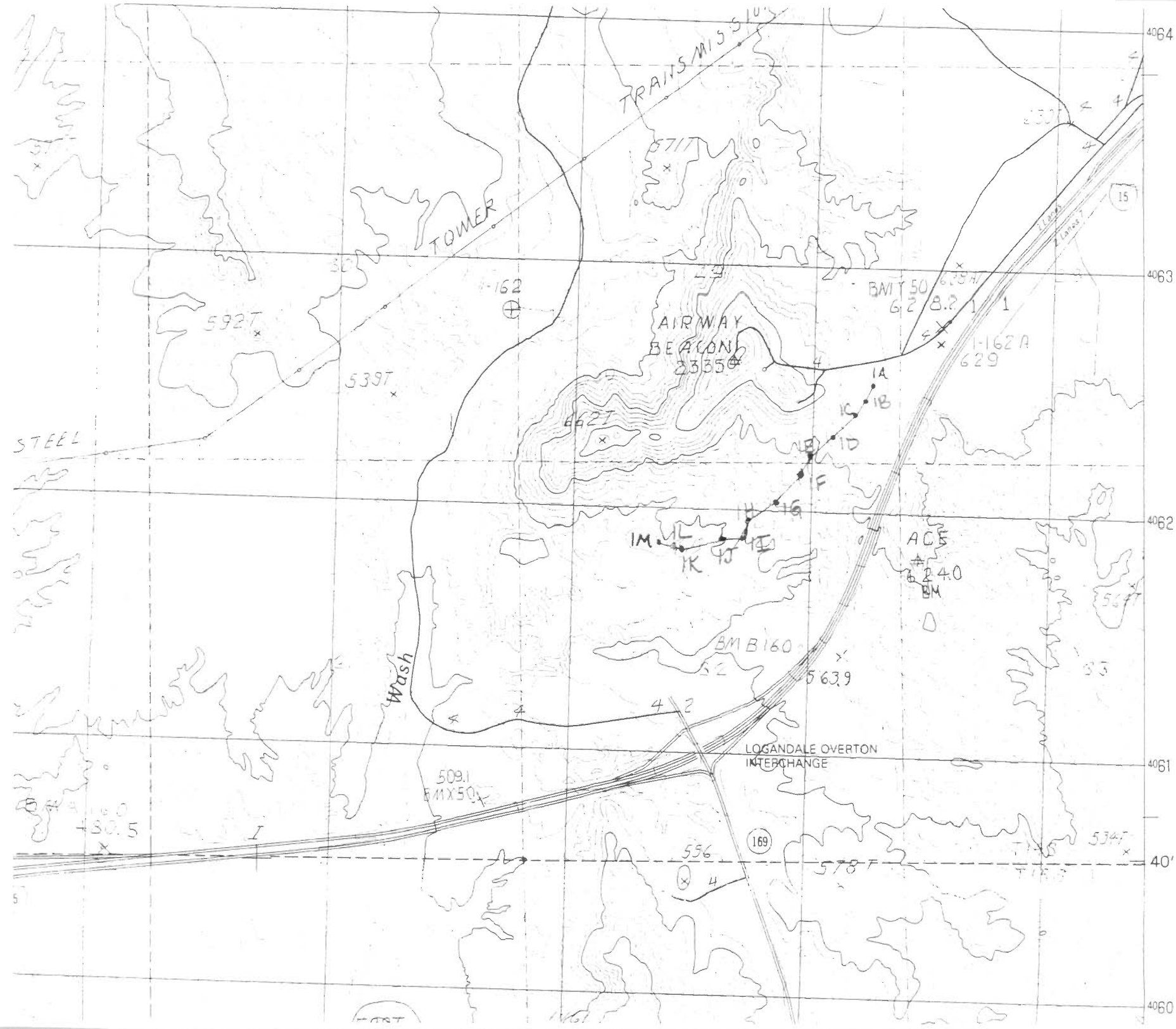

MOAPA EAST, NV, INCREASED TO 120% SCALE

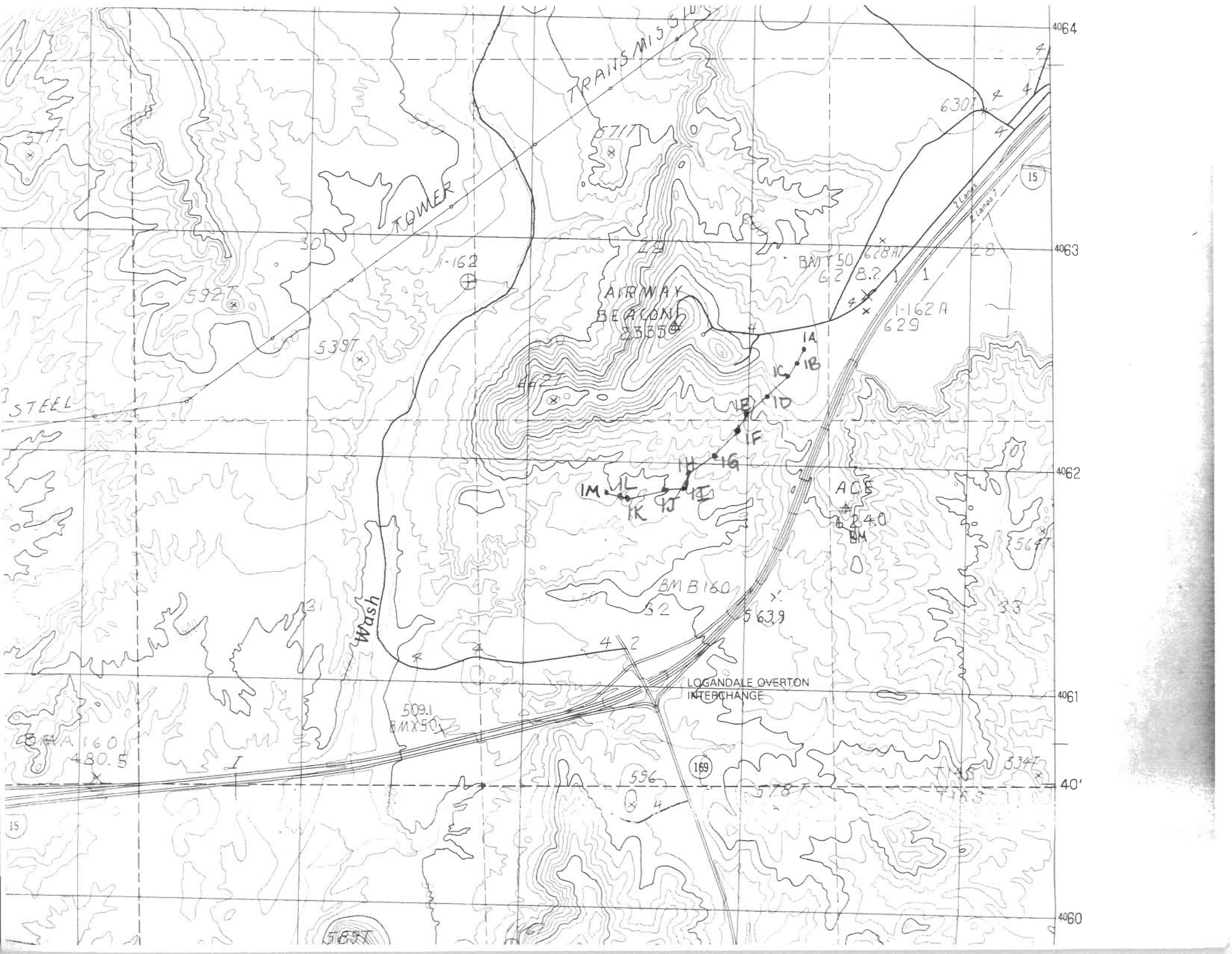

TOWER

TRANSMISSIONS

AIRWAY BEACONS

LOGANDALE OVERTON INTERCHANGE

STEEL

5927

5397

162

BMT 50 628M  
62 8.2 1 1

1-162A  
629

IA

IB

IC

ID

IE

IF

IG

IH

II

IK

IL

IM

ACE

240  
BM

BMB 160

52

563.9

509.1  
BMX 50

160  
80.5

556

169

578.7

534.7

4064

4063

4062

4061

4060

4060

15

15

51897

MOAPA EAST, NV 7.5' TOPO MAP,  
INCREASED TO 120% SCALE  
TO SHOW UTM COORDINATES'  
LABELING



United States Department of the Interior  
National Park Service

# National Register of Historic Places Continuation Sheet

Section number \_\_\_\_\_ Page \_\_\_\_\_

---

## SUPPLEMENTARY LISTING RECORD

NRIS Reference Number: 08000229

Date Listed: 3/21/08

Old Spanish Trail-Mormon Road Historic District  
(Boundary Increase)  
Property Name

Clark  
County

Nevada  
State

N/A  
Multiple Name

---

This property is listed in the National Register of Historic Places in accordance with the attached nomination documentation subject to the following exceptions, exclusions, or amendments, notwithstanding the National Park Service certification included in the nomination documentation.

*for Erik K. Martin Subert*  
Signature of the Keeper

3/21/08  
Date of Action

---

### Amended Items in Nomination:

Please note that the information for Sections 6, 7, and 8 (on page 2) is found in the original nomination. This was confirmed with Terri McBride from the Nevada SHPO.

---

### DISTRIBUTION:

- National Register property file
- Nominating Authority (without nomination attachment)

Recommendation: SLR Return

Action: SLR Return None

Documentation Issues-Discussion Sheet

State Name: NV County Name Clark Resource Name Old Spanish Trail... BI

Reference No. 08-229 Multiple Name \_\_\_\_\_

Solution: ① They are sending better maps.

② 6, 7 & 8 are on original document - see SLR

If's on there

Problem: No map showing new boundary in relation to old. Same with narrative. Coded address "1-15 E NV 169, do not find a Hwy 12" on either USGS or Road Map. ~~AA thinks this is AD.~~ Incomplete submission for a BI. Some ~~AD~~ data coded, including UTM's

Missing Sec. 6, 7 & 8 of Form

No Disk for digital prints

Resolution:

SLR: Yes No

Database Change:

UNITED STATES DEPARTMENT OF THE INTERIOR  
NATIONAL PARK SERVICE

NATIONAL REGISTER OF HISTORIC PLACES  
EVALUATION/RETURN SHEET

REQUESTED ACTION: NOMINATION

PROPERTY NAME: Spanish Trail Old, --Mormon Road Historic District (Boundary Increase)

MULTIPLE NAME:

STATE & COUNTY: NEVADA, Clark

DATE RECEIVED: 2/06/08 DATE OF PENDING LIST:  
DATE OF 16TH DAY: DATE OF 45TH DAY: 3/21/08  
DATE OF WEEKLY LIST:

REFERENCE NUMBER: 08000229

REASONS FOR REVIEW:

APPEAL: N DATA PROBLEM: N LANDSCAPE: N LESS THAN 50 YEARS: N  
OTHER: Y PDIL: N PERIOD: N PROGRAM UNAPPROVED: N  
REQUEST: Y SAMPLE: N SLR DRAFT: Y NATIONAL: N

COMMENT WAIVER: N

ACCEPT  RETURN  REJECT \_\_\_\_\_ DATE

ABSTRACT/SUMMARY COMMENTS:

RECOM./CRITERIA AD

REVIEWER Sibert/Wyatt

DISCIPLINE Archaeology/History

TELEPHONE \_\_\_\_\_

DATE 3/21/08

DOCUMENTATION see attached comments Y/N see attached SLR  Y  N

If a nomination is returned to the nominating authority, the nomination is no longer under consideration by the NPS.



Old Spanish Trail /  
Mormon Road Hist. District  
(Boundary Increase)  
Clark County, NV

Photo #1



Old Spanish Trail /  
Mormon Road Hist.  
District, Clark County  
NV - Boundary Increase  
Photo #2





Old Spanish Trail  
-Mormon Road Hist.  
District, Clark Cty,  
NV (Boundary  
Increase)  
Photo #3



Old Spanish Trail /  
Mormon Road Hist. District  
Clark County, NV.  
(Boundary Increase)  
Photo #4



Old Spanish Trail/  
Mormon Road Hist.  
District, Clark County  
NV (Boundary Increase)  
Photo #5



OLD SPANISH  
TRAIL/MORMON  
ROAD HISTORIC  
DISTRICT  
(AMENDED  
SEGMENT)

UTM COORD'S  
(ZONE 11)  
Pt. 1A: 722239e  
4062515N  
Pt. 1B: 722209e  
4062467N  
Pt. 1C: 722168e  
4062428N  
Pt. 1D: 722082e  
4062320N  
Pt. 1E: 721994e  
4062236N  
Pt. 1F: 721952e  
4062178N  
Pt. 1G: 721845e  
4062043N  
Pt. 1H: 721743e  
4061966N  
Pt. 1I: 721711e  
4061886N  
Pt. 1J: 721623e  
4061878N  
Pt. 1K: 721454e  
4061847N  
Pt. 1L: 721416e  
4061854N  
Pt. 1M: 721335e  
4061872N

PRODUCED BY THE UNITED STATES GEOLOGICAL SURVEY  
CONTROL BY USGS, NOR/NAD  
COMPILED FROM AERIAL PHOTOGRAPHS TAKEN 1978  
FIELD CHECKED 1982 MAP EDITED 1983  
PROJECTION UNIVERSAL TRANSVERSE MERCATOR  
GRID: 1000-METER UNIVERSAL TRANSVERSE MERCATOR - ZONE 11  
10,000-FOOT STATE GRID TICKS - NEVADA, EAST ZONE  
UTM GRID DECLINATION 127° EAST  
1980 MAGNETIC NORTH DECLINATION 142° EAST  
VERTICAL DATUM: NATIONAL GEODETIC VERTICAL DATUM OF 1929  
HORIZONTAL DATUM: 1927 NORTH AMERICAN DATUM  
To place on the predicted North American Datum of 1983,  
move the projection lines as shown by dashed corner ticks  
(6 meters north 73 meters east)  
There may be private inholdings within the boundaries of any  
Federal and State Reservations shown on this map  
No distinction made between houses, barns, and other buildings

**PROVISIONAL MAP**  
Produced from original  
manuscript drawings. In-  
formation shown as of date of  
field check.

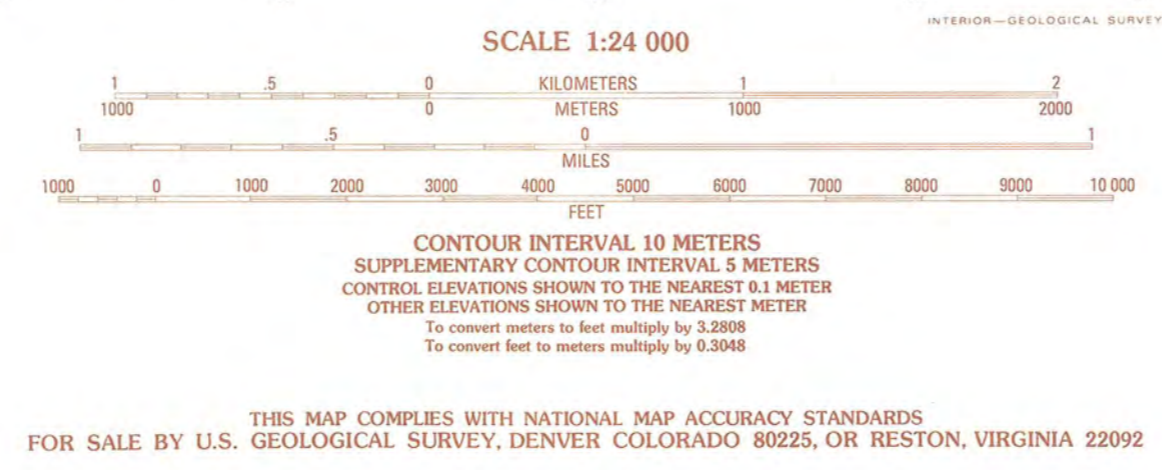

QUADRANGLE LOCATION

1	2	3	1	Farrier
2	3	4	2	Roe SE
3	4	5	3	Moapa Peak
4	5	6	4	Overton NW
5	6	7	5	Line
6	7	8	6	Weiser Ridge
			7	Overton

ADJOINING 7.5 QUADRANGLE NAMES

CONTOURS AND ELEVATIONS IN METERS  
ROAD LEGEND

Improved Road.....  
Unimproved Road.....  
Trail.....

Interstate Route U.S. Route State Route

NEVADA

MOAPA EAST, NEV.  
PROVISIONAL EDITION 1983

36114-F5-TM-024

01536

# United States Department of the Interior

BUREAU OF LAND MANAGEMENT  
Nevada State Office  
P.O. Box 12000 (1340 Financial Blvd)  
Reno, Nevada 89520-0006  
<http://www.nv.blm.gov>



In Reply Refer To:  
8121 (NV-910)

JAN 07 2008

## Memorandum

To: Federal Preservation Office (WO-240) 204 LS  
Attention: Robin Burgess

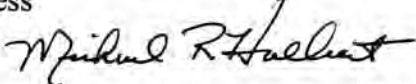
From: Michael R. Holbert   
Deputy State Director, Natural Resources, Lands and Planning

Subject: National Register of Historic Places amendment (boundary increase) for the Old Spanish Trail/Mormon Road Historic District (Clark County)

I am pleased to send you the attached National Register amendment for the Old Spanish Trail/Mormon Road Historic District. This nomination is the result of collaboration among the Las Vegas Field Office, the State Historic Preservation Office, and local stakeholders. Adding this important segment gives it the recognition it deserves.

This package includes the amendment form signed by the Nevada State Historic Preservation Officer, a US Geological Survey map showing the area to be added, five black-and-white photographic prints of the trail segment, and a reference copy of the nomination for the remainder of the trail, made in 2001.

I wholeheartedly endorse this nomination and urge you to sign it and forward it to the Keeper of the National Register as soon as possible.

Please contact Tom Burke at 775/861-6415 if there are any questions.

## Attachments

cc: (without attachment)  
Field Manager, NV-050  
State Historic Preservation Officer  
Tom Burke (NV-933)

**FAX (8 pages)**

**TO:** Erica Seibert, NPS NRHP  
**FROM:** Terri McBride, NV SHPO   
**DATE:** March 26, 2008  
**RE:** Maps of Southern Nevada showing Old Spanish Trail/Mormon Road segments

Erica, the following six (6) pages are excerpted from *The Old Spanish Trail Across the Mojave Desert*, by Harold Steiner (Haldor Company, Las Vegas, 1999). I think he uses 15-Minute quad maps to show the route across Nevada. Note that at times, Steiner's route diverges a little from the actual trail remains, since he follows the route as marked by obelisk markers placed in 1964 by the Boy Scouts, across the entire state.

I have placed the maps in east-west order. They include:

**Map 9.** Shows the route entering Nevada from Arizona. The town of Mesquite is just miles from the state line.

**Map 10.** Shows the Mormon Mesa segment of the Old Spanish Trail/Mormon Road. The trail ascends out of Halfway Wash and continues from the eastern rim of Mormon Mesa at Steiner's point N7. This is the location of the first segment listed in the original nomination. Steiner's route on Mormon Mesa is a little north of the actual wagon traces we indentified.

**Photo Page.** Shows the wagon road ascending from Halfway Wash to the eastern edge of Mormon Mesa (listed section) shored up with rocks, for your information.

**Map 11.** Shows the route descending from Mormon Mesa to the Muddy River and California Wash. You'll note near Steiner's point N12 there is an airway beacon noted on the map. This is the same as the airway beacon on the mesa top noted on the Moapa East, NV 7.5' quad submitted with the 2008 Amendment, before the route descends down into the unnamed wash, moving westward. **Maps 9-11 are east of Las Vegas.**



**Map 20.** This map is west of Las Vegas, and shows two of the original nomination's listed segments. The listed Blue Diamond segment falls between Steiner's points N37 and N39A.

**Map 23.** This map shows the Old Spanish Trail/Mormon Road route leaving Nevada and entering California. The "Inyo Co.-Clark Co." line is the California-Nevada line. The western-most listed segment from the original nomination falls at Stump Spring, Steiner's point N46. Where point N46 is plotted appears to be at the eastern end of this surveyed, listed, and short segment.

*road of hills and heavy sands we reached the most dreary river I have ever seen [Virgin river]. . .*



*The Old Spanish Trail at the rim of Mormon Mesa. Note how early travelers shored and terraced the roadbed to help wagons get over the steep rim.*

In 1848, Orville Pratt traveled the Trail in the opposite direction. His diary comments are not as caustic as Fremont's but, nevertheless, the point is well made that this part of the Trail was over difficult terrain:<sup>9</sup>

*Tuesday, Oct. 10th 1848. Started this morning five hours before day light and made a long march of 35 m to the Muddy [River] & over a very heavy road without water or grass. . .*

As these primary accounts prove, this section of the Trail across Mormon Mesa is sandy, rocky and difficult to travel. From POI N7, the Trail is very faint on a bearing of 265° magnetic and if one wishes to stay on this true section of the Trail the only practical method is on foot. There is, however, an alternate for 4WD vehicles. From POI N7, continue north along the east rim of the mesa for 0.5 mile. At that point, a ranch road exits to the west across the mesa. This road is very rough in spots but has been traveled enough so that it is fairly easy to follow. There are several other ranch roads on this part of the mesa and some of them merge and intersect with the base road we are following. Do not deviate from the main trail for 2.75

<sup>9</sup> Pratt, Orville C. 1848. *Overland Journey from Fort Leavenworth to Los Angeles*, Manuscript, Vol. 1, 1848. The Yale University Collection of Western Americana, Beinecke Rare Book and Manuscript Library, New Haven: Call No. WA MSS 388.

106 THE OLD SPANISH TRAIL ACROSS THE MOJAVE DESERT

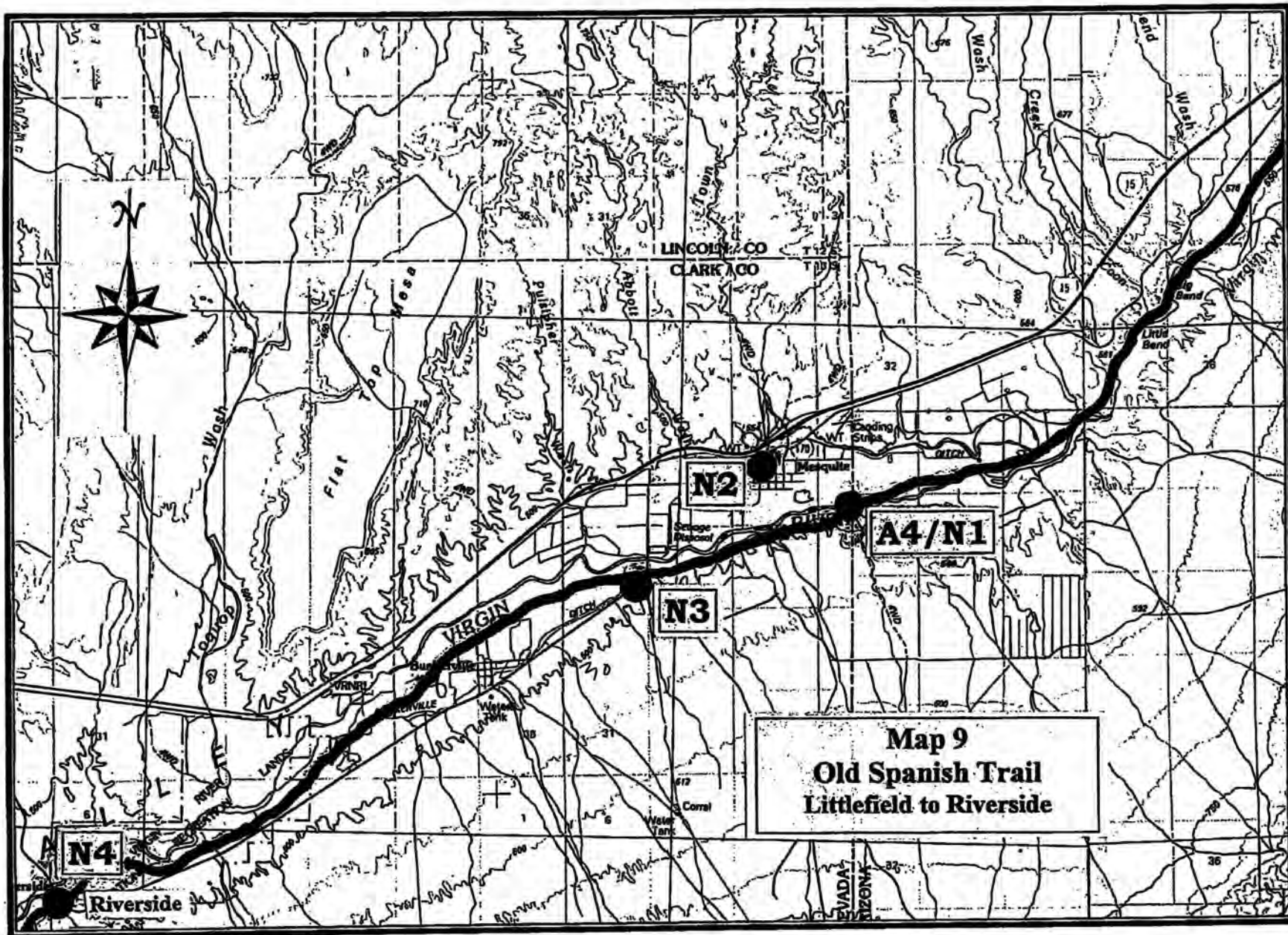

Map 9  
Old Spanish Trail  
Littlefield to Riverside

2

OVERTON, NW SEGMENT

03-26-08:09:05

342

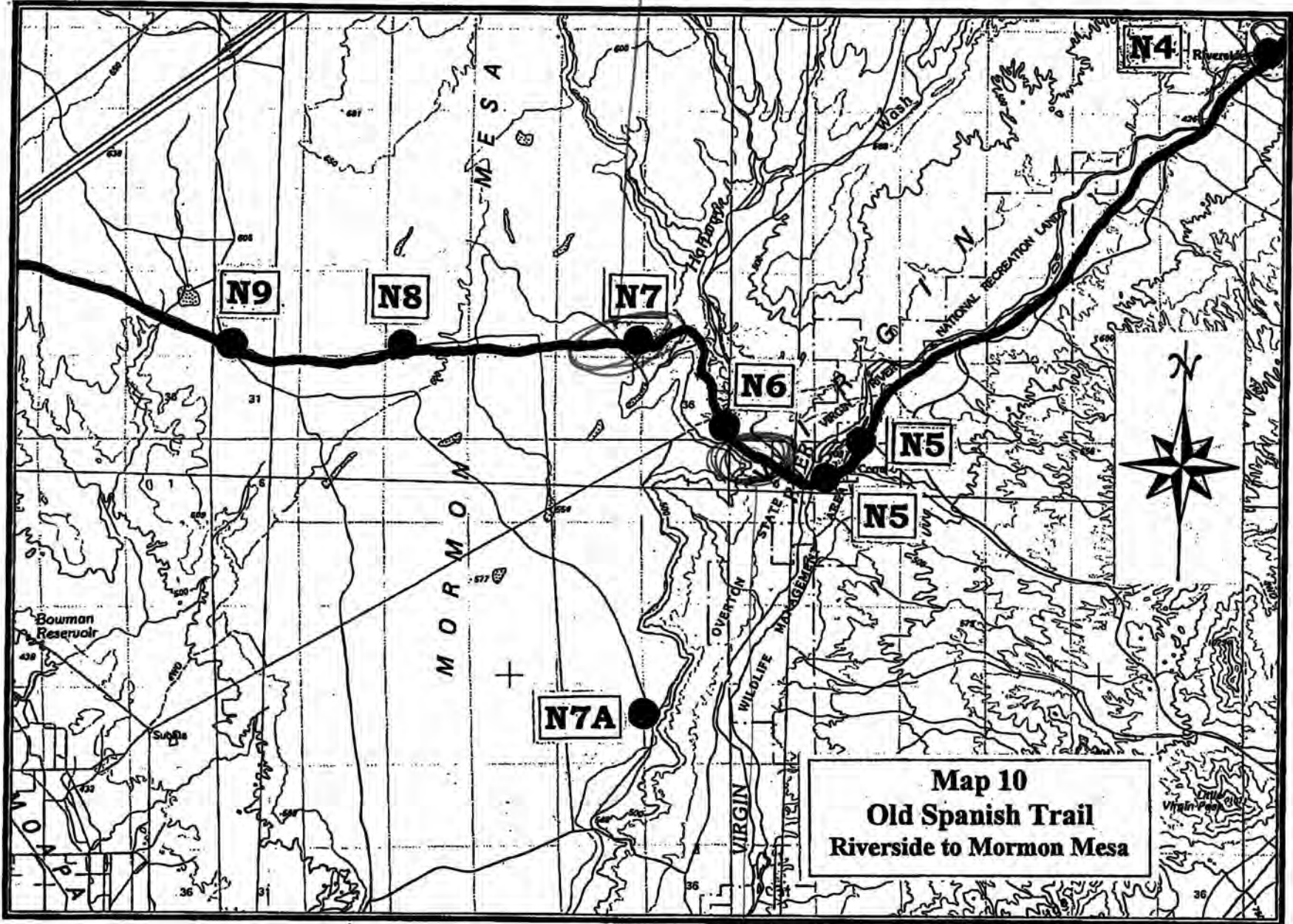

**Map 10**  
**Old Spanish Trail**  
**Riverside to Mormon Mesa**

THE NORTHERN SECTOR III

OVERTON, NE SEGMENT

# 4 / 8

MOAPA VALLEY SEGMENT

3

118 THE OLD SPAN

119 ACROSS THE MOJAVE DESERT

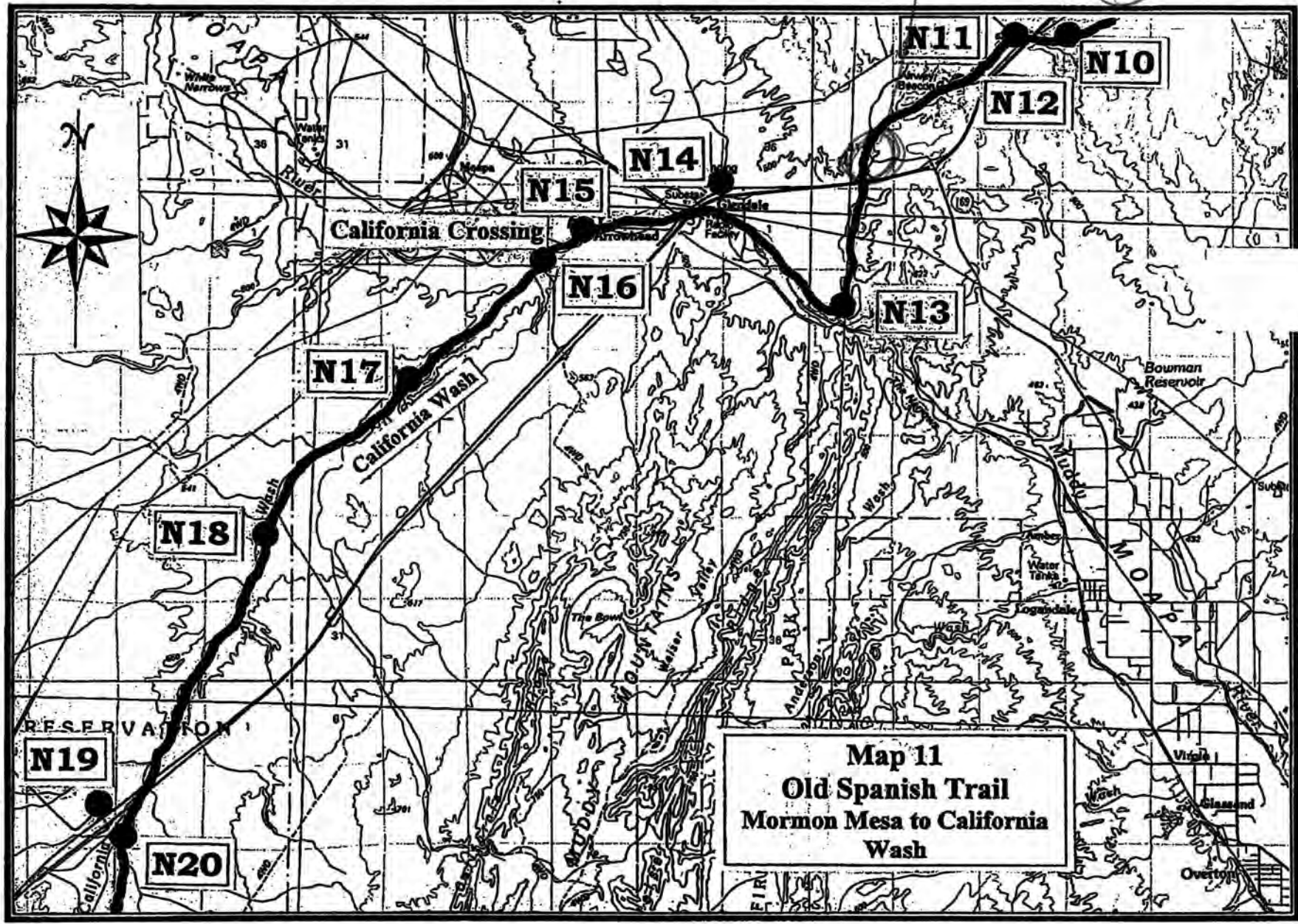

**Map 11**  
**Old Spanish Trail**  
**Mormon Mesa to California**  
**Wash**

4

144 THE OLD SPANISH TRAIL ACROSS THE MOJAVE DESERT

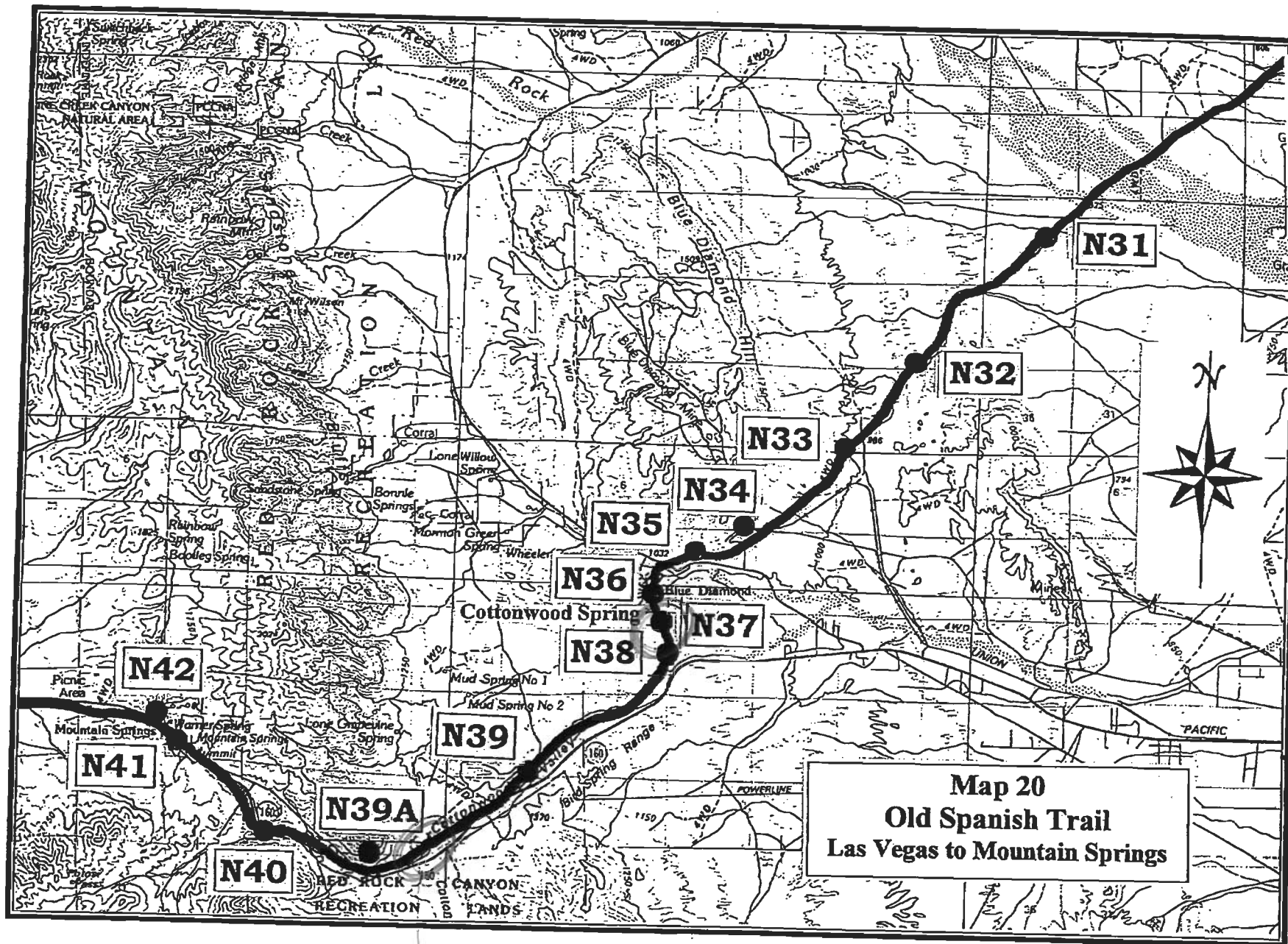

**Map 20**  
**Old Spanish Trail**  
**Las Vegas to Mountain Springs**

COTTONWOOD PASS SEGMENT BLUE DIAMOND SEGMENT

5

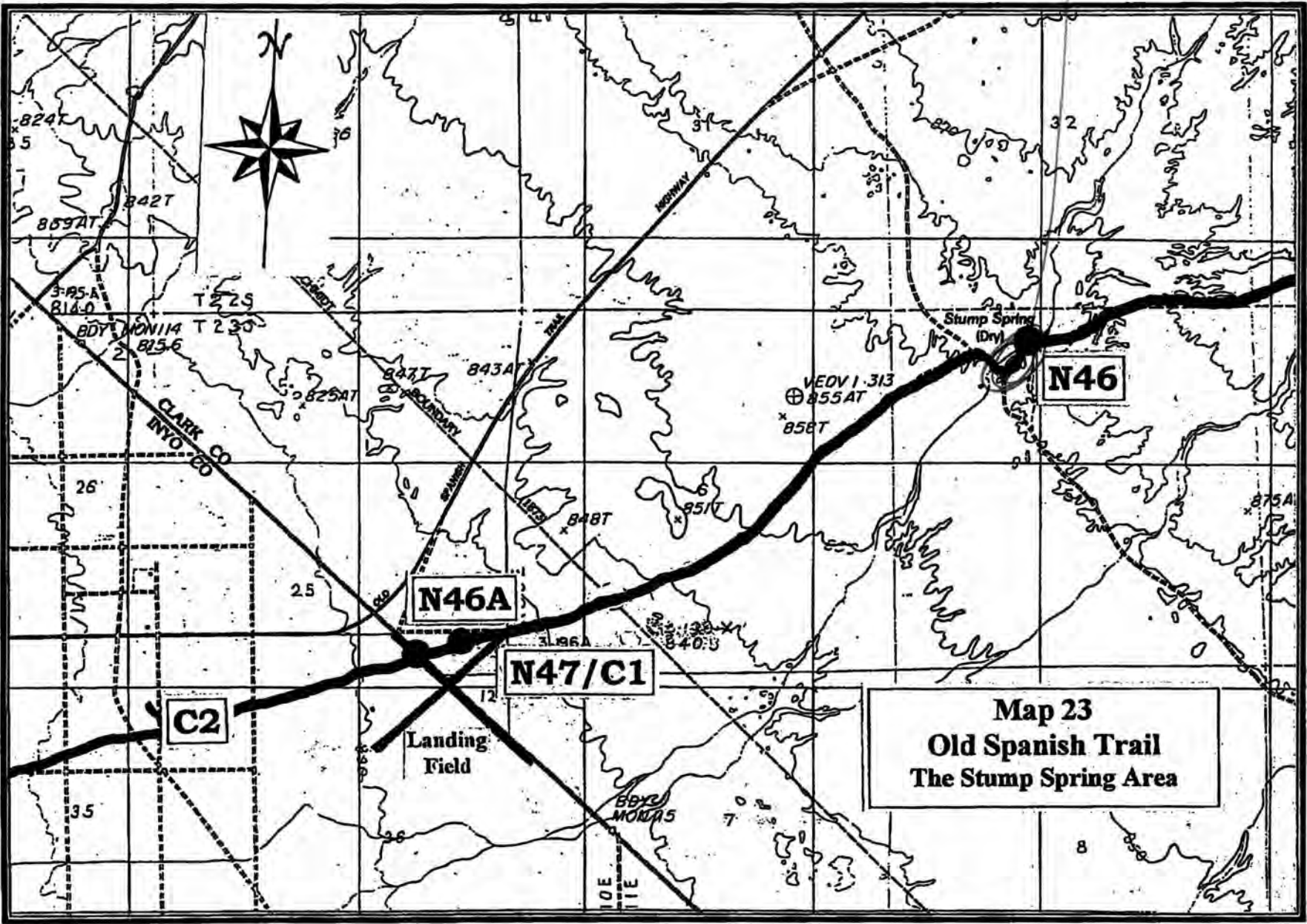

**Map 23**  
**Old Spanish Trail**  
**The Stump Spring Area**

THE SOUTHERN SECTOR 157