

United States Department of the Interior  
National Park Service

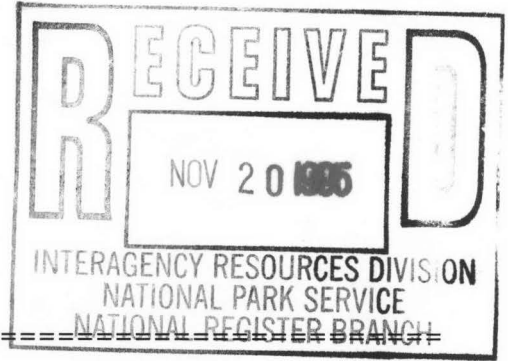

**NATIONAL REGISTER OF HISTORIC PLACES  
REGISTRATION FORM**

=====

**1. Name of Property**

=====

Historic Name: Lynn Shelton American Legion Post No. 27

Other Name/Site Number: Shelton-Tucker Post No. 27 / WA 0786

=====

**2. Location**

=====

Street & Number: 28 South College Avenue

Not for Publication: N/A

City/Town: Fayetteville

Vicinity: N/A

State: AR County: Washington Code: AR 143 Zip Code: 72701

=====

**3. Classification**

=====

Ownership of Property: Private

Category of Property: Building

Number of Resources within Property:

Contributing	Noncontributing	
<u>1</u>	_____	buildings
_____	_____	sites
_____	_____	structures
_____	_____	objects
<u>1</u>	<u>0</u>	Total

Number of contributing resources previously listed in the National Register: N/A

Name of related multiple property listing: N/A

=====  
**4. State/Federal Agency Certification**  
=====

As the designated authority under the National Historic Preservation Act of 1986, as amended, I hereby certify that this X nomination \_\_\_\_\_ request for determination of eligibility meets the documentation standards for registering properties in the National Register of Historic Places and meets the procedural and professional requirements set forth in 36 CFR Part 60. In my opinion, the property X meets \_\_\_\_\_ does not meet the National Register Criteria. \_\_\_\_\_ See continuation sheet

Cathy A. Slater \_\_\_\_\_ 11-8-95  
Signature of certifying official Date

Arkansas Historic Preservation Program  
State or Federal agency and bureau

In my opinion, the property \_\_\_\_\_ meets \_\_\_\_\_ does not meet the National Register criteria. \_\_\_\_\_ See continuation sheet.

\_\_\_\_\_  
Signature of commenting or other official Date

\_\_\_\_\_  
State or Federal agency and bureau

=====  
**5. National Park Service Certification**  
=====

I, hereby certify that this property is:

- entered in the National Register \_\_\_\_\_  
\_\_\_\_\_ See continuation sheet.
- determined eligible for the National Register \_\_\_\_\_  
\_\_\_\_\_ See continuation sheet.
- determined not eligible for the National Register \_\_\_\_\_
- removed from the National Register \_\_\_\_\_

\_\_\_\_\_  
other (explain): \_\_\_\_\_  
\_\_\_\_\_  
Entered in the National Register  
Signature of Keeper Date of Action 1-4-96



which consists of a recessed single-leaf door flanked by sidelights, and two narrow one-over-one windows complete with stone sills and flattened-arch lintels with keystones. The two outer have a pair of larger one-over-one windows with similar arches and sills. Both the entrance and the paired windows are now shielded by red canvas awnings.

A portion of the first story that is composed of a single-leaf door and a one-over-one window is visible underneath the southern pair of windows. This floor is accessed from the exterior by a curved stone staircase descending from the south side of the stoop.

The southern elevation contains the exterior stone chimney and is fenestrated by seven one-over-one windows on each floor. A projecting stone beltcourse divides the two stories as well as the two types of stonework. The first-story windows contain the more elaborate flattened arch lintels with keystones, while the second story windows have random stonework above the metal support. A steel staircase provides access to a single-leaf entrance to the second story on the eastern end of the elevation.

The rear, or eastern, elevation is fenestrated by five one-over-one windows on each story. Largely obscured by the adjacent National Guard Building, the north elevation is arranged similar to its southern counterpart, but contains nine windows per floor and lacks both a chimney and an entrance.

In 1994, the interior was remodeled with new paint and carpet. The original stone walls remain exposed; however, only a few interior trim details are notable such as the stone fireplace and a heart-shaped stone in one wall.

There are no outbuildings associated with this property.



=====  
**8. Statement of Significance**  
=====

Certifying official has considered the significance of this property in relation to other properties: local.

Applicable National Register Criteria: A,C

Criteria Considerations (Exceptions): N/A

Areas of Significance: Architecture  
Social History  
\_\_\_\_\_  
\_\_\_\_\_  
\_\_\_\_\_

Period(s) of Significance: 1939 - 1945

Significant Dates: 1940

Significant Person(s): N/A  
\_\_\_\_\_

Cultural Affiliation: N/A

Architect/Builder: Shelton, T. Ewing.  
\_\_\_\_\_  
\_\_\_\_\_

State significance of property, and justify criteria, criteria considerations, and areas and periods of significance noted above:

**Summary**

The Lynn Shelton American Legion Post No. 27 is being nominated under Criterion A with local significance as the only extant historic structure associated with the American Legion organization in Fayetteville. Under Criterion C, the building is locally significant for the quality and dual nature of the stonework.

**Elaboration**

The American Legion was founded in France during the relatively quiet and uneventful days that followed the signing of the armistice that ended the Great War. American enlisted men from all three of the principal branches of the service then in existence - the Army, Navy, and Marine Corps - were billeted in various locations for the purpose of maintaining a military presence while the negotiators worked out the details of the treaty that would outline the political future of much of Europe for the next decade. These servicemen found life during the occupation uneventful and boring, and this only compounded the frustration felt by many at not being allowed to return home to family and friends. A small group of officers, especially Lieutenant Colonel Theodore Roosevelt, Jr. and Lieutenant Colonel George A.

White, met to discuss the possibility of establishing a veterans' organization that would include all branches of the military and which would serve the immediate purpose of providing an outlet for some of the energy and frustration felt by the occupation forces but which would also set as its larger goal the establishment of a nationwide veterans' organization that would provide its members with both a social organization and a vehicle for voicing their collective concerns about such issues as national defense, subversive activity, radical thought, domestic social programs and veterans' affairs.

Successive meetings over the course of the next several months in both Europe and America further defined the Legion's mandate and purpose. However, it was the shooting of four Legionnaires during an Armistice Day parade in the lumber town of Centralia, Washington in 1919 by socialist IWW organizers and the subsequent coverage of the trial which followed - in which the Legionnaires were portrayed as the aggressors - that both galvanized and tempered the Legionnaire spirit. Both the public and the Legion press recognized the dangers of extremism by any party while admitting the need for responsible vigilance against any activity that threatened the democratic form of government. The American Legion began to grow steadily thereafter through an organization that elected officers on the national, state, and local levels and provided a voice for its members regarding a variety of national concerns. During the Depression the American Legion distinguished itself in particular through the expansion of local programs targeted at youth. Of particular note were the founding of American Legion Junior Baseball, the American Legion Oratorical Contest and Boys' State.

During the construction of the nominated property, the commander of the American Legion Post No. 27, which was the twenty-seventh American Legion Post established in Arkansas, was D. A. "Slim" Burson. Burson also supervised the construction of the building. The building committee consisted of the chairman, Fred C. Givens, Lee Rogers, L.A. Passarelli, Frank Kelley, and Tom Eads, who was also the building contractor. The post was designed by T. Ewing Shelton, a noted local architect. All of the stonework was laid by Frank and Frankie Kelley.

The construction of the American Legion Post No. 27 was financed through donations and a \$7,000 loan, which was repaid in a few years by holding 25 cent per person dances in the building. Upon completion in 1940, the nominated property was named the Lynn Shelton Post No. 27 to honor the first soldier from Fayetteville that was killed in the Great War. The name was later amended to the Shelton-Tucker Post No. 27 to commemorate \_\_\_\_\_ Tucker, a Fayetteville native killed at Pearl Harbor. Both soldiers were enlisted men.

In 1994, the nominated property was sold to Dallas and Dee Wright, who changed the name to "Legion Plaza" and converted the interior into office space.

The Lynn Shelton American Legion Post No. 27 is being nominated under Criterion A with local significance as the only extant historic structure associated with the American Legion Post in Fayetteville. Under Criterion C, the building is locally significant for the quality and method of construction, which features contrasting styles of stonework.

=====

**9. Major Bibliographical References**

=====

*History of Washington County, Arkansas.* Shiloh Museum: Springdale, Arkansas, 1989.

Information supplied by Dee Wright, July, 1995.

Previous documentation on file (NPS):

- preliminary determination of individual listing (36 CFR 67) has been requested.
- previously listed in the National Register
- previously determined eligible by the National Register
- designated a National Historic Landmark
- recorded by Historic American Buildings Survey # \_\_\_\_\_
- recorded by Historic American Engineering Record # \_\_\_\_\_

Primary Location of Additional Data:

- State historic preservation office
- Other state agency
- Federal agency
- Local government
- University
- Other -- Specify Repository: \_\_\_\_\_

=====

**10. Geographical Data**

=====

Acreage of Property: Less than one

UTM References: Zone Easting Northing    Zone Easting Northing

A	<u>15</u>	<u>395780</u>	<u>3991240</u>	B	<u>    </u>	<u>    </u>	<u>    </u>
C	<u>    </u>	<u>    </u>	<u>    </u>	D	<u>    </u>	<u>    </u>	<u>    </u>

Verbal Boundary Description:

The property is located at 28 S. College Avenue in Fayetteville and is a rectangle measuring 56.8 feet north and south along S. College Ave. and 89.3 feet east and west.

Boundary Justification:

This boundary includes all of the property historically associated with this resource that retains its integrity.

=====

**11. Form Prepared By**

=====

Name/Title: Patrick Zollner, Architectural Historian

Organization: Arkansas Historic Preservation Program Date: October 30, 1995

Street & Number: 1500 Tower Bldg., 323 Center St. Telephone: (501) 324-9880

City or Town: Little Rock State: AR ZIP: 72201

UNITED STATES DEPARTMENT OF THE INTERIOR  
NATIONAL PARK SERVICE

NATIONAL REGISTER OF HISTORIC PLACES  
EVALUATION/RETURN SHEET

REQUESTED ACTION: NOMINATION

PROPERTY NAME: Shelton, Lynn, American Legion Post No. 27

MULTIPLE  
NAME:

STATE & COUNTY: ARKANSAS, Washington

DATE RECEIVED: 11/20/95      DATE OF PENDING LIST: 12/05/95  
DATE OF 16TH DAY: 12/21/95      DATE OF 45TH DAY: 1/04/96  
DATE OF WEEKLY LIST:

REFERENCE NUMBER: 95001480

NOMINATOR: STATE

REASONS FOR REVIEW:

APPEAL: N    DATA PROBLEM: N    LANDSCAPE: N    LESS THAN 50 YEARS: N  
OTHER: N    PDIL: N    PERIOD: N    PROGRAM UNAPPROVED: N  
REQUEST: N    SAMPLE: N    SLR DRAFT: N    NATIONAL: N

COMMENT WAIVER: N

ACCEPT     RETURN     REJECT    1.4.96 DATE

ABSTRACT/SUMMARY COMMENTS:

Entered in the  
National Register.

RECOM./CRITERIA \_\_\_\_\_

REVIEWER \_\_\_\_\_ DISCIPLINE \_\_\_\_\_

TELEPHONE \_\_\_\_\_ DATE \_\_\_\_\_

DOCUMENTATION see attached comments Y/N see attached SLR Y/N

Arkansas, Washington County

Shelton, Lynn, American Legion Post No. 27



## United States Department of the Interior

NATIONAL PARK SERVICE

P.O. Box 37127

Washington, D.C. 20013-7127

IN REPLY REFER TO:

H32(2280)

MAR - 6 1996

### Memorandum

To: National Register of Historic Places Files

From: Keeper of the National Register of Historic Places *Carol P. Shull*

Subject: Effect of government shutdown on National Register listing procedures

During the month-long government shutdown, this National Register nomination passed its 45th day due date and was automatically listed in the National Register. This action is governed by the following sections of the National Historic Preservation Act of 1996, as amended:

#### TITLE 1

Section 101 (16 U.S.C. 470a)

(a)(3) Nominations to the National Register

...Subject to paragraph (6), any property nominated under this paragraph or under section 110(a)(2) shall be included on the National Register on the date forty-five days after receipt by the Secretary of the nomination and the necessary documentation, unless the Secretary disapproves such nomination within such forty-five day period or unless an appeal is filed under paragraph (5).

(a)(6) Owner participation in nomination process

...If the owner or owners of any privately owned property, or a majority of the owners of such properties within the district in the case of an historic district, object to such inclusion or designation, such property shall not be included on the Nation Register or designated as a National Historic Landmark until such objection is withdrawn.

As a result of the government shutdown, any nomination that was date stamped received and that was at the National Register 45 days between December 18 and January 11 is listed in the National Register as of the 45th day, even if the nomination was not entered in the NRIS, published in the Federal Register for comment, or reviewed.

This does not apply to nomination appeals, nominations where a majority of private owners have objected to listing that are to be determined eligible, or requests for determinations of eligibility from Federal agencies.





HOG  
CALL  
CELLULAR  
444-8402

Legion Plaza

FREE  
CAR  
PHONE  
4-8402

ARKANSAS COLLEGE  
OF MARTIAL ARTS  
TEACHING "SHODOKANENDO"  
444-6009

MEET KUNE DO

Lynn Shelton American Post No. 27  
Legion.

Fayetteville, Washington Co., Ark.

Photo by K. Story

July, 1995

Negative on file at AHPA

View from the west





Lynn Shelton American Legion Post No. 27

Fayetteville, Washington Co., Ark.

Photo by K. Story

July 1995

Negative on file at AHPP

View from the west/north east



Lynn Shelton Post  
No. 27

BUILDING COMMITTEE

FRED C. GIVENS  
CHAIRMAN

LEE H. ROGERS

L.A. PASSARELLI

FRANK KELLEY

TOM EADS

1940 A.D.

Lynn Shelton American Legion Post No. 27  
Fayetteville, Washington Co., Ark.

Photo by K. Story

July 1995

Negative on file at AHPP

View from the west



D. A. BURSON      COMMANDER

A. J. PETERSON 1ST VICE

G. M. LEMARR 2ND VICE

R. R. RICHTMYER      ADJUTANT

F. K. BUXTON      HISTORIAN

J. A. HOWARD      CHAPLAIN

C. A. SMITH FINANCE OFFICER

T. S. TROY      POST SURGEON

F. HARLOW      SGT. AT ARMS

T. E. OLDHAM SERVICE OFFICER

V. J. PTAK JUDGE ADVOCATE

R. U. MARSHALL ATHLETIC OFFICER

1940 A.D.

Lynn Shelton American Legion Post No. 27

Fayetteville, Washington Co., Ark.

Photo. by K. Story

July, 1995

Negative on file at AHPP

View of plaque from the west





Lynn Shelton American Legion Post No. 27  
Fayetteville, Washington Co., Ark.

Photo by K. Story

July 1995

Negative on file at AHPP

View of interior hall from the  
east looking at front entrance



Lynn Shelton American Legion Post No. 27  
Fayetteville, Washington Co., Ark.

Photo. by K. Story

July 1995

Negative on file at AHPP

View of interior wall & office  
from the south





Lynn Shelton American Legion Post No. 27  
Fayetteville, Washington Co., Ark.  
Photo by K. Story  
July 1995  
Negative on file at AHPP  
View from the south



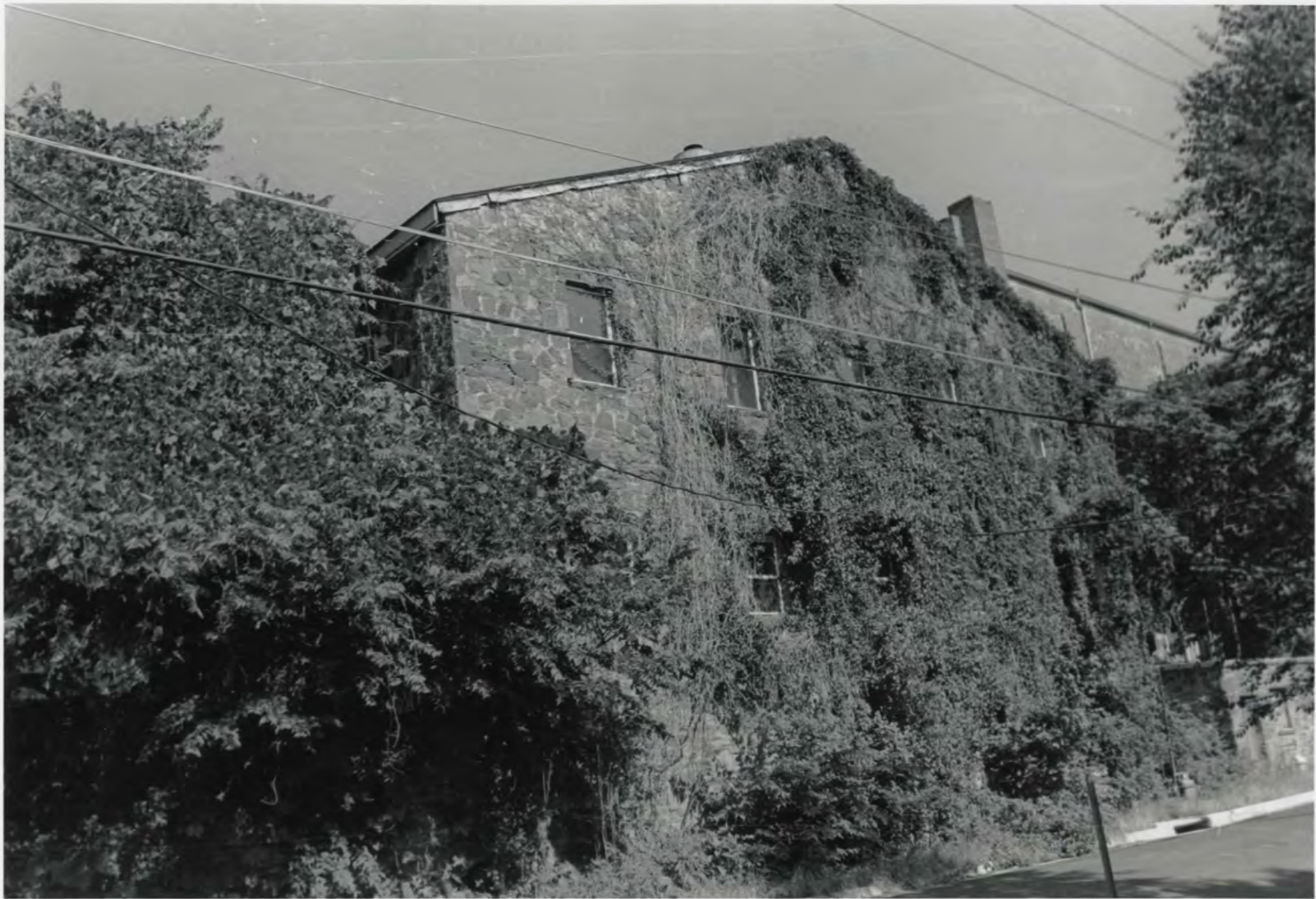

Lynn Shelton American Legion Post No. 27

Fayetteville, Washington Co., Ark.

Photo by K. Story

July 1945

Negative on file at AHPP

View of real elevation from the  
Southeast





Lynn Shelton American Legion Post No. 27  
Fayetteville, Washington Co., Ark.  
Photo by K. Story

July 1995

Negative on file at AHP  
View of steps/basement level  
from the south





HOG  
CALL  
CELLULAR

**FREE  
CAR  
PHONE**

ALLTEL  
Authorized Agent

**444-8402**

ARKANSAS COLLEGE  
OF MARTIAL ARTS  
TEACHING "SHUDO KAN KENPO"

**444-6009**

**JEET KUNE DO**  
CONCEPTS

Lynn Shelton American Legion Post No. 27

Fayetteville, Washington Co., Ark.

Photo by K. Story

July 1995

Negative on file at AHPP

View of first floor from the west



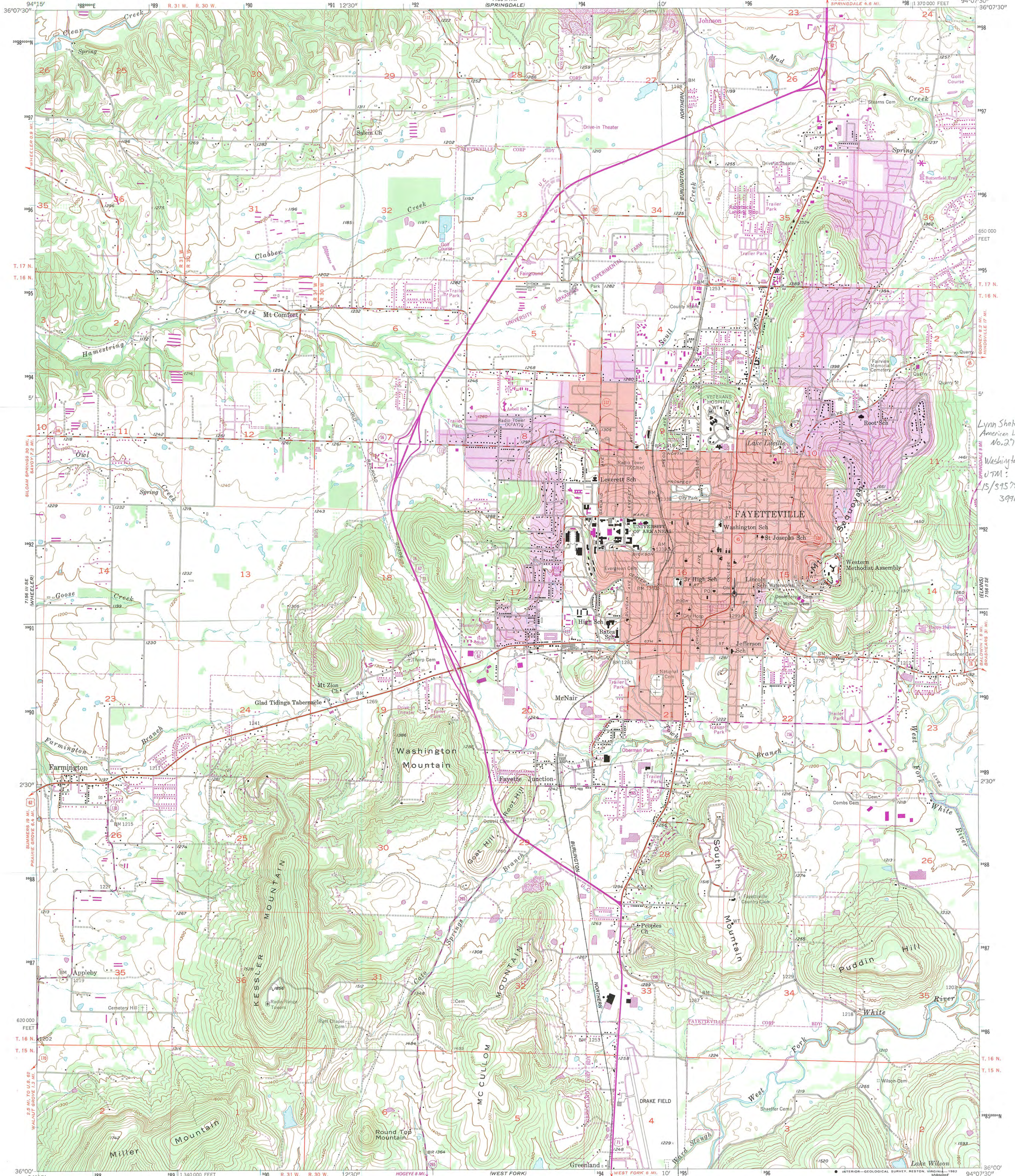

Lynn Shelton  
American Legion Post  
No. 27  
Washington Co., Ark.  
UTM:  
15S95780/  
3991240

Mapped, edited, and published by the Geological Survey  
Control by USGS and USC&GS  
Topography from aerial photographs by Kelsh plotter  
Aerial photographs taken 1957. Field check 1958  
Polyconic projection. 1927 North American datum  
10,000-foot grid based on Arkansas coordinate system, north zone  
1000-meter Universal Transverse Mercator grid ticks,  
zone 15, shown in blue  
Red tint indicates area in which only  
landmark buildings are shown  
To place on the predicted North American Datum 1983  
move the projection lines 5 meters south and  
17 meters east as shown by dashed corner ticks  
Revisions shown in purple compiled from aerial photographs taken 1980  
and other sources. This information not field checked. Map edited 1982  
Purple tint indicates extension of urban area

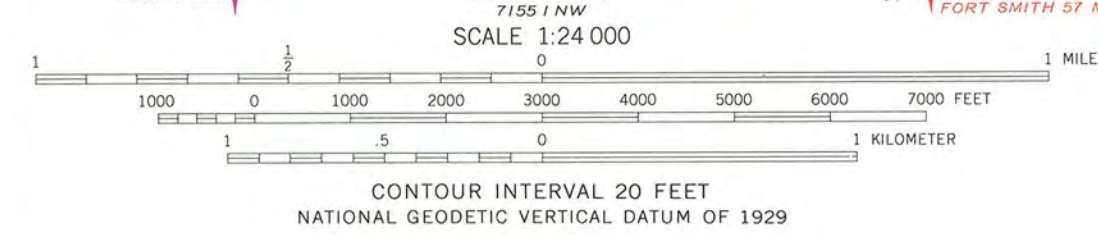
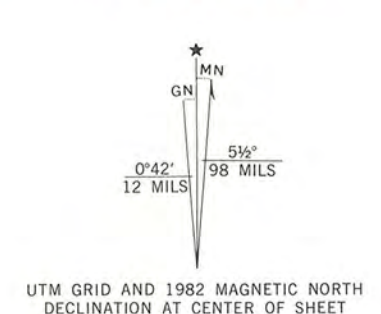

ROAD CLASSIFICATION

Primary highway, hard surface	Light-duty road, hard or improved surface
Secondary highway, hard surface	Unimproved road
Interstate Route	U. S. Route
	State Route

THIS MAP COMPLIES WITH NATIONAL MAP ACCURACY STANDARDS  
FOR SALE BY U. S. GEOLOGICAL SURVEY, DENVER, COLORADO 80225, OR RESTON, VIRGINIA 22092  
AND ARKANSAS GEOLOGICAL COMMISSION, LITTLE ROCK, ARKANSAS 72204  
A FOLDER DESCRIBING TOPOGRAPHIC MAPS AND SYMBOLS IS AVAILABLE ON REQUEST

FAYETTEVILLE, ARK.  
N 3600—W 9407.5/7.5  
1958  
PHOTOREVISED 1982  
DMA 7156 II SW—SERIES V884



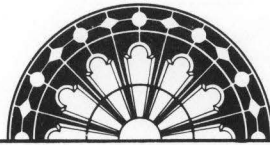

ARKANSAS  
HISTORIC  
PRESERVATION  
PROGRAM

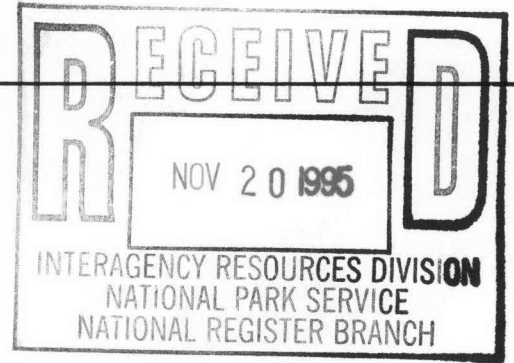

November 9, 1995

Carol D. Shull  
Chief of Registration  
United State Department of the Interior  
National Register of Historic Places  
National Park Service  
800 North Capitol Street, Suite 250  
Washington, D.C. 20002

RE: No. 12 School  
Chester, Crawford County

Lynn Shelton American Legion Post No. 27  
Fayetteville, Washington County

Dear Carol:

We are enclosing for your review the nominations of the above referenced properties. The Arkansas Historic Preservation Program has complied with all applicable nominating procedures and notification requirements in the nomination process.

Thank you for your consideration in this matter.

Sincerely,

Cathy Buford Slater  
State Historic Preservation Officer

CBS:br

Enclosures





# United States Department of the Interior



## NATIONAL PARK SERVICE

P.O. Box 37127

Washington, D.C. 20013-7127

IN REPLY REFER TO

The Director of the National Park Service is pleased to announce actions on the following properties for the National Register of Historic Places. For further information call 202-343-9542 or 202-343-1572 or you may respond via cc:Mail.

JAN 19 1996

WEEKLY LIST OF ACTIONS TAKEN ON PROPERTIES: 12/18/95 THROUGH 1/12/96

KEY: State, County, Property Name, Address/Boundary, City, Vicinity, Reference Number, NHL, Action, Date, Multiple Name

ARIZONA, MARICOPA COUNTY, Encanto-Palmcroft Historic District, Bounded by N. 7th and N. 15th Aves., McDowell and Thomas Rds., Phoenix, 84000696, ADDITIONAL DOCUMENTATION APPROVED, 12/14/95

ARKANSAS, CRAWFORD COUNTY, No. 12 School, E of Co. Rd. 402, approximately 6 mi. W of Chester, Chester vicinity, 95001481, LISTED, 1/04/96

ARKANSAS, WASHINGTON COUNTY, Shelton, Lynn, American Legion Post No. 27, 28 S. College Ave., Fayetteville, 95001480, LISTED, 1/04/96

COLORADO, DENVER COUNTY, Austin Building, 2400--2418 E. Colfax and 1742 Josephine St., Denver, 95001512, LISTED, 1/11/96

COLORADO, DENVER COUNTY, Joshei, Lloyd M., House, 220 S. Dahlia St., Denver, 95001456, LISTED, 12/28/95

COLORADO, DENVER COUNTY, Romeo Block, 2944 Zuni St., Denver, 95001485, LISTED, 1/04/96

COLORADO, JEFFERSON COUNTY, Thiede Ranch, 22258 Shingle Creek Rd., Golden, 95001509, LISTED, 1/11/96

COLORADO, LARIMER COUNTY, Baldpate Inn, 4900 S. CO 7, Estes Park vicinity, 95001510, LISTED, 1/11/96

COLORADO, MOFFAT COUNTY, Vanatta Apartments, 660 Yampa Ave., Craig, 95001511, LISTED, 1/11/96

COLORADO, OURAY COUNTY, Jackson, George, House, 129 Citadel Dr., Ridgway vicinity, 95001508, LISTED, 1/11/96

HAWAII, HONOLULU COUNTY, Aiea Sugar Mill, 99--197 Aiea Heights Dr., Aiea, 95001501, LISTED, 1/11/96

INDIANA, CARROLL COUNTY, Adams Mill Covered Bridge, Co. Rd. 50 E over Wildcat Cr., Cutler vicinity, 95001537, LISTED, 1/11/96

INDIANA, CASS COUNTY, Pleasant Hill Church, Jct. of Co. Rd. 400 S and Co. Rd. 675 W, Logansport vicinity, 95001539, LISTED, 1/11/96

INDIANA, DUBOIS COUNTY, Dubois County Courthouse, One Courthouse Sq., Jasper, 95001538, LISTED, 1/11/96

INDIANA, MARION COUNTY, Camp Edwin F. Glenn, Fort Benjamin Harrison, Indianapolis, 95001360, LISTED, 12/01/95

INDIANA, MARION COUNTY, Homecroft Historic District, Roughly bounded by Madison Ave., Southview Dr., Orinoco Ave., and Banta Rd., Homecroft, 95001536, LISTED, 1/11/96

INDIANA, MARSHALL COUNTY, Culver Commercial Historic District, Roughly bounded by Washington St., the N-S alley E of Main St., Madison St. and Ohio St., Culver, 95001530, LISTED, 1/11/96

INDIANA, MONTGOMERY COUNTY, Normal Hall, Jct. of W. Main and Harrison Sts., NW corner, Ladoga, 95001533, LISTED, 1/11/96

INDIANA, MORGAN COUNTY, Hite--Finney House, 183 N. Jefferson St., Martinsville, 95001532, LISTED, 1/11/96

INDIANA, MORGAN COUNTY, Morgan County Courthouse, Courthouse Sq., Martinsville, 95001531, LISTED, 1/11/96

INDIANA, ORANGE COUNTY, Newberry Friends Meeting House, US 150/IN 56 W of Paoli, Paoli vicinity, 95001534, LISTED, 1/11/96

INDIANA, POSEY COUNTY, Mount Vernon Site, Address Restricted, Mount Vernon vicinity, 95001542, LISTED, 1/11/96

INDIANA, SHELBY COUNTY, Shelbyville High School, Jct. of Second and Tompkins Sts., Shelbyville, 95001535, LISTED, 1/11/96

INDIANA, ST. JOSEPH COUNTY, Battell Park Historic District, Mishawaka Ave., Mishawaka, 95001541, LISTED, 1/11/96

INDIANA, STEUBEN COUNTY, Pokaqon State Park, 5 mi. N of Angola, W of US 27, Angola vicinity, 95001540, LISTED, 1/11/96 (New Deal Resources in Indiana State Parks MPS)

KENTUCKY, BOURBON COUNTY, Glen Oak, 1004 Thatchers Mill Rd., Paris vicinity, 95001513, LISTED, 1/11/96

KENTUCKY, EDMONSON COUNTY, Mitchell--Estes Farmstead, 1706 Upper Smiths Grove Rd., Smiths Grove vicinity, 95001528, LISTED, 1/11/96

KENTUCKY, KENTON COUNTY, Covington Downtown Commercial Historic District (Boundary Increase), 701, 702, 709, 711, 713, 715, 722 and 723--725 Scott Blvd., Covington, 95001525, LISTED, 1/11/96

KENTUCKY, MADISON COUNTY, Boone Tavern Hotel, 100 Main St., Berea, 95001527, LISTED, 1/11/96

KENTUCKY, SIMPSON COUNTY, Cedars, The, 812 E. Cedar St., Franklin, 95001516, LISTED, 1/11/96

KENTUCKY, SIMPSON COUNTY, Hampton Hall, 6240 Bowling Green Rd., Franklin, 95001519, LISTED, 1/11/96

KENTUCKY, SIMPSON COUNTY, Hargis House, 300 E. Cedar St., Franklin, 95001518, LISTED, 1/11/96

KENTUCKY, SIMPSON COUNTY, Harristown Historic District, Roughly bounded by Walker Ave., Bell St., W. Washington St. and West St., Franklin, 95001515, LISTED, 1/11/96

KENTUCKY, SIMPSON COUNTY, Moore, Randolph Gilbert, House, 321 S. College St., Franklin, 95001517, LISTED, 1/11/96

KENTUCKY, SIMPSON COUNTY, Triple Pine Farm, 5945 Bowling Green Rd., Franklin, 95001520, LISTED, 1/11/96

KENTUCKY, SIMPSON COUNTY, West Cedar Street Historic District, W. Cedar St., N and S sides, between N. High and West Sts., Franklin, 95001514, LISTED, 1/11/96

KENTUCKY, WARREN COUNTY, College Hill Historic District (Boundary Increase), 416 E. 12th Ave., Bowling Green, 95001526, LISTED, 1/11/96

LOUISIANA, ORLEANS PARISH, Arabella Station, 5600 Magazine St., New Orleans, 95001484, LISTED, 1/04/96

MARYLAND, HOWARD COUNTY, Brick House on the Pike, 9465 Baltimore National Pike, Ellicott City, 95001522, LISTED, 1/11/96

more:





# United States Department of the Interior



NATIONAL PARK SERVICE

P.O. Box 37127

Washington, D.C. 20013-7127

IN REPLY REFER TO:

The Director of the National Park Service is pleased to announce actions on the following properties for the National Register of Historic Places. For further information call 202-343-9542 or 202-343-1572 or you may respond via cc:Mail.

**DUE TO THE GOVERNMENT SHUTDOWN, NO NOMINATIONS WERE RECEIVED BETWEEN 12/16/95 AND 01/15/96. THEREFORE, THE NEXT WEEKLY LIST OF ACTIONS WILL BE PUBLISHED ON OR ABOUT FEBRUARY 23, 1996.**

**JAN 26 1996**

WEEKLY LIST OF ACTIONS TAKEN ON PROPERTIES: 1/16/96 THROUGH 1/22/96

KEY: State, County, Property Name, Address/Boundary, City, Vicinity, Reference Number, NHL, Action, Date, Multiple Name

CALIFORNIA, KERN COUNTY, Weedpatch Camp, 8305 Sunset Blvd., Bakersfield vicinity, 95001554, LISTED, 1/22/96  
CALIFORNIA, SAN FRANCISCO COUNTY, Saint John's Presbyterian Church, 25 Lake St. and 201 Arguello Blvd., San Francisco, 95001555, LISTED, 1/22/96  
GEORGIA, JENKINS COUNTY, Carswell Grove Baptist Church and Cemetery, Big Buckhead Rd. off US 25/GA 21, Perkins vicinity, 95001564, LISTED, 1/22/96  
KANSAS, MARION COUNTY, Morgan, W. H., House, 21 North Walnut, Peabody, 95001562, LISTED, 1/22/96  
KANSAS, WYANDOTTE COUNTY, Lake of the Forest Historic District, KS 32, .9 mi. W of Edwardsville, Bonner Springs vicinity, 95001553, LISTED, 1/22/96  
KENTUCKY, JEFFERSON COUNTY, Hope Worsted Mills, 942 E. Kentucky St., Louisville, 95001543, LISTED, 1/19/96 (Textile Mills of Louisville TR)  
LOUISIANA, IBERIA PARISH, Taylor, John R., Drugstore, 145 W. Main St., New Iberia, 95001563, LISTED, 1/22/96  
MAINE, HANCOCK COUNTY, Atlantic Schoolhouse, Town Rd., S side, Atlantic vicinity, 95001547, LISTED, 1/19/96  
MAINE, WALDO COUNTY, Belfast Historic District (Boundary Increase), 121 High St., Belfast, 95001476, LISTED, 12/28/95  
MARYLAND, WORCESTER COUNTY, Friendship United Methodist Church, Old, Meadow Bridge Rd., West Post Office vicinity, 95001490, LISTED, 1/04/96  
MARYLAND, WORCESTER COUNTY, Queponco Railway Station, 2378 Patey Woods Rd., Newark, 95001546, LISTED, 1/19/96  
MINNESOTA, HENNEPIN COUNTY, Hennepin Theatre, 910 Hennepin Ave., Minneapolis, 95001548, LISTED, 1/19/96  
NEW HAMPSHIRE, STRAFFORD COUNTY, Rollins Farm Bridge, Ham Rd. over the Guilford (B & M) Main Line RR tracks, Rollinsford, 95001425, OWNER OBJECTION DETERMINED ELIGIBLE, 12/18/95  
NEW YORK, NEW YORK COUNTY, Metropolitan Life Home Office Complex, Roughly bounded by Madison Ave., E. 23rd St., Park Ave. S. and E. 25th St., New York, 95001544, LISTED, 1/19/96  
NEW YORK, YATES COUNTY, Crooked Lake Outlet Historic District, Along the Keuka Lake Outlet Trail, from Penn Yan to Dresden, Penn Yan, 95001545, LISTED, 1/19/96 (Yates County MPS)  
NORTH DAKOTA, MORTON COUNTY, State Training School Historic District, Heart R., W bank, 0.5 mi. S of W. Main St., on W edge of Mandan, Mandan vicinity, 95001549, LISTED, 1/19/96  
NORTH DAKOTA, MORTON COUNTY, Sunnyside Farm Barn, Approximately 1.7 mi. W of Mandan, 0.5 mi. S of W. Main St. on S side of Dead Heart Slough, Mandan vicinity, 95001550, LISTED, 1/19/96  
TENNESSEE, DAVIDSON COUNTY, Second Avenue Commercial District, 2nd Ave. between Brandon St. and Broadway, Nashville, 72001237, ADDITIONAL DOCUMENTATION APPROVED, 1/19/96  
TEXAS, ORANGE COUNTY, Woodmen of the World Lodge--Phoenix Camp No. 32, 110 Border St., Orange, 95001551, LISTED, 1/19/96  
VERMONT, WASHINGTON COUNTY, McLaughlin Farm, Town Hwy. 17 (Bragg Hill Rd.), Fayston, 95001556, LISTED, 1/22/96 (Agricultural Resources of Vermont MPS)  
VIRGINIA, AUGUSTA COUNTY, Long Glade Farm, VA 607, S of jct. with VA 741, Mount Solon vicinity, 95001560, LISTED, 1/22/96  
VIRGINIA, HALIFAX COUNTY, Brooklyn Store and Post Office, VA 659 N side, 0.1 mi. W of jct. with VA 820, Brooklyn, 95001557, LISTED, 1/22/96  
VIRGINIA, HALIFAX COUNTY, Brooklyn Tobacco Factory, VA 650 N side, 0.25 mi. E of jct. with VA 820, Brooklyn, 95001559, LISTED, 1/22/96  
VIRGINIA, LUNENBURG COUNTY, Victoria High School, Jct. of Eighth St. and Lee Ave., Victoria, 95001561, LISTED, 1/22/96  
VIRGINIA, SALEM INDEPENDENT CITY, Southwest Virginia Holiness Association Camp Meeting, 202 and 208 E. Third St., Salem (Independent City), 95001558, LISTED, 1/22/96  
WISCONSIN, WINNEBAGO COUNTY, Doty Island Village Site, Address Restricted, Neenah, 95001552, LISTED, 1/19/96