

KENTUCKY HISTORIC RESOURCES
Individual Inventory Form

Resource # SH 212
SHELBY County

1. Name of Resource:
D.T. LONG HOUSE

2. Original Owner:
D.T. LONG

3. Other Names:
CRITTENDEN HILL

4. Prehistoric Site	Building ^x Historic Site	Object Structure	Other

5. Location:
SIMPSONVILLE QUAD.; SE CORNER OF US
60 AND JOYES STATION ROAD

6. Owner's Name:
JOSEPH E., MARY ANDERSON BURKS
[P]

7. Owner's Address:
CRITTENDEN HILL
SHELBYVILLE, KY 40065-9222

8. Evaluation: N.R. POTENTIAL [N]

9. Recognition & Date:

Nat. Landmark	Local Landmark
Nat. Register	HABS/HAER
Highway Marker	KY Inventory 1986
KY Landmark Certificate	

10. N.R. Status & Date:

11. N.R. Group:

District Name:	[]
Mult. Resource Area	SHELBY CO MRA []
Thematic Name:	[]

12. Historical Theme:

Primary:	ARCHITECTURE	p30
Secondary:		[]
Other:		[]

13. Statement of Significance:

THE D.T. LONG HOUSE IS SIGNIFI-
CANT ON A LOCAL LEVEL UNDER
CRITERIA C; AS A GOOD EXAMPLE
OF THE PRAIRIE INFLUENCE ON THE
POPULAR AMERICAN FOURSQUARE AT
THE TURN OF THE 20TH CENTURY. [C]

14. History:

16. Date:

Original Building	1903	[4]
Addition	1980	[5]

17. Style:

PRAIRIE	[61]
FOURSQUARE	[PF]

18. Architect/Builder:
UNKNOWN

19. No. of Stories: TWO [F.0]

20. Original Floor Plan:
ELABORATE FOURSQUARE [P0]

21. Single Pile Double Pile^x N.A.^x

22. Roof Form & Material: Original
HIP / ASBESTOS SHINGLE Not Original^x

23. Structural Material:
FRAME [N]

24. Exterior Material: BRICK VENEER [B]
DARK, HIGH FIRED; []

25. Foundation Material:
CONCRETE [R]

26. Major Alterations: None
Moved/Rebuilt Other
Additions^x

27. Special Features:
PORT COCHERE W/SLEEPING ROOM ABOVE

28. Outbuildings:
PERGOLA [1]

29. Original Function:
RESIDENTIAL [p1A]

30. Present Use:
RESIDENTIAL [p1A]

31. Condition:
GOOD [G]

32. Endangered: Yes
No [X]

33. Attach Photos:

Roll:	Photo Nos: 1-5	No. of Slides:
-------	----------------	----------------

15. Source of historical information and/or contact person:
CHARLES T. LONG
SHELBY COUNTY CLERK AND RECORDER

34. Prepared by: CHRISTINE AMOS

35. Organization: SHELBY CO. HIST. SOC.

36. Date: 8/86

37. New Survey X **Resurvey**

KENTUCKY HISTORIC RESOURCES
Individual Inventory Form

Resource # SH 212

38. UTM Point of Primary Building: Quadrant: <u>SIMPSONVILLE</u>	Zone <u>16</u>	Easting <u>649700</u>	Northing <u>4231100</u>	39. G.I.S. Mod. []	40. Coordi.Accuracy []
31. UTM Points of Boundary (for N. R. eligible sites only):					
A. --- -----				D. --- -----	
B. --- -----				E. --- -----	
C. --- -----				F. --- -----	
32. Total Acreage in Present Property: <u>unknown</u> 43. Acreage included in proposed N.R. boundary: <u>2</u>					
34. Site Plan (and boundary description and justification for N.R. sites):					

The property is a large, two story brick residence located on the south side of Shelbyville Road, U.S. 60, about two miles west of Shelbyville. The house is surrounded by ample front, side and rear yards and is elevated above the road by a steep earth berm that forms a visual and sound buffer from highway traffic. The boundaries are justified as the yard area immediately surrounding the residence. This area includes the many trees and lanscape features that contribute to the setting and significance of the site. Beginning at point a, the northeast corner of the front yard, which is about 180 feet NE of the NE corner of the house, go west 400 feet to the intersection with Joyes Station Road, then 400 feet south along that road's eastern edge, then 400 feet east to a fenceline that marks the east edge of the yard area, then 400 feet north of the point of origin.

5. Description and House Plan:

The residence is a significant example of the early 20th Century Prairie Style, characteristically a hip-roofed, symmetrical, two story residence with a horizontal appearance. The residence is located at the intersection of Joyes Station and Shelbyville Road, the later the main highway that linked Louisville to Frankfort and the Bluegrass beyond before the construction of Interstate 64. An ample front and side yard, buffering catalpa, maple, flowering shrub and pine trees and a raised site elevation separate the residence from the highway. A gravel drive from the northwest corner of the yard curves southwest where it exits between two brick piers. Within the area of the driveway, a brick-piered pergola covers the concrete-capped cistern (photo 1-3). Faced square to the north and the highway, the house is a large, two-story, brick veneered block beneath a low pitched hip roof with extended eaves. A subordinate two story west wing with sleeping porch above the port-cochere, full front porch and low roof lines, give the residence a characteristic horizontal Prairie house appearance. The veneer is dark, high-fired brick with fine masonry joints and concrete detailing on the port-cochere piers and at segmental arch openings above the second story, central window. The symmetrical, three bay facade has overscaled sash windows with soldier headers and concrete sills. The roof has a central hip attic dormer (continued)

SH 212
Long House

45. Description and House Plan (cont.)

with multi-light windows, two interior end chimneys with relief banding and a wide, extended eave. The full, half-hip porch, is supported by square brick posts with wood trim and frieze, and a low, solid rail with concrete coping. Side lights flank the Craftsman styled oak entry door with full, beveled light.

To the rear, south, a single story greenhouse has been added since 1970 and the first floor of the two story frame porch has been enclosed (photo 1-4). The addition and alteration are not considered to have an adverse effect on the property's overall integrity. Scale and materials are compatible with that of the original building.

The interior of the Long house is an excellent example of Craftsman-inspired workmanship. The asymmetrical foursquare plan features an oversized entry room with open stairway on the far side of the room opposite the front entry and oak beamed ceiling. To the west, through multi-light French doors is a smaller parlor. Each of the two front rooms has a fireplace with dark green tile surround, oak mantle and hammered copper hood. The dining room and kitchen are located in the south east and west corners of the first floor plan along with a butler's pantry and basement stairway opposite the west side entry from the port-cochere. The interior and exterior features of the Long house offer fine stylistic details, craftsmanship, and plan, characteristic of larger Arts and Crafts residences of the early 20th century.

The nominated area contains one contributing building and one contributing structure.

house	C
pergola	C

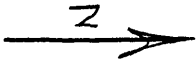

SH 212 D.T. LONG HOUSE
SITE PLAN & BOUNDARY MAP
NOT TO SCALE

○ PHOTO # AND
DIRECTION

LOVES STATION ROAD

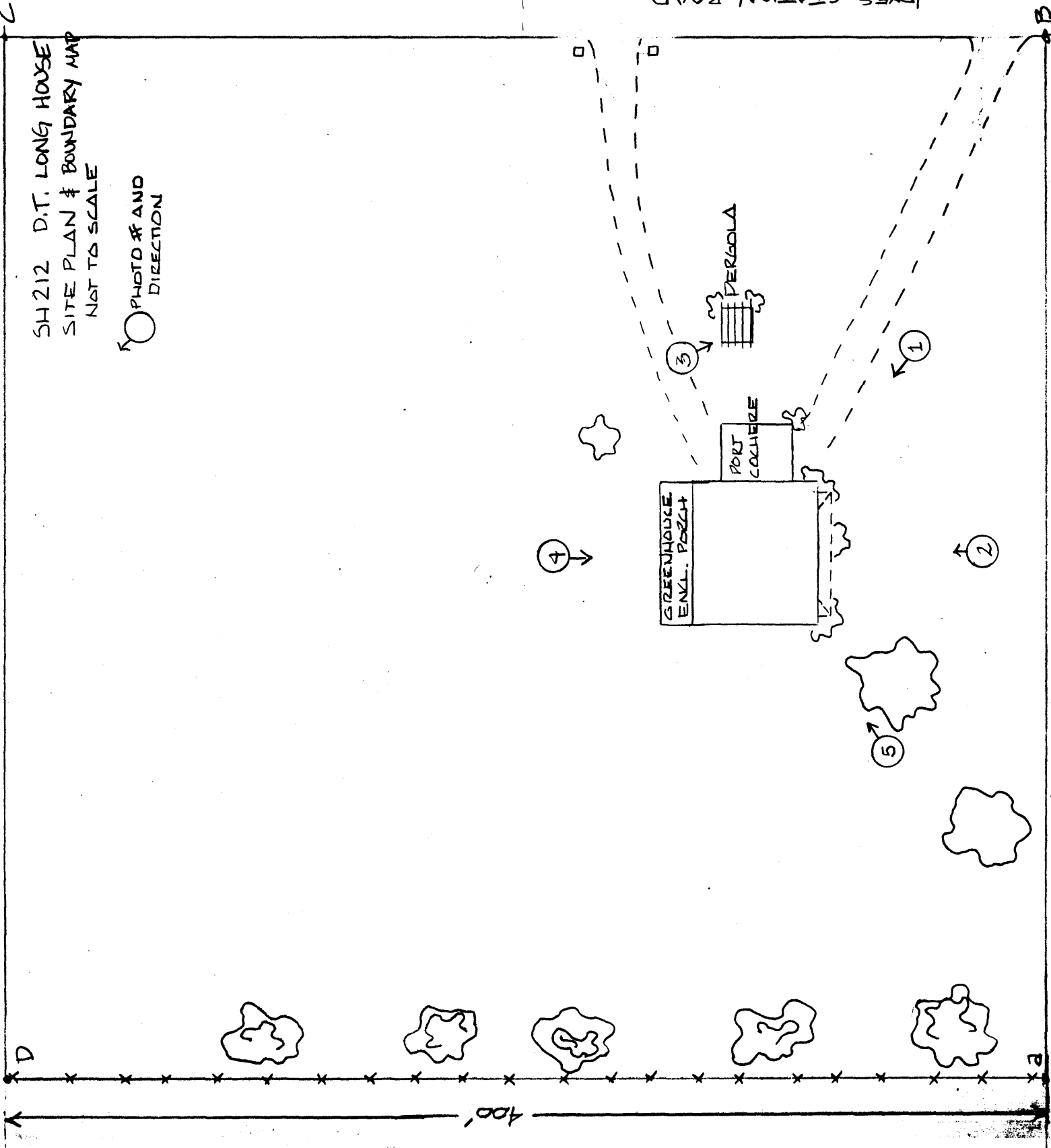
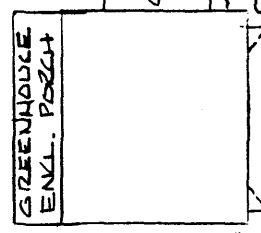
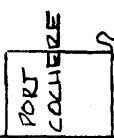
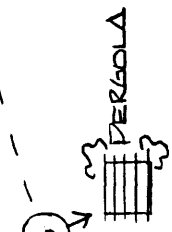

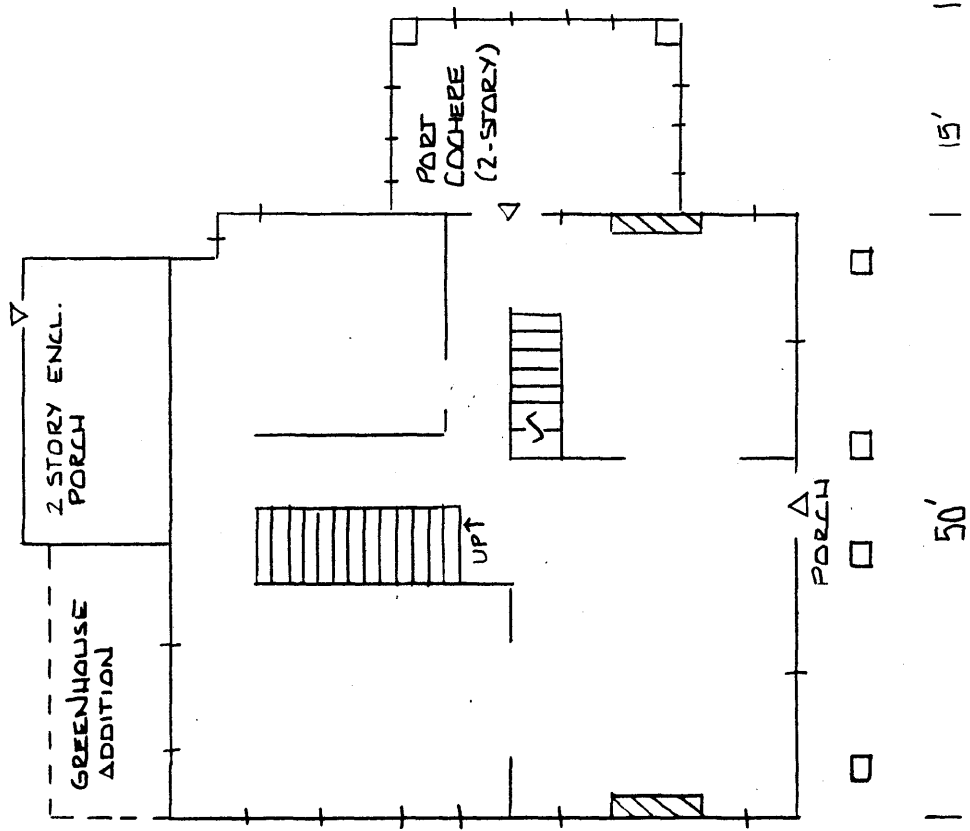

SH212 D.T. LONG HOUSE
 FIRST FLOOR PLAN
 NOT TO SCALE
 N