

UNITED STATES DEPARTMENT OF THE INTERIOR
NATIONAL PARK SERVICE

**NATIONAL REGISTER OF HISTORIC PLACES
PROPERTY PHOTOGRAPH FORM**

FOR NPS USE ONLY	
RECEIVED	MAR 29 1976
DATE ENTERED	JUN 23 1976

SEE INSTRUCTIONS IN *HOW TO COMPLETE NATIONAL REGISTER FORMS*
TYPE ALL ENTRIES -- ENCLOSE WITH PHOTOGRAPH

1 NAME

HISTORIC

Collinsville Historic District

AND/OR COMMON

2 LOCATION

CITY, TOWN Canton

____ VICINITY OF

COUNTY
Hartford

STATE
Connecticut

3 PHOTO REFERENCE

PHOTO CREDIT

Rodger S. Clarke

DATE OF PHOTO

October, 1975

NEGATIVE FILED AT

Canton Six Architects and Planners, Collinsville, Connecticut

4 IDENTIFICATION

DESCRIBE VIEW, DIRECTION, ETC. IF DISTRICT. GIVE BUILDING NAME & STREET

PHOTO NO.

Mill complex and village center, view east from
Sweetheart Mountain.

1 of 20

PROPERTY OF THE NATIONAL REGISTER



UNITED STATES DEPARTMENT OF THE INTERIOR
NATIONAL PARK SERVICE

NATIONAL REGISTER OF HISTORIC PLACES
PROPERTY PHOTOGRAPH FORM

FOR NPS USE ONLY	
RECEIVED	MAR 29 1976
DATE ENTERED	JUN 23 1976

SEE INSTRUCTIONS IN *HOW TO COMPLETE NATIONAL REGISTER FORMS*
TYPE ALL ENTRIES -- ENCLOSE WITH PHOTOGRAPH

1 NAME

HISTORIC Collinsville Historic District

AND/OR COMMON

2 LOCATION

CITY, TOWN Canton VICINITY OF COUNTY Hartford STATE Connecticut

3 PHOTO REFERENCE

PHOTO CREDIT Rodger S. Clarke DATE OF PHOTO October, 1975

NEGATIVE FILED AT Canton Six Architects and Planners, Collinsville, Connecticut

4 IDENTIFICATION

DESCRIBE VIEW, DIRECTION, ETC. IF DISTRICT, GIVE BUILDING NAME & STREET PHOTO NO.

Workers' cottages, mill in background, view east on
Bridge St.

2 of 50



UNITED STATES DEPARTMENT OF THE INTERIOR
NATIONAL PARK SERVICE

**NATIONAL REGISTER OF HISTORIC PLACES
PROPERTY PHOTOGRAPH FORM**

FOR NPS USE ONLY

RECEIVED MAR 29 1976

DATE ENTERED JUN 23 1976

SEE INSTRUCTIONS IN *HOW TO COMPLETE NATIONAL REGISTER FORMS*
TYPE ALL ENTRIES -- ENCLOSE WITH PHOTOGRAPH

1 NAME

HISTORIC

Collinsville Historic District

AND/OR COMMON

2 LOCATION

CITY, TOWN

Canton

___VICINITY OF

COUNTY

Hartford

STATE

Connecticut

3 PHOTO REFERENCE

PHOTO CREDIT

C.A. Paine

DATE OF PHOTO

March, 1976

NEGATIVE FILED AT

Connecticut Historical Commission, 59 S. Prospect St.,
Hartford, Connecticut 06106

4 IDENTIFICATION

DESCRIBE VIEW, DIRECTION, ETC. IF DISTRICT. GIVE BUILDING NAME & STREET

PHOTO NO. 3

of 20

Mill buildings around the forebay (Nos. 118, 29A, 27A-B, 24A, 131A,
view east

INT: 2983-75

PROPERTY OF THE NATIONAL REGISTER

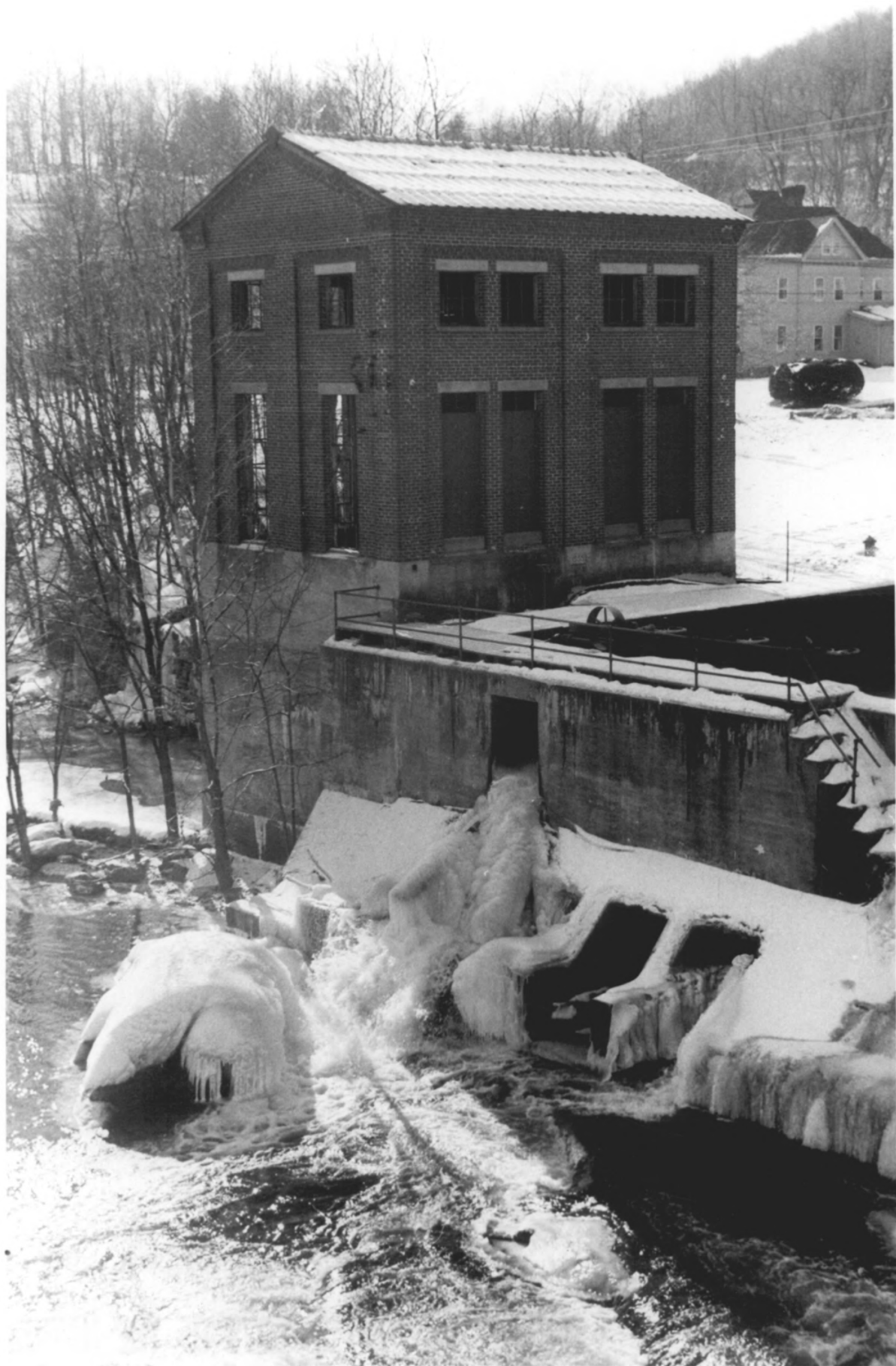

UNITED STATES DEPARTMENT OF THE INTERIOR
NATIONAL PARK SERVICE

**NATIONAL REGISTER OF HISTORIC PLACES
PROPERTY PHOTOGRAPH FORM**

FOR NPS USE ONLY	
RECEIVED	MAR 29 1976
DATE ENTERED	JUN 23 1976

SEE INSTRUCTIONS IN *HOW TO COMPLETE NATIONAL REGISTER FORMS*
TYPE ALL ENTRIES -- ENCLOSE WITH PHOTOGRAPH

1 NAME

HISTORIC Collinsville Historic District

AND/OR COMMON

2 LOCATION

CITY, TOWN	Canton	_____ VICINITY OF	COUNTY	STATE
			Hartford	Connecticut

3 PHOTO REFERENCE

PHOTO CREDIT	DATE OF PHOTO
Richard E. Swibold	January, 1976

NEGATIVE FILED AT Conn. Historical Commission, 59 S. Prospect St., Hartford, CT

06106

4 IDENTIFICATION

DESCRIBE VIEW, DIRECTION, ETC. IF DISTRICT, GIVE BUILDING NAME & STREET

Hydro-electric plant, view south

PHOTO NO. 4 of 20

PROPERTY OF THE NATIONAL REGISTER

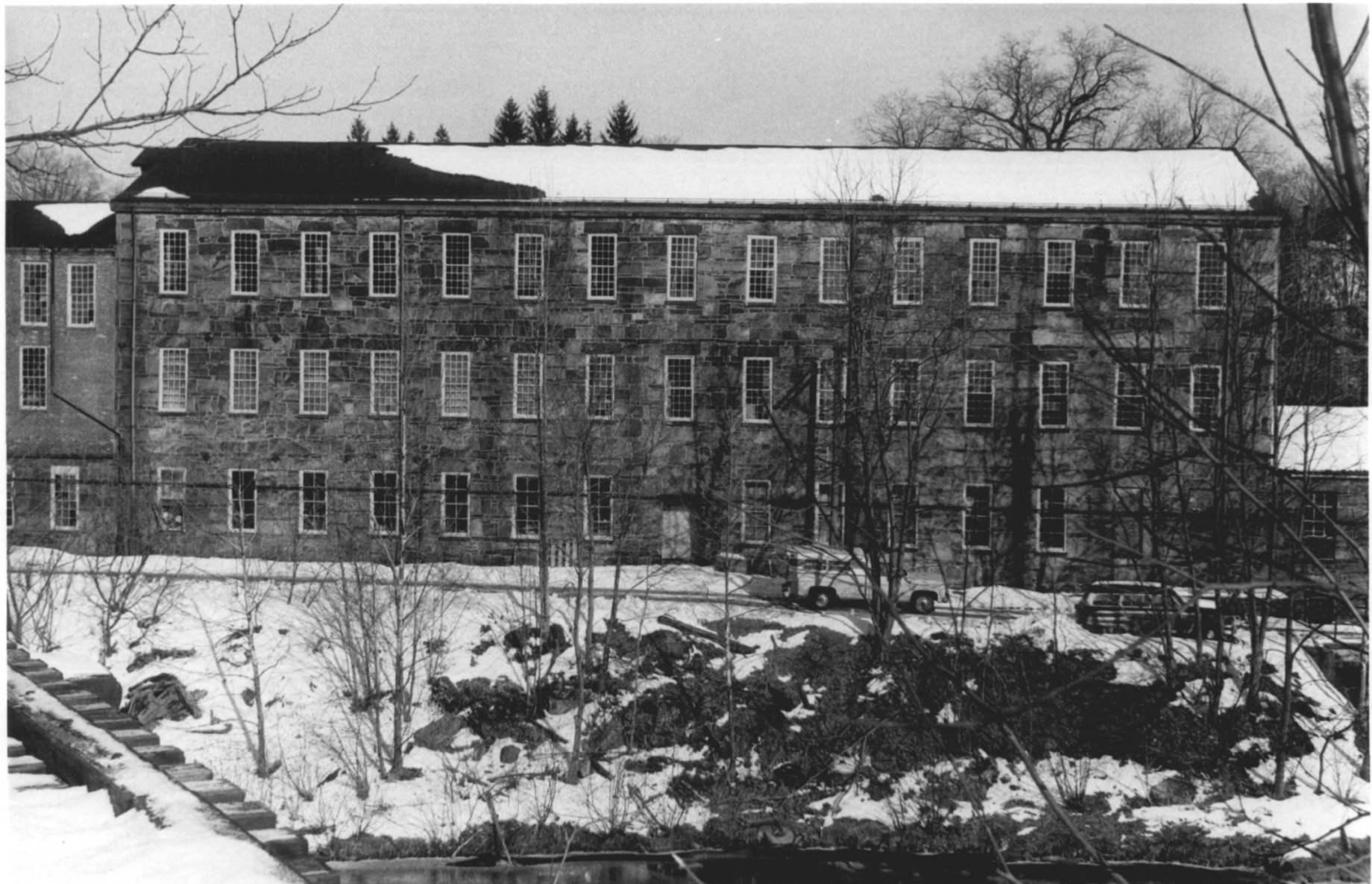

UNITED STATES DEPARTMENT OF THE INTERIOR
NATIONAL PARK SERVICE

**NATIONAL REGISTER OF HISTORIC PLACES
PROPERTY PHOTOGRAPH FORM**

FOR NPS USE ONLY	
RECEIVED	MAR 29 1976
DATE ENTERED	JUN 23 1976

SEE INSTRUCTIONS IN *HOW TO COMPLETE NATIONAL REGISTER FORMS*
TYPE ALL ENTRIES -- ENCLOSE WITH PHOTOGRAPH

1 NAME

HISTORIC Collinsville Historic District

AND/OR COMMON

2 LOCATION

CITY, TOWN

Canton

___VICINITY OF

COUNTY

Hartford

STATE

Connecticut

3 PHOTO REFERENCE

PHOTO CREDIT

Richard E. Swibold

DATE OF PHOTO

January, 1976

NEGATIVE FILED AT

Conn. Historical Commission, 59 S. Prospect St., Hartford

06106

4 IDENTIFICATION

DESCRIBE VIEW, DIRECTION, ETC. IF DISTRICT, GIVE BUILDING NAME & STREET

PHOTO NO.

Mill building 11-A, view northeast from railroad trestle

50720



UNITED STATES DEPARTMENT OF THE INTERIOR
NATIONAL PARK SERVICE

**NATIONAL REGISTER OF HISTORIC PLACES
PROPERTY PHOTOGRAPH FORM**

FOR NPS USE ONLY	
RECEIVED	MAR 29 1976
DATE ENTERED	JUN 23 1976

SEE INSTRUCTIONS IN *HOW TO COMPLETE NATIONAL REGISTER FORMS*
TYPE ALL ENTRIES -- ENCLOSE WITH PHOTOGRAPH

1 NAME

HISTORIC Collinsville Historic District

AND/OR COMMON

2 LOCATION

CITY, TOWN Canton VICINITY OF COUNTY Hartford STATE Connecticut

3 PHOTO REFERENCE

PHOTO CREDIT C.A. Paine DATE OF PHOTO March, 1976

NEGATIVE FILED AT Conn. Historical Commission, 59 S. Prospect St., Hartford, CT

06106

4 IDENTIFICATION

DESCRIBE VIEW, DIRECTION, ETC. IF DISTRICT, GIVE BUILDING NAME & STREET

PHOTO NO.

Railroad trestle leading into mill complex and surrounding townscape, view north. 6 of 20

INT: 2983-75

PROPERTY OF THE NATIONAL REGISTER



UNITED STATES DEPARTMENT OF THE INTERIOR
NATIONAL PARK SERVICE

**NATIONAL REGISTER OF HISTORIC PLACES
PROPERTY PHOTOGRAPH FORM**

FOR NPS USE ONLY
RECEIVED MAR 29 1976
DATE ENTERED JUN 23 1976

SEE INSTRUCTIONS IN *HOW TO COMPLETE NATIONAL REGISTER FORMS*
TYPE ALL ENTRIES -- ENCLOSE WITH PHOTOGRAPH

1 NAME

HISTORIC Collinsville Historic District

AND/OR COMMON

County

2 LOCATION

CITY, TOWN Canton VICINITY OF COUNTY Hartford STATE Connecticut

3 PHOTO REFERENCE

PHOTO CREDIT C.A. Paine DATE OF PHOTO March, 1976

NEGATIVE FILED AT Conn. Historical Commission, 59 S. Prospect St., Hartford, CT

06106

4 IDENTIFICATION

DESCRIBE VIEW, DIRECTION, ETC. IF DISTRICT, GIVE BUILDING NAME & STREET

PHOTO NO.

Tail races and mill buildings, view north

7 of 20

INT: 2983-75

PROPERTY OF THE NATIONAL REGISTER



UNITED STATES DEPARTMENT OF THE INTERIOR
NATIONAL PARK SERVICE

**NATIONAL REGISTER OF HISTORIC PLACES
PROPERTY PHOTOGRAPH FORM**

FOR NPS USE ONLY

RECEIVED

MAR 29 1976

DATE ENTERED

JUN 23 1976

SEE INSTRUCTIONS IN *HOW TO COMPLETE NATIONAL REGISTER FORMS*
TYPE ALL ENTRIES -- ENCLOSE WITH PHOTOGRAPH

1 NAME

HISTORIC Collinsville Historic District

AND/OR COMMON

2 LOCATION

CITY, TOWN

Canton

___VICINITY OF

COUNTY

Hartford

STATE

Connecticut

3 PHOTO REFERENCE

PHOTO CREDIT

C.A. Paine

DATE OF PHOTO

March, 1976

NEGATIVE FILED AT Conn. Historical Commission, 59 S. Prospect St., Hartford, CT
06106

4 IDENTIFICATION

DESCRIBE VIEW, DIRECTION, ETC. IF DISTRICT, GIVE BUILDING NAME & STREET

PHOTO NO.

8 of 20

Mill building 12-A, view southwest

INT: 2983-75

PROPERTY OF THE NATIONAL REGISTER



UNITED STATES DEPARTMENT OF THE INTERIOR
NATIONAL PARK SERVICE

**NATIONAL REGISTER OF HISTORIC PLACES
PROPERTY PHOTOGRAPH FORM**

FOR NPS USE ONLY

RECEIVED MAR 29 1976

DATE ENTERED JUN 23 1976

SEE INSTRUCTIONS IN *HOW TO COMPLETE NATIONAL REGISTER FORMS*
TYPE ALL ENTRIES -- ENCLOSE WITH PHOTOGRAPH

1 NAME

HISTORIC Collinsville Historic District

AND/OR COMMON

2 LOCATION

CITY, TOWN Canton VICINITY OF COUNTY Hartford STATE Connecticut

3 PHOTO REFERENCE

PHOTO CREDIT C.A. Paine DATE OF PHOTO March, 1976

NEGATIVE FILED AT Conn. Historical Commission, 59 S. Prospect St., Hartford, CT

06106

4 IDENTIFICATION

DESCRIBE VIEW, DIRECTION, ETC. IF DISTRICT. GIVE BUILDING NAME & STREET

PHOTO NO. 9 of 20

Collins Company office, view north, Front and Main Streets



UNITED STATES DEPARTMENT OF THE INTERIOR
NATIONAL PARK SERVICE

FOR NPS USE ONLY

RECEIVED MAR 29 1976

DATE ENTERED JUN 23 1976

**NATIONAL REGISTER OF HISTORIC PLACES
PROPERTY PHOTOGRAPH FORM**

SEE INSTRUCTIONS IN *HOW TO COMPLETE NATIONAL REGISTER FORMS*
TYPE ALL ENTRIES -- ENCLOSE WITH PHOTOGRAPH

1 NAME

HISTORIC Collinsville Historic District

AND/OR COMMON

2 LOCATION

CITY, TOWN Canton VICINITY OF COUNTY Hartford STATE Connecticut

3 PHOTO REFERENCE

PHOTO CREDIT C.A. Paine DATE OF PHOTO March, 1976

NEGATIVE FILED AT Conn. Historical Commission, 59 S. Prospect St., Hartford, CT

06106

4 IDENTIFICATION

DESCRIBE VIEW, DIRECTION, ETC. IF DISTRICT, GIVE BUILDING NAME & STREET

105-107 Main Street, view southeast

PHOTO NO. 110720

PROPERTY OF THE NATIONAL REGISTER



UNITED STATES DEPARTMENT OF THE INTERIOR
NATIONAL PARK SERVICE

**NATIONAL REGISTER OF HISTORIC PLACES
PROPERTY PHOTOGRAPH FORM**

FOR NPS USE ONLY

RECEIVED MAR 29 1976

DATE ENTERED JUN 23 1976

SEE INSTRUCTIONS IN *HOW TO COMPLETE NATIONAL REGISTER FORMS*
TYPE ALL ENTRIES -- ENCLOSE WITH PHOTOGRAPH

1 NAME

HISTORIC

Collinsville Historic District

AND/OR COMMON

2 LOCATION

CITY, TOWN

Canton

___ VICINITY OF

COUNTY

Hartford

STATE

Connecticut

3 PHOTO REFERENCE

PHOTO CREDIT

Stephen Raiche

DATE OF PHOTO

September, 1974

NEGATIVE FILED AT

Conn. Historical Commission, 59 S. Prospect St., Hartford, CT

06106

4 IDENTIFICATION

DESCRIBE VIEW, DIRECTION, ETC. IF DISTRICT. GIVE BUILDING NAME & STREET

PHOTO NO.

12 of 20

#7 Market Street, view northeast

INT: 2983-75

PROPERTY OF THE NATIONAL REGISTER



PROPERTY OF THE NATIONAL REGISTER

Form No. 10-301a
(Rev. 10-74)

UNITED STATES DEPARTMENT OF THE INTERIOR
NATIONAL PARK SERVICE

**NATIONAL REGISTER OF HISTORIC PLACES
PROPERTY PHOTOGRAPH FORM**

FOR NPS USE ONLY	
RECEIVED	MAR 29 1976
DATE ENTERED	JUN 23 1976

SEE INSTRUCTIONS IN *HOW TO COMPLETE NATIONAL REGISTER FORMS*
TYPE ALL ENTRIES -- ENCLOSE WITH PHOTOGRAPH

1 NAME

HISTORIC

Collinsville Historic District

AND/OR COMMON

2 LOCATION

CITY, TOWN

Canton

— VICINITY OF

COUNTY

Hartford

STATE

Connecticut

3 PHOTO REFERENCE

PHOTO CREDIT

Stephen Raiche

DATE OF PHOTO

September, 1974

NEGATIVE FILED AT

4 IDENTIFICATION

DESCRIBE VIEW, DIRECTION, ETC. IF DISTRICT. GIVE BUILDING NAME & STREET

PHOTO NO.

Town Hall (4 Market Street), view west

13 of 20

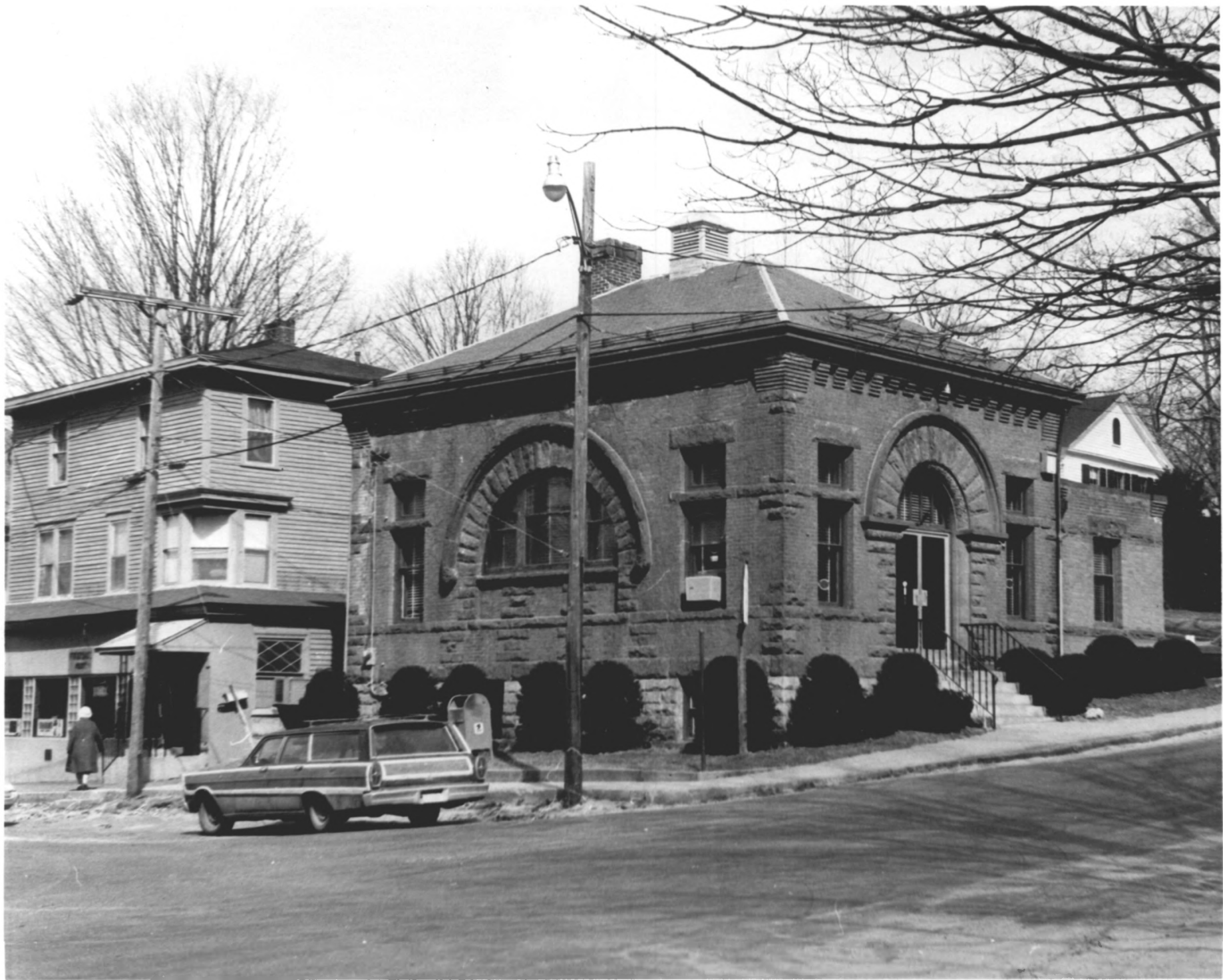

UNITED STATES DEPARTMENT OF THE INTERIOR
NATIONAL PARK SERVICE

**NATIONAL REGISTER OF HISTORIC PLACES
PROPERTY PHOTOGRAPH FORM**

FOR NPS USE ONLY

RECEIVED MAR 29 1976

DATE ENTERED JUN 23 1976

SEE INSTRUCTIONS IN *HOW TO COMPLETE NATIONAL REGISTER FORMS*
TYPE ALL ENTRIES -- ENCLOSE WITH PHOTOGRAPH

1 NAME

HISTORIC

Collinsville Historic District

AND/OR COMMON

2 LOCATION

CITY, TOWN

Canton

___ VICINITY OF

COUNTY

Hartford

STATE

Connecticut

3 PHOTO REFERENCE

PHOTO CREDIT

C.A. Paine

DATE OF PHOTO

March, 1976

NEGATIVE FILED AT

Conn. Historical Commission, 59 S. Prospect St., Hartford, CT

06106

4 IDENTIFICATION

DESCRIBE VIEW, DIRECTION, ETC. IF DISTRICT, GIVE BUILDING NAME & STREET

PHOTO NO.

Collinsville Savings Society (136 Main St.), view northeast

14 of 20

PROPERTY OF THE NATIONAL REGISTER



UNITED STATES DEPARTMENT OF THE INTERIOR
NATIONAL PARK SERVICE

**NATIONAL REGISTER OF HISTORIC PLACES
PROPERTY PHOTOGRAPH FORM**

FOR NPS USE ONLY

RECEIVED MAR 29 1976

DATE ENTERED JUN 23 1976

SEE INSTRUCTIONS IN *HOW TO COMPLETE NATIONAL REGISTER FORMS*
TYPE ALL ENTRIES -- ENCLOSE WITH PHOTOGRAPH

1 NAME

HISTORIC Collinsville Historic District

AND/OR COMMON

2 LOCATION

CITY, TOWN Canton VICINITY OF COUNTY Hartford STATE Connecticut

3 PHOTO REFERENCE

PHOTO CREDIT Stephen Raiche DATE OF PHOTO September, 1974

NEGATIVE FILED AT

4 IDENTIFICATION

DESCRIBE VIEW, DIRECTION, ETC. IF DISTRICT. GIVE BUILDING NAME & STREET

PHOTO NO. 15 of 20

5 Church Street, The Green, view west



UNITED STATES DEPARTMENT OF THE INTERIOR
NATIONAL PARK SERVICE

**NATIONAL REGISTER OF HISTORIC PLACES
PROPERTY PHOTOGRAPH FORM**

FOR NPS USE ONLY	
RECEIVED	MAR 29 1976
DATE ENTERED	JUN 23 1976

SEE INSTRUCTIONS IN *HOW TO COMPLETE NATIONAL REGISTER FORMS*
TYPE ALL ENTRIES -- ENCLOSE WITH PHOTOGRAPH

1 NAME

HISTORIC

Collinsville Historic District

AND/OR COMMON

2 LOCATION

CITY, TOWN

Canton

— VICINITY OF

Hartford COUNTY

Connecticut STATE

3 PHOTO REFERENCE

PHOTO CREDIT

Stephen J. Raiche

DATE OF PHOTO

September, 1974

NEGATIVE FILED AT

Conn. Historical Commission, 59 S. Prospect St., Hartford, CT

06106

4 IDENTIFICATION

DESCRIBE VIEW, DIRECTION, ETC. IF DISTRICT, GIVE BUILDING NAME & STREET

School, 3 Spring Street, view southwest

PHOTO NO.

16
of 20

S. RAICHE PHOTO
SCHOOL, 3 SPRING STREET, VIEW SOUTHWEST
16920
NPS-6/23/76



UNITED STATES DEPARTMENT OF THE INTERIOR
NATIONAL PARK SERVICE

**NATIONAL REGISTER OF HISTORIC PLACES
PROPERTY PHOTOGRAPH FORM**

FOR NPS USE ONLY	
RECEIVED	MAR 29 1976
DATE ENTERED	JUN 23 1976

SEE INSTRUCTIONS IN *HOW TO COMPLETE NATIONAL REGISTER FORMS*
TYPE ALL ENTRIES -- ENCLOSE WITH PHOTOGRAPH

1 NAME

HISTORIC

Collinsville Historic District

AND/OR COMMON

2 LOCATION

CITY, TOWN

Canton

___ VICINITY OF

COUNTY

Hartford

STATE

Connecticut

3 PHOTO REFERENCE

PHOTO CREDIT

C.A. Paine

DATE OF PHOTO

March, 1976

NEGATIVE FILED AT

Conn. Historical Commission, 59 S. Prospect St., Hartford, CT

06106

4 IDENTIFICATION

DESCRIBE VIEW, DIRECTION, ETC. IF DISTRICT, GIVE BUILDING NAME & STREET

PHOTO NO. 17 of 20

40 Center Street, view east



UNITED STATES DEPARTMENT OF THE INTERIOR
NATIONAL PARK SERVICE

**NATIONAL REGISTER OF HISTORIC PLACES
PROPERTY PHOTOGRAPH FORM**

FOR NPS USE ONLY

RECEIVED

DATE ENTERED

MAR 29 1976
JUN 23 1976

SEE INSTRUCTIONS IN *HOW TO COMPLETE NATIONAL REGISTER FORMS*
TYPE ALL ENTRIES -- ENCLOSE WITH PHOTOGRAPH

1 NAME

HISTORIC

Collinsville Historic District

AND/OR COMMON

2 LOCATION

CITY, TOWN

Canton

___ VICINITY OF

COUNTY

Hartford

STATE

Connecticut

3 PHOTO REFERENCE

PHOTO CREDIT

C.A. Paine

DATE OF PHOTO

March, 1976

NEGATIVE FILED AT Conn. Historical Commission, 59 S. Prospect St., Hartford, CT
06106

4 IDENTIFICATION

DESCRIBE VIEW, DIRECTION, ETC. IF DISTRICT, GIVE BUILDING NAME & STREET

32 Canter Street, view east

PHOTO NO.

18 of 20

INT: 2983-75

PROPERTY OF THE NATIONAL REGISTER



UNITED STATES DEPARTMENT OF THE INTERIOR
NATIONAL PARK SERVICE

**NATIONAL REGISTER OF HISTORIC PLACES
PROPERTY PHOTOGRAPH FORM**

FOR NPS USE ONLY

RECEIVED

MAR 29 1976

DATE ENTERED

JUN 23 1976

SEE INSTRUCTIONS IN *HOW TO COMPLETE NATIONAL REGISTER FORMS*
TYPE ALL ENTRIES -- ENCLOSE WITH PHOTOGRAPH

1 NAME

HISTORIC Collinsville Historic District

AND/OR COMMON

2 LOCATION

CITY, TOWN Canton VICINITY OF COUNTY STATE
Hartford Connecticut

3 PHOTO REFERENCE

PHOTO CREDIT C.A. Paine DATE OF PHOTO March, 1976
NEGATIVE FILED AT Conn. Historical Commission, 59 South Prospect St., Hartford,
CT 06106

4 IDENTIFICATION

DESCRIBE VIEW, DIRECTION, ETC. IF DISTRICT, GIVE BUILDING NAME & STREET

PHOTO NO.

33 Maple Avenue, view east

19 of 20

INT: 2983-75

PROPERTY OF THE NATIONAL REGISTER



UNITED STATES DEPARTMENT OF THE INTERIOR
NATIONAL PARK SERVICE

**NATIONAL REGISTER OF HISTORIC PLACES
PROPERTY PHOTOGRAPH FORM**

FOR NPS USE ONLY	
RECEIVED	MAR 29 1976
DATE ENTERED	JUN 23 1976

SEE INSTRUCTIONS IN HOW TO COMPLETE NATIONAL REGISTER FORMS
TYPE ALL ENTRIES -- ENCLOSE WITH PHOTOGRAPH

1 NAME

HISTORIC

Collinsville Historic District

AND/OR COMMON

2 LOCATION

CITY, TOWN

Canton

— VICINITY OF

COUNTY

Hartford

STATE

Connecticut

3 PHOTO REFERENCE

PHOTO CREDIT

C.A. Paine

DATE OF PHOTO

March, 1976

NEGATIVE FILED AT

Conn. Historical Commission, 59 S. Prospect St., Hartford, CT

06106

4 IDENTIFICATION

DESCRIBE VIEW, DIRECTION, ETC. IF DISTRICT. GIVE BUILDING NAME & STREET

15 Collins Road, view northeast

PHOTO NO.

20 of 20