



UNITED STATES DEPARTMENT OF THE INTERIOR
NATIONAL PARK SERVICE

NATIONAL REGISTER OF HISTORIC PLACES
PROPERTY PHOTOGRAPH FORM

FOR NPS USE ONLY

RECEIVED

NOV 9 1977

DATE ENTERED

NOV 25 1977

SEE INSTRUCTIONS IN *HOW TO COMPLETE NATIONAL REGISTER FORMS*
TYPE ALL ENTRIES ENCLOSE WITH PHOTOGRAPH

1 NAME

HISTORIC Ocracoke Light Station HS-O-1A, HS-O-1B

AND/OR COMMON
Same

2 LOCATION

CITY, TOWN Ocracoke VICINITY OF COUNTY Hyde STATE North Carolina

3 PHOTO REFERENCE

PHOTO CREDIT Ronald G. Warfield, National Park Service DATE OF PHOTO October, 1976
Cape Hatteras National Seashore
NEGATIVE FILED AT Rt. 1, Box 675
Manteo, North Carolina 27954

4 IDENTIFICATION

DESCRIBE VIEW, DIRECTION, ETC. IF DISTRICT. GIVE BUILDING NAME & STREET

View of light station tower and Keepers' Quarters from south. Tower appears about as constructed in 1823 but dwelling has been added to and changed through the years.

PHOTO NO.
HS-0-1B

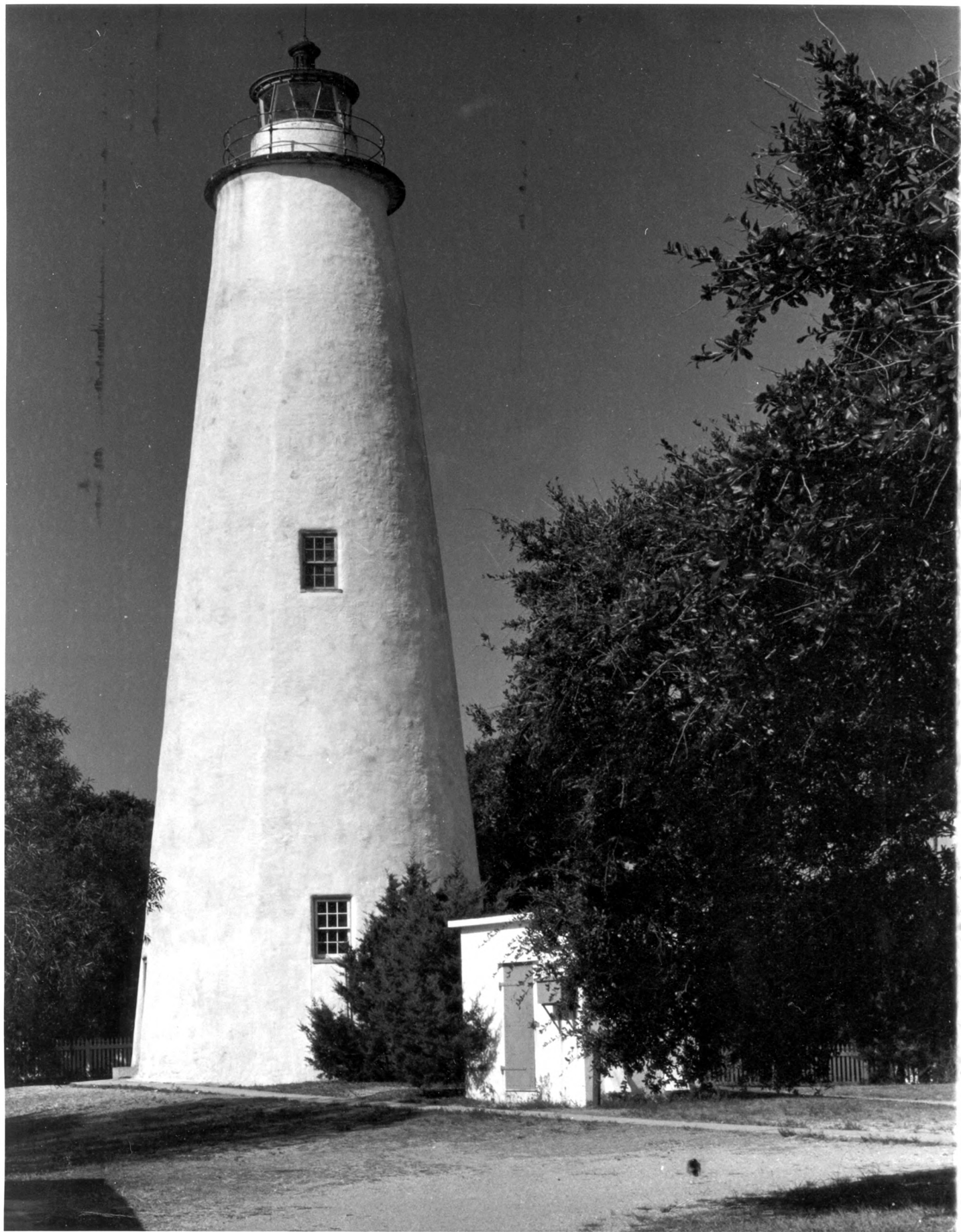

UNITED STATES DEPARTMENT OF THE INTERIOR
NATIONAL PARK SERVICE

**NATIONAL REGISTER OF HISTORIC PLACES
PROPERTY PHOTOGRAPH FORM**

FOR NPS USE ONLY

RECEIVED NOV 9 1977

NOV 25 1977

DATE ENTERED

SEE INSTRUCTIONS IN *HOW TO COMPLETE NATIONAL REGISTER FORMS*
TYPE ALL ENTRIES ENCLOSE WITH PHOTOGRAPH

1 NAME

HISTORIC Ocracoke Lighthouse HS-O-1A

AND/OR COMMON
Same

2 LOCATION

CITY, TOWN Ocracoke

— VICINITY OF

COUNTY
Hyde

STATE
North Carolina

3 PHOTO REFERENCE

PHOTO CREDIT Ronald G. Warfield, National Park Service DATE OF PHOTO October, 1976
Cape Hatteras National Seashore

NEGATIVE FILED AT Rt. 1, Box 675
Manteo, North Carolina 27951

4 IDENTIFICATION

DESCRIBE VIEW, DIRECTION, ETC. IF DISTRICT. GIVE BUILDING NAME & STREET

Ocracoke Lighthouse (close-up) from south; oil house in foreground.

PHOTO NO.
HS-O-1A