

1. Historic Name (s) **J.C. Juggers House**

Original Owner **JC Juggers JCJ\* HKE**

Present Name

3. Owner's Name **Bedford Garrison**

4. Owner's Address **Rt 3 Smiths Grove**

5. Location **W. side Hays-Pondsville Rd; 1/2 m. E. of Pondsville**

6. Open to Public Yes  No

7. Visible from road Yes  No

8. Ownership Private  Local  State  Federal

9. Local Contact/Organization

22. ADD/County **BARIV/WA**

23. Zoning Classification **Magisterial District**

24. U.S.G. S. Quadrant (15'/75') **Smiths Grove Meador**

25. UTM Reference **116 51747810 4109417210**

26. Prehistoric Site **Historic Site** Object **Structure**

27. District Name: Yes  No

28. Significance Evaluation **NR**

29. Status **National Landmark**  **National Register**  **Landmark Certificate**  **Kentucky Survey**  **Local Landmark**  **HABS/HAER**

30. Theme **Primary log houses**

31. Endangered Yes  No

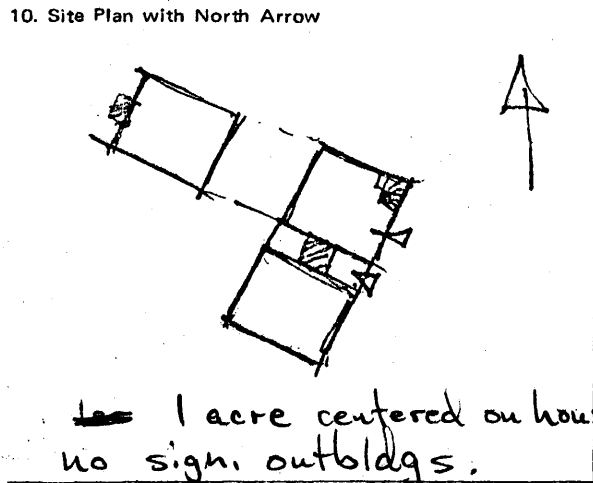

11. Architect

12. Builder **JC Juggers/HKE**

13. Date **from 1st 1/3 19thc**

14. Style **Saddlebag log**

15. Original Use **dwelling**

16. Present Use **dwelling**

17. Condition Interior **fair-good** Exterior **fair-good**

18. Description **Saddle bag front part with single pen kitchen at an ell alignment with enclosed breezeway, enclosed corner stair case in original pen-right side - saddlebag form log houses relatively rare in state - slope-shouldered stone chimney on rear pen**

19. History **Originally known as the Juggers farm.**

20. Significance **particularly clear illustration of an unusual type.**

21. Source of Information **\* stone in chimney**

32.

Roll No. **116**

Picture No.

Direction

33. Tape No. Negative No.

34. Prepared by: **KTG-JCH**

35. Organization **KHC**

36. Date **Spring 1978**

37. Revision Dates 38. Staff Review

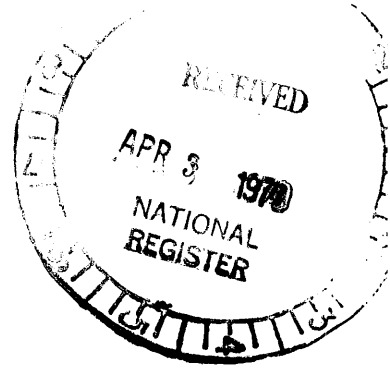

## Architecture:

58. This house is the most significant example in the county of a relatively rare form of log house--the saddlebag form. It is the best preserved of the five remaining saddlebag log houses.