



Superintendent's House UMI

Lexington, Va.

taken by Benjamin Levy

Dec 1975 N.P.S. Photo



Superintendent's Quarters, Virginia Military Institute, Lexington, Virginia

NPS Photo 1972

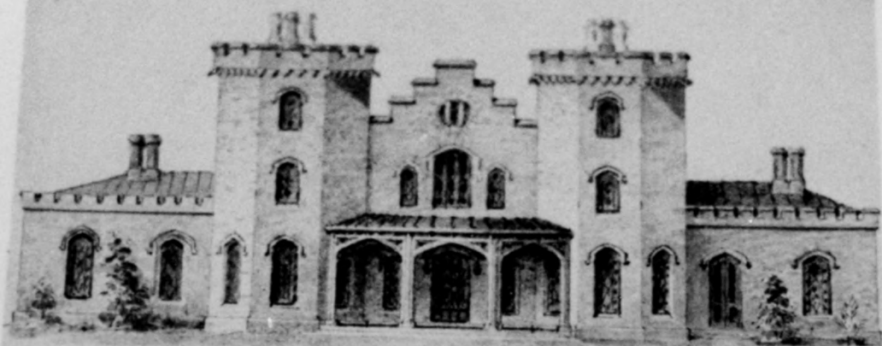

EXECUTIVE HALL
64x120

VA. MILITARY LEXINGTON
1860.

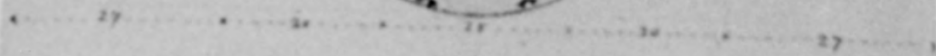
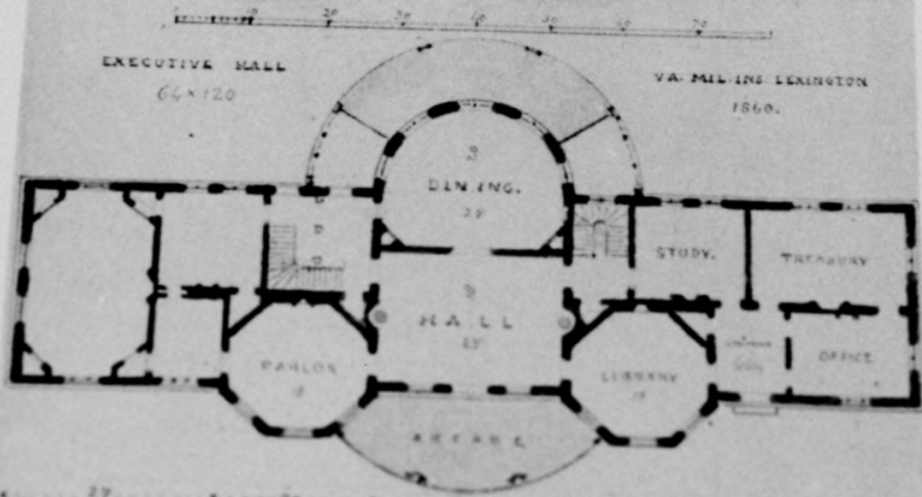

120

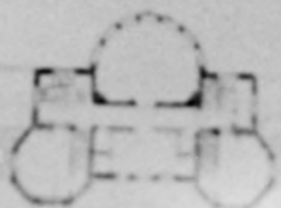



Pendleton-Cole House, Virginia Military Institute, Lexington, Virginia

NPS Photo 1972



Matthew Fontaine Maury House, Lexington, Virginia

NPS Photo 1972



Goodhue designed residences



Preston Library





Maury House UMI

Lexington, Va

taken by Benjamin Levy

Dec 1972

M.P.S. Photo

No. 45
 Drawing of the building
 1841

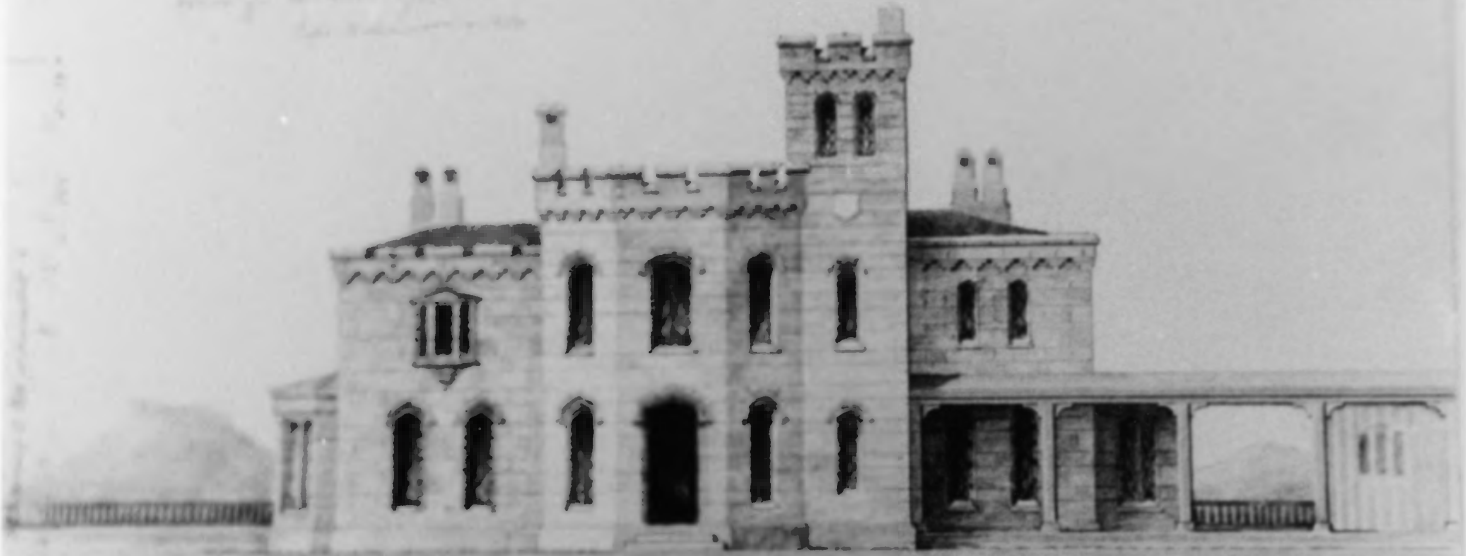

FRONT TOWARDS PARKER

Length of building 117 feet 6 inches. Height of tower 14 by 16 inches. 3 feet high
 Height of building 34 feet 6 inches
 Height of porch 10 feet 6 inches. Length of porch 10 feet 6 inches. 2 feet high

Principal Floor.

No. 2.

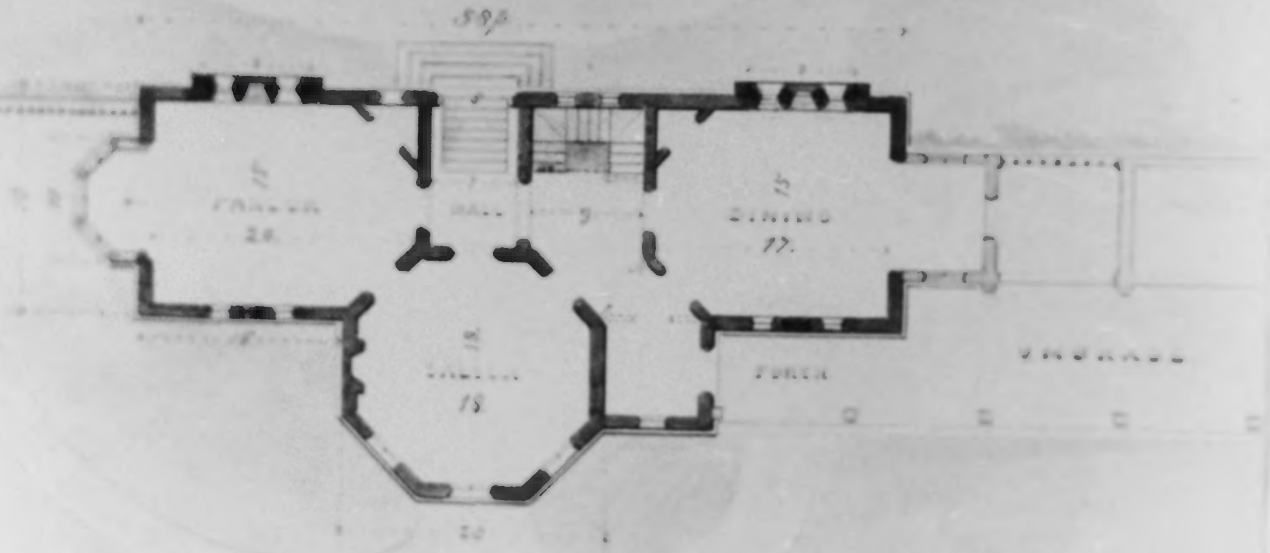

PARKER

Mauzy House VMI

Lexington, Va

taken by Benjamin Levy

Dec 1972

N.P.S. Photo



Maury House

Richmond, Va.

taken by Benjamin Levy

Jan, 1973

N.P.S. Photo



VMI Barracks



VMI - CADET BARRACKS



THE HEALTHFUL AND PLEASANT ABODE OF A CROWD OF HONORABLE
 YOUTHS PRESSING UP THE HILL OF SCIENCE WITH NOBLE EMULATION
 A GRATIFYING SPECTACLE AN HONOR TO OUR COUNTRY AND OUR
 STATE OBJECTS OF HONEST PRIDE TO THEIR INSTRUCTORS AND FAIR
 SPECIMENS OF CITIZEN SOLDIERS ATTACHED TO THEIR NATIVE STATE
 PROUD OF HER FAME AND READY IN EVERY TIME OF DEEPEST PERIL
 TO VINDICATE HER HONOR OR DEFEND HER RIGHTS
 COL. J. T. L. PRESTON

Virginia Mil Inst (VMI)

Inst Protocol VQ

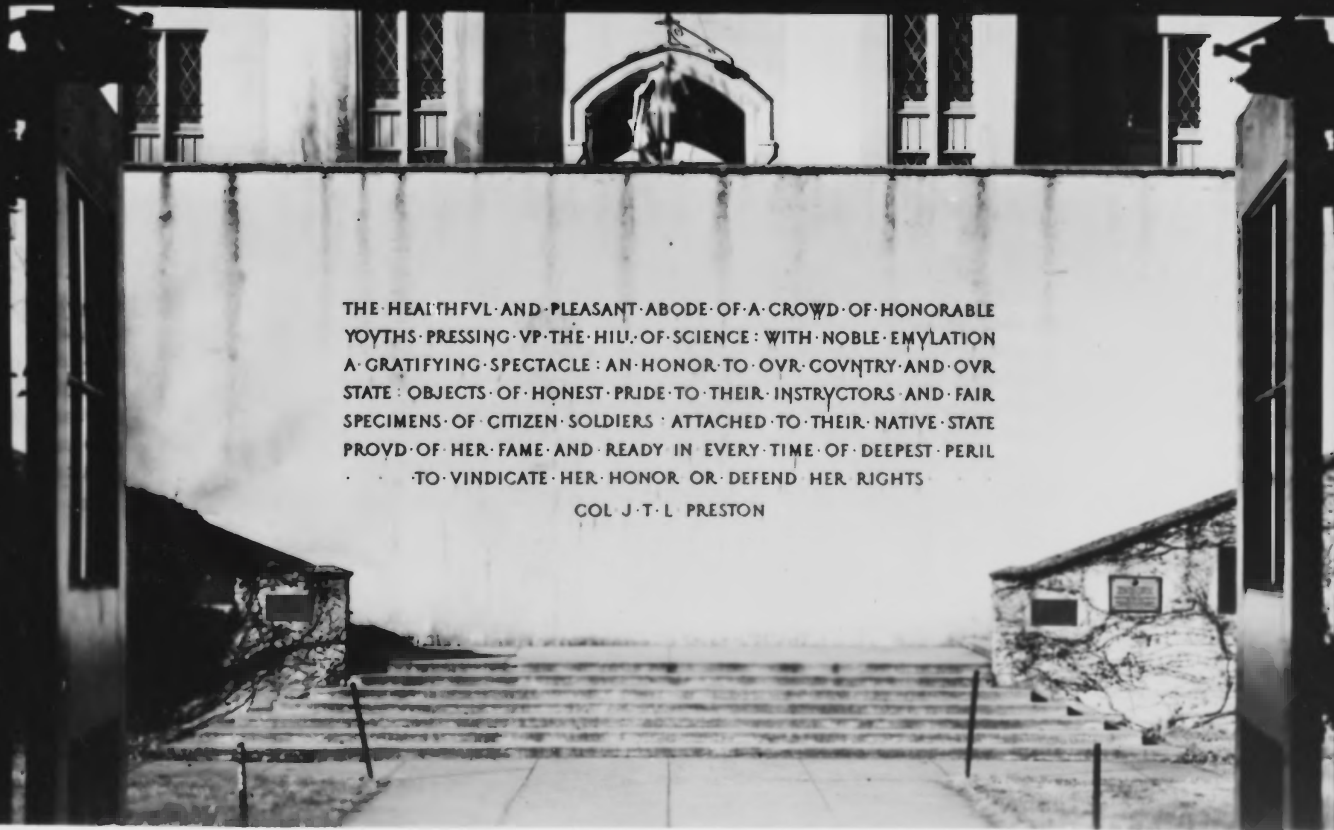

THE HEALTHFUL AND PLEASANT ABODE OF A CROWD OF HONORABLE
YOUTHS PRESSING UP THE HILL OF SCIENCE WITH NOBLE EMULATION
A GRATIFYING SPECTACLE AN HONOR TO OUR COUNTRY AND OUR
STATE OBJECTS OF HONEST PRIDE TO THEIR INSTRUCTORS AND FAIR
SPECIMENS OF CITIZEN SOLDIERS ATTACHED TO THEIR NATIVE STATE
PROUD OF HER FAME AND READY IN EVERY TIME OF DEEPEST PERIL
TO VINDICATE HER HONOR OR DEFEND HER RIGHTS

COL J. T. L. PRESTON

The Inscription on the PARAPET
leading to The Washington
Memorial Arch & the BARRACKS
at VMI