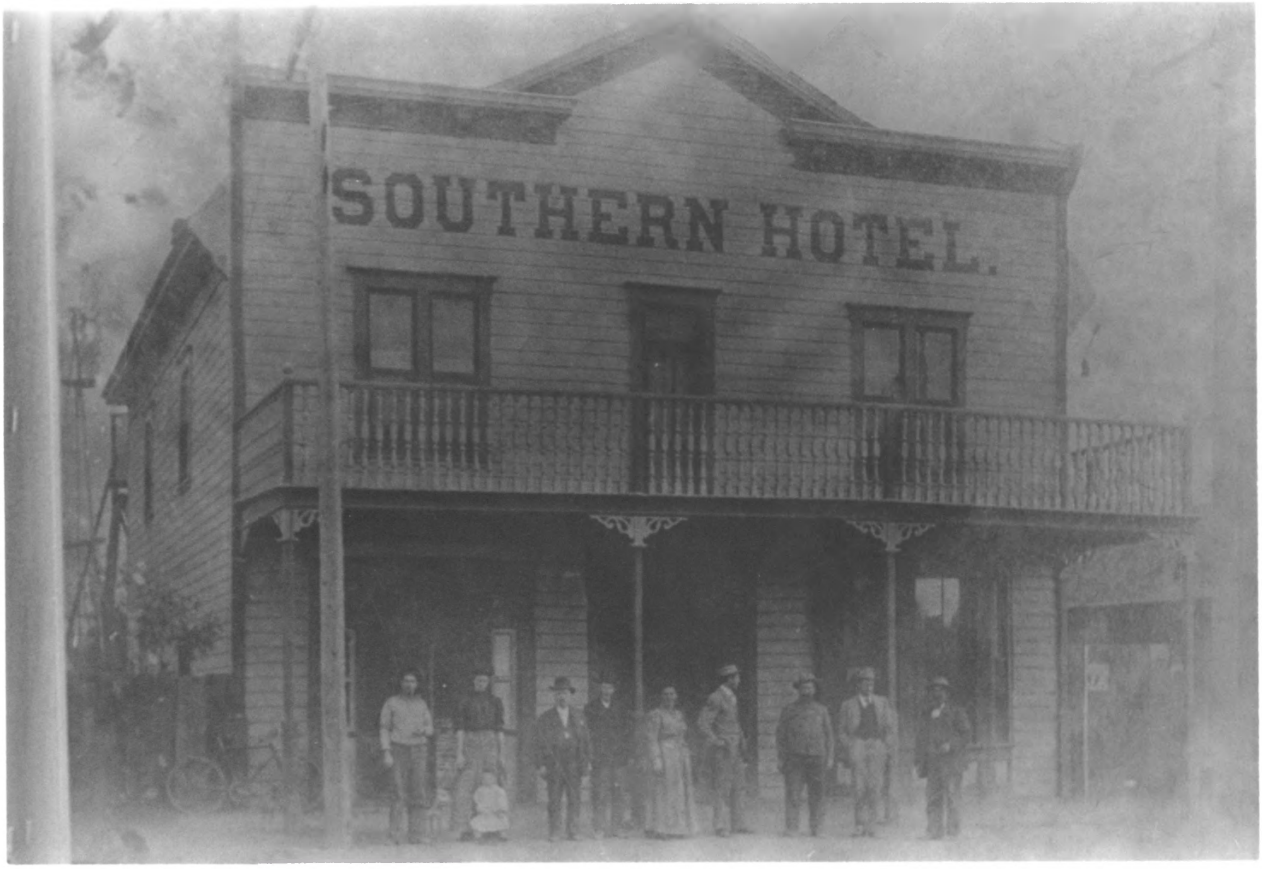
SOUTHERN HOTEL.

Southern Hotel
445 D Street
Perris, CA
photographer unknown
Circa 1890
Copy neg - Smith, Peroni & Fox
(orig. print Perris Hist. Soc)
Looking east, front of building

#1

Southern Hotel
445 D St.
Owen Lampman

May 1981
Riv. Co. Parks Dept. - Hist. Div.

Looking s/e at building's
front + north sides.

2

ARCO

Southern Hotel
445 D. Street
Perris, CA.
Owen Lampman
May 1981
Riv. Co. Parks Dept. Hist. Div.
Looking n/w at building's
South + east outside walls

#3

DAN'S
UPHOLSTERY

Southern Hotel
445 D Street
Perris, CA
Diana Seider
April 1987
Riv. Co. Parks Dept. - Hist. Div.
Looking east at front of building

#4

POLICE LINE DO NOT CROSS

Southern Hotel
445 D Street
Perris, CA
Diana Seider
April 1987
Riv. Co. Parks Dept. - Hist. Div.
Looking north at building's exterior south facing wall

#5

1886
SOUTHERN HOTEL.
Perris Valley
CHAMBER of COMMERCE

Southern Hotel
445 D
Perris, CA
Vince Bautista
Feb. 1992
Smith, Peroni + Fox
Looking n/e at the
building front (west)
+ south exterior walls

#6

3

Southern Hotel
445 D Street
Perris, CA
Vince Bautista
Feb. 1992
Smith, Peroni + Fox
Second floor, interior, looking west
#7

BARBER SHOP

Southern Hotel
445 D Street
Perris, CA
Jetranger (Woodland Hills)
circa 1986

Smith, Peroni + Fox (copy neg)
Aerial view of building
looking west

8