



UNITED STATES DEPARTMENT OF THE INTERIOR  
NATIONAL PARK SERVICE

NATIONAL REGISTER OF HISTORIC PLACES  
PROPERTY PHOTOGRAPH FORM

(Type all entries - attach to or enclose with photograph)

STATE	
Alabama	
COUNTY	
Mobile	
FOR NPS USE ONLY	
ENTRY NUMBER	DATE
	JAN 18 1973

SEE INSTRUCTIONS

1. NAME			
COMMON: Carolina Hall (Yesterhouse)			
AND/OR HISTORIC: Dawson-Perdue House			
2. LOCATION			
STREET AND NUMBER:			
70 South McGregor, Spring Hill			
CITY OR TOWN:			
Mobile			
STATE:	CODE	COUNTY	CODE
Alabama	01		097
3. PHOTO REFERENCE			
PHOTO CREDIT: Dennis Skinner			
DATE OF PHOTO: February 1972			
NEGATIVE FILED AT:			
326 Bomar Place, Mobile, Alabama			
4. IDENTIFICATION			
DESCRIBE VIEW, DIRECTION, ETC.			
Front view of house - looking north			

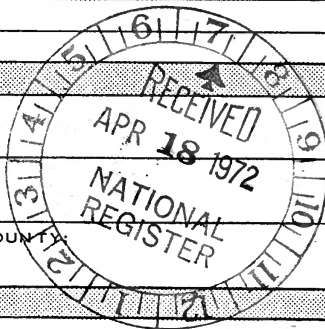



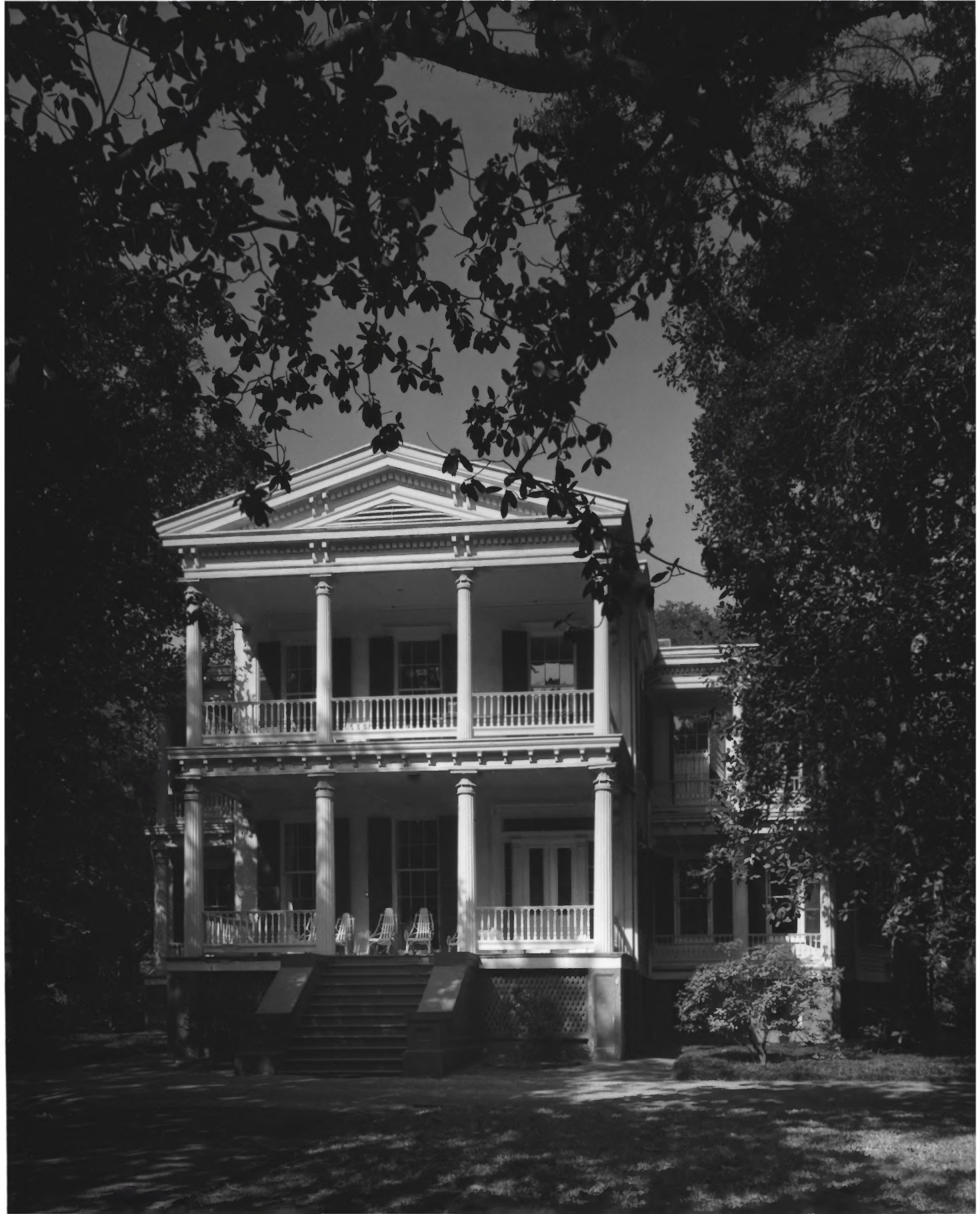

MOBILE HISTORIC DEVELOPMENT COMMISSION

Carolina Hall

76 S. Mc Gregor

Spring Hill, Ala.

NPS Number 1/18/73

Title: Carolina Hall

Loc. Mobile, Ala.

①

PROPERTY OF THE NATIONAL REGISTER



MOBILE HISTORIC DEVELOPMENT COMMISSION

Carolina Hall - 76 S. Mc Gregor  
Spring Hill, Ala

NPS Number 1/18/73

Title: Carolina Hall

Loc. Mobile, Ala.

②

PROPERTY OF THE NATIONAL REGISTER





Interior Plaster Detail -  
Carolina Hall

**MOBILE HISTORIC DEVELOPMENT COMMISSION**

NPS Number 1/18/73

Title: Carolina Hall

Loc. Mobile, Ala.

③

**PROPERTY OF THE NATIONAL REGISTER**





NATIONAL REGISTER OF HISTORIC PLACES

PROPERTY PHOTOGRAPH FORM

(Type all entries - attach to or enclose with photograph)

STATE <b>ALABAMA</b>	
COUNTY <b>MOBILE</b>	
FOR NPS USE ONLY	
ENTRY NUMBER	DATE

SEE INSTRUCTIONS

1. NAME

COMMON: **Carolina Hall (Yesterhouse)**  
 AND/OR HISTORIC: **Dawson-Perdue House**

2. LOCATION

STREET AND NUMBER: **76 South McGregor, Spring Hill**  
 CITY OR TOWN: **Mobile**  
 STATE: **Alabama**      CODE: **01**      COUNTY: **Mobile**      CODE: **097**

3. PHOTO REFERENCE

PHOTO CREDIT: **Frank L. Thiemonge III**  
 DATE OF PHOTO: **1972**  
 NEGATIVE FILED AT: **Alabama Historical Commission, Montgomery, Alabama**

4. IDENTIFICATION

DESCRIBE VIEW, DIRECTION, ETC.  
**molding - upstairs hall**





NATIONAL REGISTER OF HISTORIC PLACES  
PROPERTY PHOTOGRAPH FORM

(Type all entries - attach to or enclose with photograph)

STATE <b>ALABAMA</b>	
COUNTY <b>MOBILE</b>	
FOR NPS USE ONLY	
ENTRY NUMBER	DATE

SEE INSTRUCTIONS

1. NAME

COMMON: **Carolina Hall (Yesterhouse)**  
AND/OR HISTORIC: **Dawson-Perdue House**

2. LOCATION

STREET AND NUMBER:  
**76 South McGregor, Spring Hill**

CITY OR TOWN:  
**Mobile**

STATE: <b>Alabama</b>	CODE <b>01</b>	COUNTY: <b>Mobile</b>	CODE <b>097</b>
--------------------------	-------------------	--------------------------	--------------------

3. PHOTO REFERENCE

PHOTO CREDIT: **Frank L. Thiemonge III**

DATE OF PHOTO: **1972**

NEGATIVE FILED AT: **Alabama Historical Commission, Montgomery, Alabama**

4. IDENTIFICATION

DESCRIBE VIEW, DIRECTION, ETC.  
**front entrance, interior view**



NATIONAL REGISTER OF HISTORIC PLACES  
PROPERTY PHOTOGRAPH FORM

(Type all entries - attach to or enclose with photograph)

STATE ALABAMA	
COUNTY MOBILE	
FOR NPS USE ONLY	
ENTRY NUMBER	DATE

SEE INSTRUCTIONS

1. NAME

COMMON: Carolina Hall (Yesterhouse)  
AND/OR HISTORIC: Dawson-Perdue House

2. LOCATION

STREET AND NUMBER:  
76 South McGregor, Spring Hill

CITY OR TOWN:  
Mobile

STATE:	Alabama	CODE	01	COUNTY:	Mobile	CODE	097
--------	---------	------	----	---------	--------	------	-----

3. PHOTO REFERENCE

PHOTO CREDIT: Frank L. Thiemonge III  
DATE OF PHOTO: 1972  
NEGATIVE FILED AT: Alabama Historical Commission, Montgomery, Alabama

4. IDENTIFICATION

DESCRIBE VIEW, DIRECTION, ETC.  
  
interior - double parlor door