

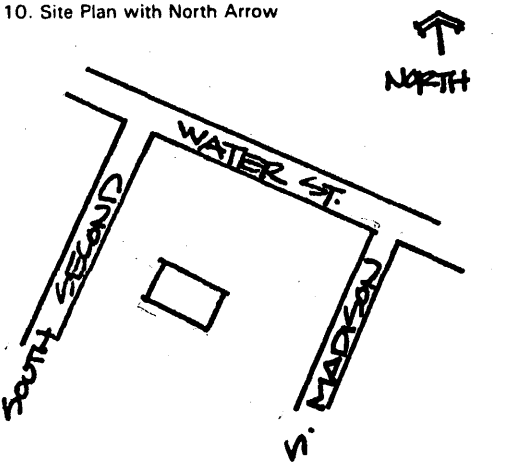

KENTUCKY HISTORIC RESOURCES INVENTORY

Site No. SE 22

1. Historic Name(s) <u>Mt. Pleasant</u> Original Owner <u>Solomon Smith House</u>		22. ADD/County <u>Bluegrass/ Madison</u> <span style="float:right; border: 1px solid black; padding: 2px;">0 7 6</span>	
2. Present Name <u>Solomon Smith House</u>		23. U.S.G.S. Quadrant (15'/75') <u>Richmond South</u> <span style="float:right; border: 1px solid black; padding: 2px;"> </span> G.I.S. Mod. <span style="float:right; border: 1px solid black; padding: 2px;"> </span>	
3. Location <u>2nd and Water next to High School</u> <span style="margin-left: 100px;"><i>S.P.</i></span>		24. UTM Reference <u>16 738320 41180900</u> Zone Easting Northing	
4. Owner's Name <u>Madison County Historical Society</u>		25. Coordinate Accuracy <span style="float:right; border: 1px solid black; padding: 2px;"> </span>	
5. Owner's Address <u>c/o James Shannon West Main Richmond, Kentucky</u>		26. Prehistoric Site _____ Object _____ Historic Site _____ Structure _____ X Building _____ Other _____	
6. Open to Public Yes _____ No <u>X</u>		7. Visible from road Yes <u>X</u> No _____	
8. Ownership Private _____ Local _____ State _____ Federal _____ <span style="float:right; border: 1px solid black; padding: 2px;">X</span>		27. National Register District Name: <u>Multiple Resources of Richmond</u> <span style="float:right; border: 1px solid black; padding: 2px;"> </span>	
9. Local Contact/Organization <u>Madison County Historical Society</u>		28. Significance Evaluation <u>Nom. to Nat. Reg.</u> <span style="float:right; border: 1px solid black; padding: 2px;">C</span>	
10. Site Plan with North Arrow 		11. Architect _____	
		12. Builder _____	
13. Date <u>1835-1840</u> A. <span style="border: 1px solid black; padding: 2px;">3</span> B. <span style="border: 1px solid black; padding: 2px;"> </span>		29. Status _____ Date _____ National Landmark _____ National Register _____ Landmark Certificate _____ Kentucky Survey _____ Local Landmark _____ HABS/HAER _____	
		14. Style A. Gothic Revival <span style="border: 1px solid black; padding: 2px;">D</span> B. Greek Revival <span style="border: 1px solid black; padding: 2px;">C</span>	
15. Original Use <u>Single Family R.</u> <span style="border: 1px solid black; padding: 2px;">A</span>		30. Historic Theme Primary <u>Commerce</u> <span style="float:right; border: 1px solid black; padding: 2px;">E</span> Secondary <u>Architecture</u> <span style="float:right; border: 1px solid black; padding: 2px;">C</span> Other _____	
		16. Present use <u>Apt. &amp; Meeting Room</u>	
17. Condition <u>Good</u> <span style="border: 1px solid black; padding: 2px;">B</span>		31. Endangered Yes _____ No _____	
		32. Preservation Project Status <span style="float:right; border: 1px solid black; padding: 2px;"> </span>	
18. Description  1/2 story frame residence with gabled entry ; gingerbread verge board; exterior end chimneys; Greek Revival portico with fluted Doric columns and pilasters; rectangular transom; limestone foundation  Modifications include aluminum siding.  (Continue on Back)		33. ATTACH PHOTO 	
		No. Stories <u>1 1/2</u> <span style="border: 1px solid black; padding: 2px;">B</span> Single Pile <u>X</u> NA _____ Double Pile _____ Floor Plan <u>Central Hall S.P.</u> <span style="border: 1px solid black; padding: 2px;">E</span> Structural Fabric Orig. Frame A. <span style="border: 1px solid black; padding: 2px;"> </span> B. <span style="border: 1px solid black; padding: 2px;">D</span> Decorative Fabric A. <span style="border: 1px solid black; padding: 2px;"> </span> B. <span style="border: 1px solid black; padding: 2px;"> </span> Roof Form <u>Gable</u>	
19. History Solomon Smith (1808-1870) born Glostershire England married Maria Brown 1831 (1811-1895). Maria Brown came to Richmond in 1818 from England because her uncle had one of the early spinning factories in Richmond. Sons of Solomon Smith include W.B. Smith		Roll No. <u># 7: 7-11 / 17:37</u> Picture No. _____ Direction _____	
20. Significance Only remaining frame residence with Greek Revival detailing within the city limits of Richmond. Also has retained outbuildings.		34. Prepared by: <u>Helen Powell</u>	
21. Source of Information 1895 Sandborn Map; Beers Map of Richmond, 1876; Early Homes of Madison County, Mrs. Caperton, 1930, p. 33 James Shannon		35. Organization <u>Carman and Powell, Inc.</u> 36. Date <u>1983</u>	
		37. Revision Dates _____ 38. Staff Review _____	

Lawyer in Richmond and Thomas J, Smith and one daughter who became Mrs. Curtis Moberley.

Solomon Smith and son Thomas J. were merchants and frequently made trips to Philadelphia to purchase supplies for their dry goods store. Solomon Smith and his family are buried in the Richmond Cemetery.

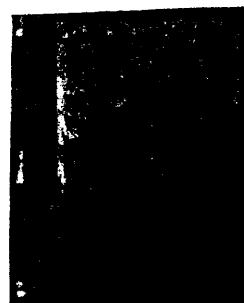
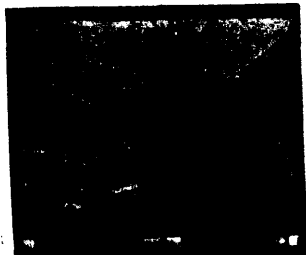
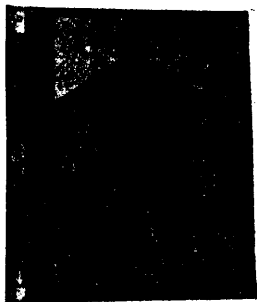

KENTUCKY HISTORIC RESOURCE INVENTORY SUPPLEMENT  
BOUNDARY AND LOCATION INFORMATION

Historic Property Name Mt. Pleasant/ Solomon Smith Site # SE 22

Multiple Resource/Thematic Nomination Title Multiple Resources of Richmond

U.T.M. Coordinates - List multiple UTMs if property is ten or more acres.

A. \_\_\_\_\_ D. \_\_\_\_\_

B. \_\_\_\_\_ E. \_\_\_\_\_

C. \_\_\_\_\_ F. \_\_\_\_\_

Verbal Boundary Description Acreage .45

Beginning at a point 190 feet west of the southwest corner of the intersection of Water and South Second; southwest 80 feet to a point; southeast 240 feet to a point; northeast 80 feet to a point; northwest 240 feet to the point of beginning.

Sketch of Site Plan (Showing outbuildings, structures, landscape features and the site boundary as described above.)

See attached.

Official Courthouse Property Reference: Deed Book X: p. 25; O: p. 164  
K: p. 250 ; M: p. 185; 18: p. 112; 19: p. 190; 1: p. 3

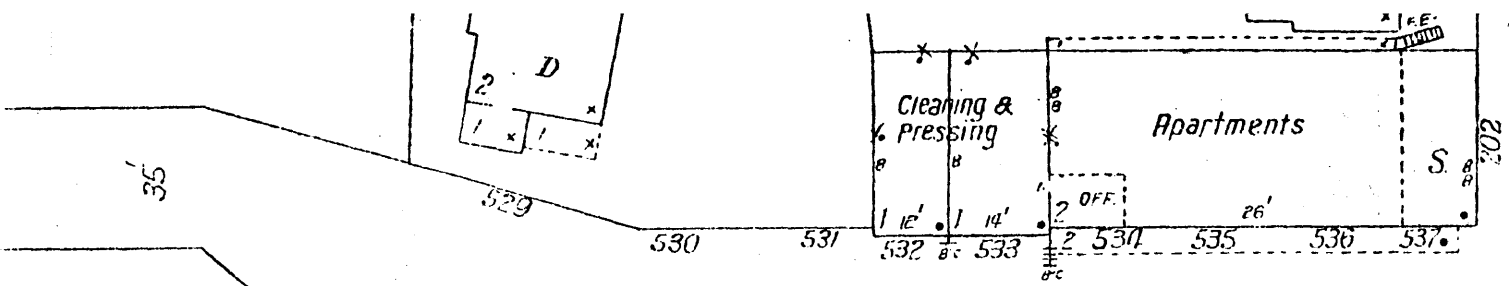

SOOTA SECOND

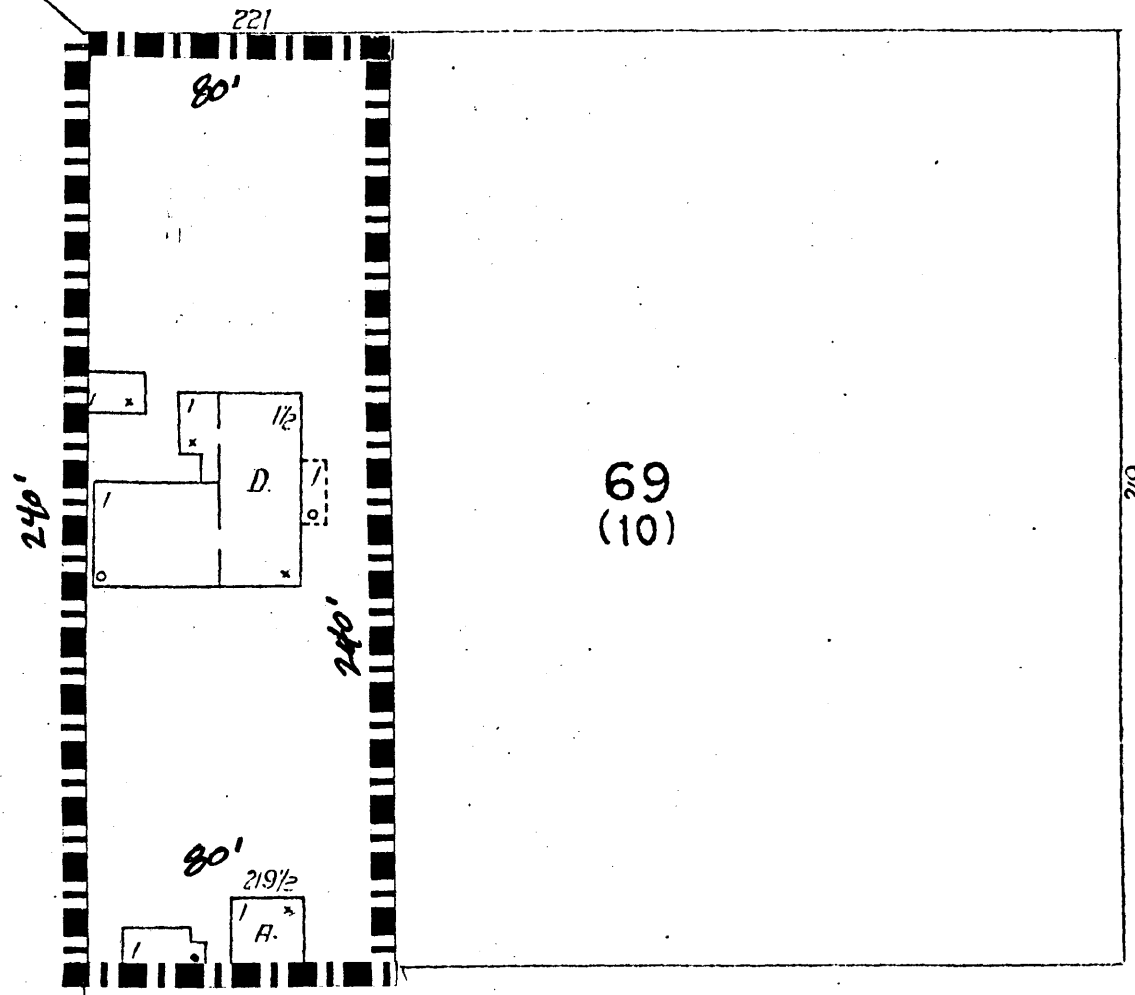

W. WATER  
7" W. PIPE

S. 1ST ST. 7" W. PIPE

SE 22  
 Mt. Pleasant/ Solomon Smith House  
 Madison County Historical Society  
 C/o James Shannon  
 515 West Main Street  
 Richmond, Kentucky 40475

Scale: 1" = 50'

