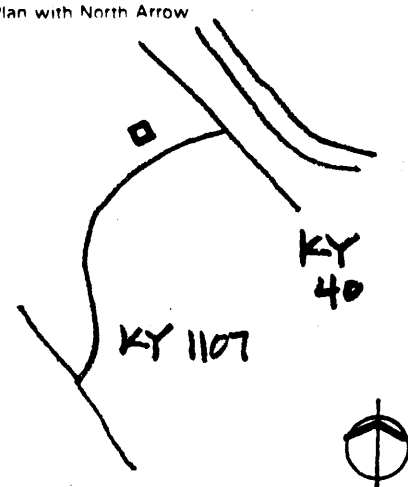

DEC 12 1983

3168

# KENTUCKY HISTORIC RESOURCES INVENTORY

Site No. Jo -12

1. Historic Name(s) <b>Paintsville Country Club</b>		22. ADD/County <b>BIG SANDY / JOHNSON</b> <span style="border: 1px solid black; padding: 2px;">058</span>			
Original Owner		23. U.S.G.S. Quadrant (15'/75') <b>Paintsville</b> <span style="border: 1px solid black; padding: 2px;">G.I.S. Mod.</span>			
2. Present Name <b>Paintsville Country Club</b>		24. UTM Reference <span style="border: 1px solid black; padding: 2px;">17</span> <span style="border: 1px solid black; padding: 2px;">343640</span> <span style="border: 1px solid black; padding: 2px;">4185140</span>			
3. Location <b>Davis Branch Paintsville, Ky.</b>		Zone Easting Northing			
4. Owner's Name <b>City of Paintsville</b>		25. Coordinate Accuracy <span style="border: 1px solid black; padding: 2px;"> </span>			
5. Owner's Address <b>City Hall Paintsville, Ky.</b>		26. Prehistoric Site Object Historic Site Structure <input checked="" type="checkbox"/> Building Other			
6. Open to Public Yes <input checked="" type="checkbox"/> No <input type="checkbox"/>	7. Visible from road Yes <input checked="" type="checkbox"/> No <input type="checkbox"/>	8. Ownership Private <input type="checkbox"/> Local <input checked="" type="checkbox"/> State <input type="checkbox"/> Federal <input type="checkbox"/>			
9. Local Contact/Organization <b>JOHNSON COUNTY HISTORIC SITES SURVEY COMMITTEE</b>		27. National Register District Name: <span style="border: 1px solid black; padding: 2px;"> </span>			
10. Site Plan with North Arrow 		28. Significance Evaluation <b>National Register Criteria</b> <span style="border: 1px solid black; padding: 2px;">D</span>			
		29. Status <span style="border: 1px solid black; padding: 2px;"> </span> Date <span style="border: 1px solid black; padding: 2px;"> </span> National Landmark <input type="checkbox"/> National Register <input type="checkbox"/> Landmark Certificate <input type="checkbox"/> Kentucky Survey <input type="checkbox"/> Local Landmark <input type="checkbox"/> HABS/HAER <input type="checkbox"/>			
18. Description <b>Two story stone building; Six bays; gable roof overhangs two story veranda; stone pillars form 6 bays</b>		11. Architect <b>Unknown</b>			
		12. Builder <b>WPA</b>			
		13. Date <b>1930</b> A. <span style="border: 1px solid black; padding: 2px;">7</span> B. <span style="border: 1px solid black; padding: 2px;"> </span>			
		14. Style A. <b>Col. Rev.</b> <span style="border: 1px solid black; padding: 2px;">N</span> B. <span style="border: 1px solid black; padding: 2px;"> </span>			
		15. Original Use <b>Clubhouse</b> <span style="border: 1px solid black; padding: 2px;">M</span>			
		16. Present use <b>Clubhouse</b>			
		17. Condition <b>Good</b> <span style="border: 1px solid black; padding: 2px;">B</span>			
(Continue on Back)		30. Historic Theme Primary <span style="border: 1px solid black; padding: 2px;"> </span> Secondary <span style="border: 1px solid black; padding: 2px;"> </span> Other <span style="border: 1px solid black; padding: 2px;"> </span>			
		No. Stories <b>2</b> <span style="border: 1px solid black; padding: 2px;">C</span>			
		Single Pile <input type="checkbox"/> NA <input checked="" type="checkbox"/> Double Pile <input type="checkbox"/>			
		Floor Plan <b>NA</b> <span style="border: 1px solid black; padding: 2px;"> </span>			
		Structural Fabric <b>Stone</b> A. <span style="border: 1px solid black; padding: 2px;">B</span> B. <span style="border: 1px solid black; padding: 2px;"> </span>			
Decorative Fabric A. <input type="checkbox"/> B. <input type="checkbox"/>					
Roof Form <b>Gable</b>		Roll No. <u>11 10</u> Picture No. <u>19, 20, 21</u> Direction <u> </u>			
19. History <b>Dr. Paul B. Hall donated property and laid out golf course on Davis and Ward farms. Golf Course is private, but the city owns the clubhouse. Clubhouse was built as part of the Works Progress Administration which also built schools and other civic buildings in</b>				34. Prepared by: <b>HELEN POWELL</b>	
20. Significance <b>Johnson County.</b> <b>The Paintsville Country Club is significant under Criterion A because it shares architectural characteristics with other Works Progress Administration buildings in</b>				35. Organization <b>CARMAN AND POWELL, INC.</b>	
21. Source of Information <b>the county.</b> <b>John Wells</b>		36. Date <b>1983</b>			
		37. Revision Dates <span style="border: 1px solid black; padding: 2px;"> </span> 38. Staff Review <span style="border: 1px solid black; padding: 2px;"> </span>			

**KENTUCKY HISTORIC RESOURCE INVENTORY SUPPLEMENT  
BOUNDARY AND LOCATION INFORMATION**

Historic Property Name Paintsville Country Club Site # Jo-12

Multiple Resource/Thematic Nomination Title MULTIPLE RESOURCES OF JOHNSON COUNTY

U.T.M. Coordinates - List multiple UTMs if property is ten or more acres.

A. \_\_\_\_\_ D. \_\_\_\_\_  
 B. \_\_\_\_\_ E. \_\_\_\_\_  
 C. \_\_\_\_\_ F. \_\_\_\_\_

Verbal Boundary Description Acreage .58

From a point in the right of way of KY 1107; then northwest 90 feet to a point; then southwest 280 feet to a point; then southeast 90 feet to a point in the right of way of KY 1107; then with the right of way of KY 1107 280 feet northeast to the point of beginning.

The boundary includes all of the space associated with the country club building and includes one contributing building.

Sketch of Site Plan (Showing outbuildings, structures, landscape features and the site boundary as described above.)

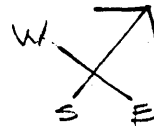

SCALE: 1"=50'-0"

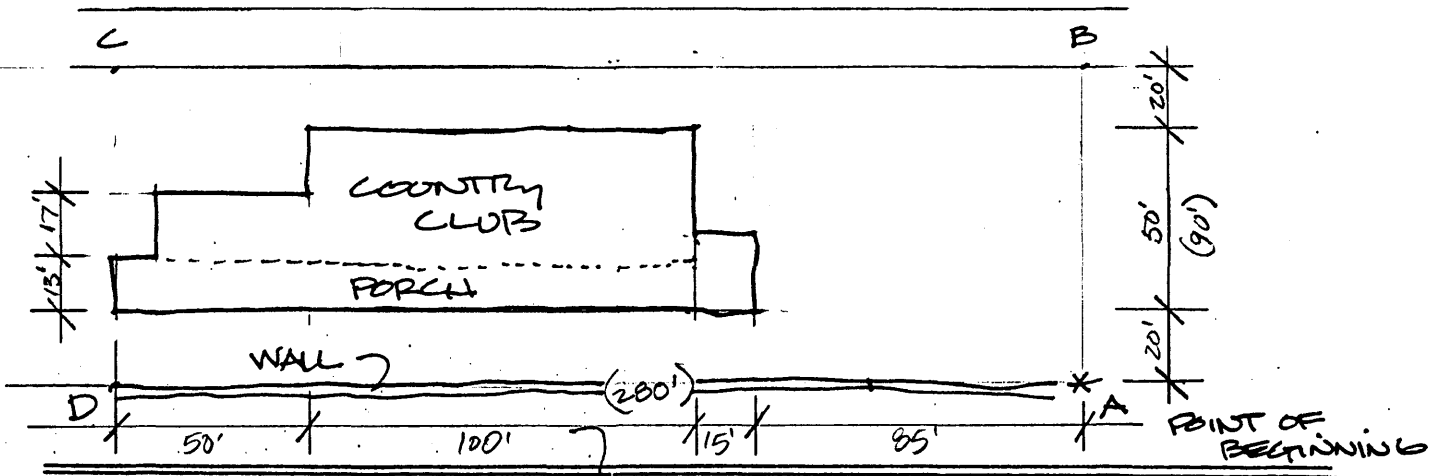

Official Courthouse Property Reference: KY 1107

