

1409

United States Department of the Interior
National Park Service

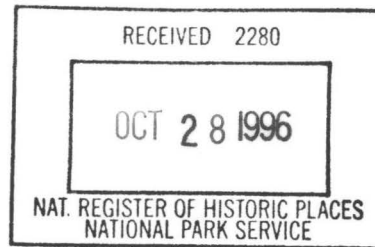

NATIONAL REGISTER OF HISTORIC PLACES
REGISTRATION FORM

=====

1. Name of Property

=====

historic name: Confederate Section, Hollywood Cemetery

other name/site number: GA0147

=====

2. Location

=====

street & number: Near intersection of Hollywood Avenue and Mote Road

not for publication: N/A

city/town: Hot Springs vicinity: N/A

state: AR county: Garland code: AR 051 zip code: 71901

=====

3. Classification

=====

Ownership of Property: Private

Category of Property: Site

Number of Resources within Property:

Contributing Noncontributing

<u> </u>	<u> </u>	buildings
<u> 1 </u>	<u> </u>	sites
<u> 1 </u>	<u> </u>	structures
<u> 35 </u>	<u> 4 </u>	objects
<u> 37 </u>	<u> 4 </u>	Total

Confederate Section, Hollywood Cemetery
Name of Property

Garland County, AR
County and State

Number of contributing resources previously listed in the National Register: N/A

Name of related multiple property listing: "Something So Dim It Must Be Holy": Civil War Commemorative Sculpture in Arkansas, 1886-1934

=====

4. State/Federal Agency Certification

=====

As the designated authority under the National Historic Preservation Act of 1986, as amended, I hereby certify that this X nomination _____ request for determination of eligibility meets the documentation standards for registering properties in the National Register of Historic Places and meets the procedural and professional requirements set forth in 36 CFR Part 60. In my opinion, the property X meets _____ does not meet the National Register Criteria. _____ See continuation sheet

Cathryn A. Slater
Signature of certifying official

10-11-96
Date

Arkansas Historic Preservation Program
State or Federal agency and bureau

In my opinion, the property X meets _____ does not meet the National Register criteria. _____ See continuation sheet.

Signature of commenting or other official

Date

State or Federal agency and bureau

=====

5. National Park Service Certification

=====

I, hereby certify that this property is:

✓ entered in the National Register

Edson H. Beall 12-6-96
Entered in the
National Register

____ See continuation sheet.
 ____ determined eligible for the National Register
 ____ See continuation sheet.
 ____ determined not eligible for the National Register
 ____ removed from the National Register
 ____ other (explain): _____

 _____ Signature of Keeper _____ Date of Action

6. Function or Use

Historic: RECREATION AND CULTURE Sub: Monument/marker
FUNERARY Cemetery
 Current: RECREATION AND CULTURE Sub: Monument/marker
FUNERARY Cemetery

7. Description

Architectural Classification:

Rustic

Other Description: N/A

Materials: foundation Fieldstone/Concrete roof N/A
 walls Fieldstone/Marble other N/A

Describe present and historic physical appearance. ____ See continuation sheet.

Summary

The Confederate Section, Hollywood Cemetery at Hot Springs in Garland County is a 60-foot by 54-foot cemetery plot surrounded by a low concrete wall with ornamental concrete posts at all four corners and an opening on the western side inscribed "Confederate Veterans." The plot contains 34 marked burials, a fieldstone monument, and four non-historic concrete benches.

Elaboration

The Confederate Section, Hollywood Cemetery at Hot Springs in Garland County is a 60-foot by 54-foot cemetery plot surrounded by a low concrete wall with ornamental concrete posts at all four corners and an opening inscribed "Confederate Veterans." The plot contains 34 marked burials, a fieldstone monument, and four non-historic concrete benches.

The Confederate Section is located at the western edge of the cemetery, just south of the intersection of Hollywood and Mote streets.

The most prominent feature of the plot is a fieldstone monument -- 8' tall, 10' wide and 4' deep -- located in the center of the southern end of the plot. The monument is a rectangular monolith of rusticated granite stones joined with grapevine mortaring. It has an inset, oval, marble slab inscribed: OUR CONFEDERATE DEAD. A concrete band near the bottom of the monument is inscribed with the date 1919.

Four concrete benches are arranged around the monument. They date from 1974 and are non-contributing.

There are 34 burial markers in the plot. About seven are scattered around the southern end, but the majority are located in the northern end of the plot. Most are simple marble markers, but there are a few larger gravestones. One grave site is surrounded by a low wall, and two are box tombs. Two large trees are located in the northern end.

The site is well maintained and the majority of the markers are in good condition.

Confederate Section, Hollywood Cemetery
Name of Property

Garland County, AR
County and State

=====

8. Statement of Significance

=====

Certifying official has considered the significance of this property in relation to other properties: Statewide.

Applicable National Register Criteria: A

Criteria Considerations (Exceptions): C,F

Areas of Significance: SOCIAL HISTORY

Period(s) of Significance: 1900-1935

Significant Dates: 1919

Significant Person(s): N/A

Cultural Affiliation: N/A

Architect/Builder: Unknown

State significance of property, and justify criteria, criteria considerations, and areas and periods of significance noted above.
___ See continuation sheet.

Summary

Criterion A, statewide significance
Criteria Considerations C and F

The Confederate Section, Hollywood Cemetery is associated with the historic context "Something So Dim It Must Be Holy": Civil War Commemorative Sculpture

in Arkansas, 1886-1934 as a commemorative monument and burial plot financed through the efforts of ancestral organizations in Arkansas. As such, it is eligible under Criterion A with statewide significance for its associations with the efforts of the Albert Pike Camp of United Confederate Veterans and Hot Springs Chapter #80 of the United Daughters of the Confederacy to reflect members' perception of the noble character and valor of their veterans and their cause. Thus, it also meets the eligibility requirements of Criteria Consideration C: Cemeteries, and Criteria Consideration F: Commemorative Properties.

Elaboration

The Confederate Section, Hollywood Cemetery was purchased in 1900 by David Stone Ryan, who served as a lieutenant in a North Carolina unit during the Civil War and later made a home in Hot Springs. Ryan, commander of the Albert Pike Camp, United Confederate Veterans, bought the plot to ensure a final resting place for his fellow aging veterans.

The Albert Pike Camp was disbanded in June 1906, and camp members voted to transfer ownership of the plot to Hot Springs Chapter #80 of the United Daughters of the Confederacy to "take charge of, enclose and keep repaired." (The deed to the 30 lots in Block A of Hollywood Cemetery was not officially recorded, however, until June 18, 1953.)

After receiving control of the plot, the members of Chapter #80 worked for 13 years to purchase a Confederate monument for the plot. The project was completed in 1919, with the erection of the impressive granite monument that stands in the southern end of the plot.

Chapter #80 continued fund-raising activities after the Hollywood Cemetery monument was erected. On June 2, 1934, a marble monument topped by a lone Confederate soldier (Hot Springs Confederate Monument, NR 4/26/96) was dedicated at the center of Como Square (now Landmark Plaza) in downtown Hot Springs. A year later, the chapter purchased nine headstones on previously unmarked graves in the Confederate Section, Hollywood Cemetery.

Four concrete benches were placed in the plot by the UDC in 1974, and Chapter #80, the Chadwick Butterworth Chapter of the UDC and a local Sons of Confederate Veterans chapter hold a joint memorial service at the cemetery each year.

Though less prominent than the Hot Springs Confederate Monument in downtown Hot Springs, the Confederate Section, Hollywood Cemetery remains an important link to early efforts to commemorate the "Lost Cause" in Garland County. As the sole remaining historic resource associated with the long-defunct Albert Pike Camp of the United Confederate Veterans and the resource most closely associated with the early efforts of Hot Springs Chapter #80 of the United Daughters of the Confederacy, it is worthy of National Register recognition.

The Confederate Section, Hollywood Cemetery is associated with the historic context "Something So Dim It Must Be Holy": Civil War Commemorative Sculpture in Arkansas, 1886-1934 as a commemorative monument and burial plot financed through the efforts of ancestral organizations in Arkansas. As such, it is eligible under Criterion A with statewide significance for its associations with the efforts of the Albert Pike Camp of United Confederate Veterans and Hot Springs Chapter 80 of the United Daughters of the Confederacy to reflect members' perception of the noble character and valor of their veterans and their cause. Thus, it also meets the eligibility requirements of Criteria Consideration C: Cemeteries, and Criteria Consideration F: Commemorative Properties.

=====

9. Major Bibliographical References

=====

Materials submitted by Mrs. Jimmie L. Jones, Hot Springs Chapter #80, United Daughters of the Confederacy.

Strangstad, Lynette, A Graveyard Preservation Primer, American Association for State and Local History, 1988, p. 109.

___ See continuation sheet.

Previous documentation on file (NPS):

- ___ preliminary determination of individual listing (36 CFR 67) has been requested.
- ___ previously listed in the National Register
- ___ previously determined eligible by the National Register
- ___ designated a National Historic Landmark
- ___ recorded by Historic American Buildings Survey # _____
- ___ recorded by Historic American Engineering Record # _____

Primary Location of Additional Data:

X State historic preservation office

— Other state agency

— Federal agency

— Local government

— University

— Other -- Specify Repository: _____

=====

10. Geographical Data

=====

Acreeage of Property: Less than one

UTM References: Zone Easting Northing Zone Easting Northing

A 15 496100 3815880 B 15 _____ _____

C 15 _____ _____ D 15 _____ _____

____ See continuation sheet.

Verbal Boundary Description: ____ See continuation sheet.

An area around the site defined by a line running around the exterior of the associated concrete wall.

Boundary Justification: ____ See continuation sheet.

This boundary includes all the property historically associated with this resource.

Confederate Section, Hollywood Cemetery
Name of Property

Garland County, AR
County and State

=====

11. Form Prepared By

=====

Name/Title: Mark Christ, Communications/Development Director

Organization: Arkansas Historic Preservation Program Date: 10/02/96

Street & Number: 323 Center Street, Suite 1500 Telephone: (501) 324-9880

City or Town: Little Rock State: AR Zip: 72201

UNITED STATES DEPARTMENT OF THE INTERIOR
NATIONAL PARK SERVICE

NATIONAL REGISTER OF HISTORIC PLACES
EVALUATION/RETURN SHEET

REQUESTED ACTION: NOMINATION

PROPERTY NAME: Hollywood Cemetery, Confederate Section

MULTIPLE NAME: Civil War Commemorative Sculpture MPS

STATE & COUNTY: ARKANSAS, Garland

DATE RECEIVED: 10/28/96 DATE OF PENDING LIST: 11/14/96
DATE OF 16TH DAY: 11/30/96 DATE OF 45TH DAY: 12/12/96
DATE OF WEEKLY LIST:

REFERENCE NUMBER: 96001409

NOMINATOR: STATE

REASONS FOR REVIEW:

APPEAL: N DATA PROBLEM: N LANDSCAPE: N LESS THAN 50 YEARS: N
OTHER: N PDIL: N PERIOD: N PROGRAM UNAPPROVED: N
REQUEST: N SAMPLE: N SLR DRAFT: Y NATIONAL: N

COMMENT WAIVER: N

☒ ACCEPT ☐ RETURN ☐ REJECT 12-6-96 DATE

ABSTRACT/SUMMARY COMMENTS:

Entered in the
National Register

RECOM./CRITERIA _____

REVIEWER _____ DISCIPLINE _____

TELEPHONE _____ DATE _____

DOCUMENTATION see attached comments Y/N see attached SLR Y/N



Confederate Section, Hollywood Cemetery
Hot Springs, Garland Co., AR

Photo by M. Christ

July 1996

Negative on file at AHPP

Detail from NE



Confederate Section, Hollywood Cemetery
Hot Springs, Garland Co, AR

Photo by M. Christ

July 1996

Negative on file at AHPP

Detail from East

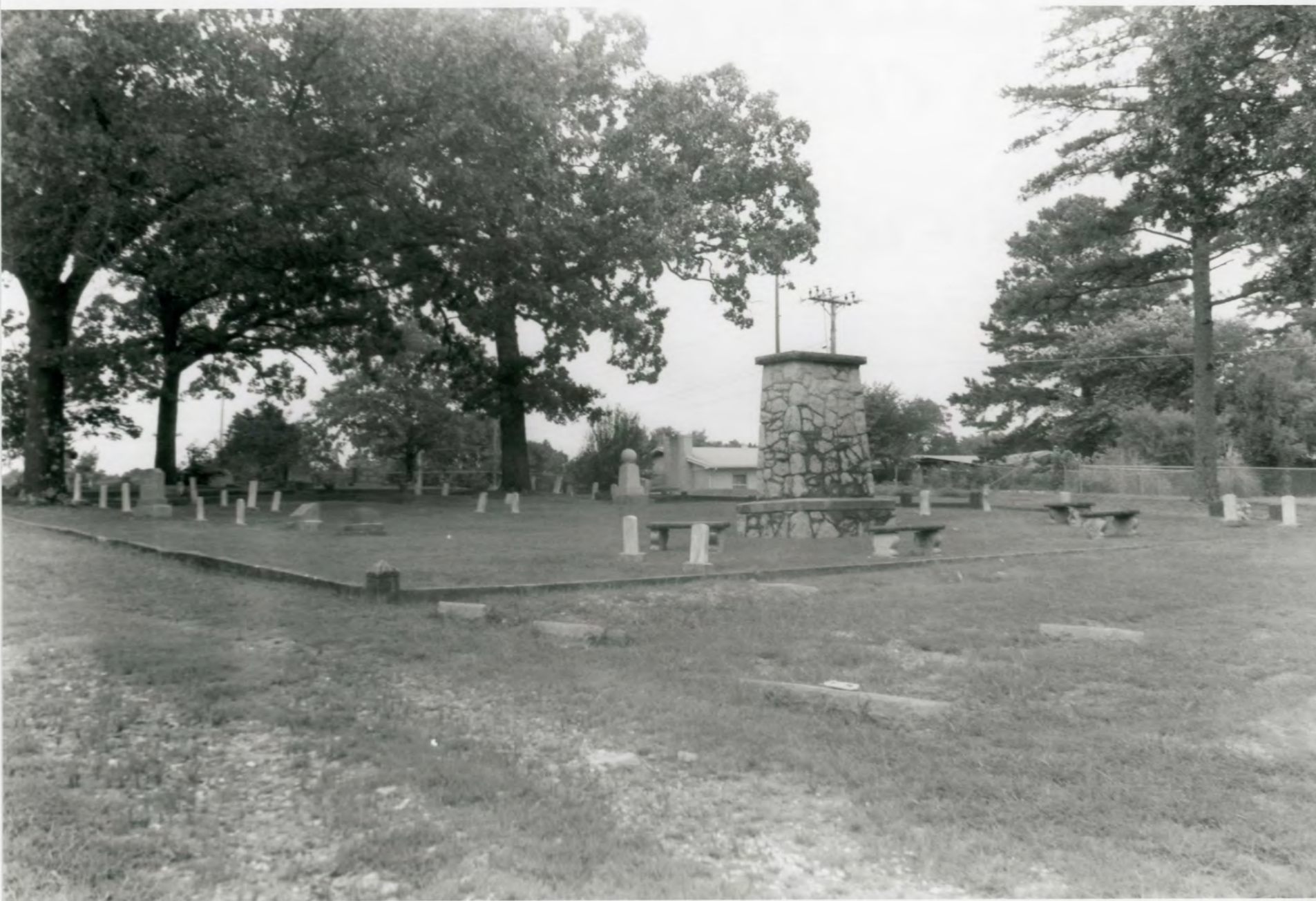

Confederate Section, Hollywood Cemetery
Hot Springs, Garland Co., AR

Photo by M. Christ

July 1996

Negative on file at AHPP

View from SW



Confederate Section, Hollywood Cemetery
Hot Springs, Garland Co., AR

Photo by M. Christ

July 1996

Negative on file at AHPP

View from NE



Confederate Section, Hollywood Cemetery
Hot Springs, Garland Co., AR
Photo by M. Christ

July 1996

Negative on file at AHPP

Detail from east



Confederate Section, Hollywood Cemetery
Hot Springs, Garland Co, AR

Photo by M. Christ

July 1996

Negative on file at AHPP

View from NW

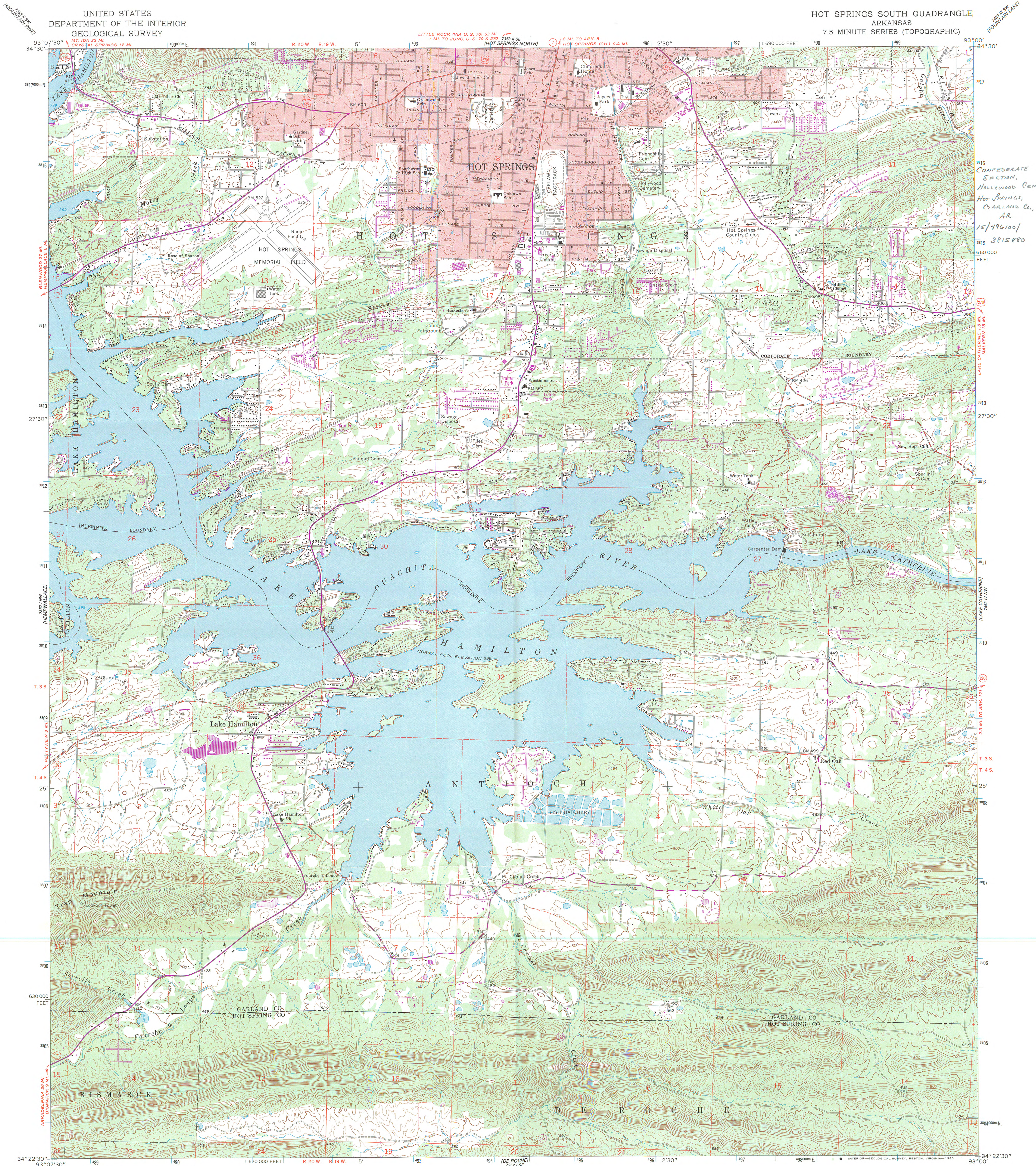

Mapped, edited, and published by the Geological Survey

Control by USGS and USC&GS

Topography by photogrammetric methods from aerial photographs taken 1963. Field checked 1966

Polyconic projection. 1927 North American datum 10,000-foot grid based on Arkansas coordinate system, south zone 1000-meter Universal Transverse Mercator grid ticks, zone 15, shown in blue

Red tint indicates areas in which only landmark buildings are shown
Fine red dashed lines indicate selected fence and field lines where generally visible on aerial photographs. This information is unchecked
Revisions shown in purple compiled from aerial photographs taken 1976. This information not field checked

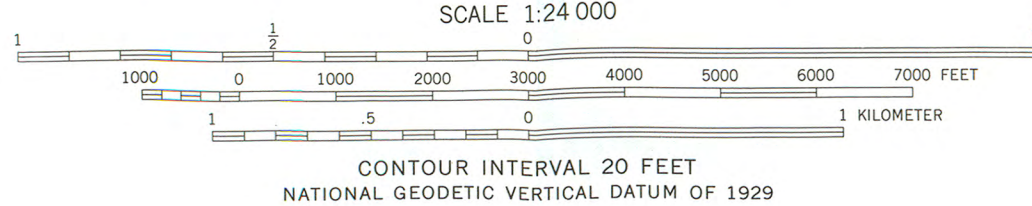
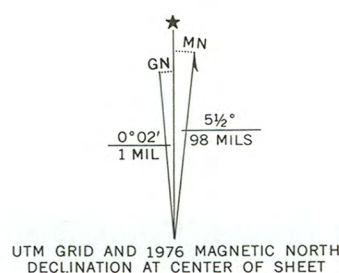

CONTOUR INTERVAL 20 FEET
NATIONAL GEODETIC VERTICAL DATUM OF 1929

THIS MAP COMPLIES WITH NATIONAL MAP ACCURACY STANDARDS
FOR SALE BY U. S. GEOLOGICAL SURVEY, DENVER, COLORADO 80225, OR RESTON, VIRGINIA 22092
AND ARKANSAS GEOLOGICAL COMMISSION, LITTLE ROCK, ARKANSAS 72204
A FOLDER DESCRIBING TOPOGRAPHIC MAPS AND SYMBOLS IS AVAILABLE ON REQUEST

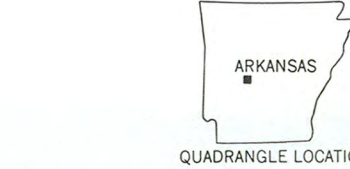

To place on the predicted North American Datum 1983, move the projection lines 8 meters south and 16 meters east as shown by dashed corner ticks

ROAD CLASSIFICATION
Heavy-duty ——— Light-duty ———
Medium-duty ——— Unimproved dirt ———
U. S. Route ——— State Route ———

HOT SPRINGS SOUTH, ARK.
34093-D1-TF-024

1966
PHOTOREVISED 1976
DMA 7352 I NE—SERIES Y884