

1082

United States Department of the Interior  
National Park Service

RECEIVED

SEP 14 1993

NATIONAL REGISTER

NATIONAL REGISTER OF HISTORIC PLACES  
REGISTRATION FORM

1. Name of Property

historic name: Cold Spring

other name/site number: SC 0023

2. Location

street & number: Scott County Road #93

not for publication: N/A

city/town: Waldron

vicinity: X

state: AR county: Scott

code: AR 127

zip code: 72958

3. Classification

Ownership of Property: Public-Federal

Category of Property: Structure

Number of Resources within Property:

Contributing	Noncontributing	
_____	_____	buildings
_____	_____	sites
<u>1</u>	_____	structures
_____	_____	objects
<u>1</u>	<u>0</u>	Total

Number of contributing resources previously listed in the National Register: N/A

Name of related multiple property listing: Facilities Constructed by the CCC in Arkansas, 1933-42

4. State/Federal Agency Certification

As the designated authority under the National Historic Preservation Act of 1986, as amended, I hereby certify that this  nomination \_\_\_\_\_ request for determination of eligibility meets the documentation standards for registering properties in the National Register of Historic Places and meets the procedural and professional requirements set forth in 36 CFR Part 60. In my opinion, the property  meets \_\_\_\_\_ does not meet the National Register Criteria. \_\_\_\_\_ See continuation sheet.

*Evan J. DeBlouis*

*9/3/93*

Signature of certifying official

Date

Federal Preservation Officer

Forest Service

State or Federal agency and bureau

In my opinion, the property  meets \_\_\_\_\_ does not meet the National Register criteria. \_\_\_\_\_ See continuation sheet.

*Cathryn A. Bryant*

*10-9-91*

Signature of commenting or other official

Date

Arkansas Historic Preservation Program

State or Federal agency and bureau

5. National Park Service Certification

I, hereby certify that this property is:

- entered in the National Register \_\_\_\_\_ See continuation sheet. *Patty Schriman* *10/21/93*
- \_\_\_\_\_ determined eligible for the National Register \_\_\_\_\_
- \_\_\_\_\_ See continuation sheet.
- \_\_\_\_\_ determined not eligible for the National Register \_\_\_\_\_
- \_\_\_\_\_ removed from the National Register \_\_\_\_\_
- \_\_\_\_\_ other (explain): \_\_\_\_\_

*for* Signature of Keeper

Date of Action

6. Function or Use

Historic: Other: Sheltered Spring Sub: N/A

Current : Other: Sheltered Spring Sub: N/A

=====

**7. Description**

=====

Architectural Classification:

Other: Rustic Architecture

\_\_\_\_\_

\_\_\_\_\_

Other Description: \_\_\_\_\_

Materials: foundation Stone, Concrete roof N/A  
walls N/A other \_\_\_\_\_

Describe present and historic physical appearance. X See continuation sheet.

=====

**8. Statement of Significance**

=====

Certifying official has considered the significance of this property in relation to other properties: locally.

Applicable National Register Criteria: A,C

Criteria Considerations (Exceptions) : N/A

Areas of Significance: Social History  
Conservation  
Architecture

\_\_\_\_\_

\_\_\_\_\_

\_\_\_\_\_

Period(s) of Significance: c.1936 \_\_\_\_\_

Significant Dates : N/A \_\_\_\_\_

Significant Person(s): N/A \_\_\_\_\_

\_\_\_\_\_

Cultural Affiliation: N/A \_\_\_\_\_

Architect/Builder: Civilian Conservation Corps

\_\_\_\_\_

\_\_\_\_\_

State significance of property, and justify criteria, criteria considerations, and areas and periods of significance noted above.  
X See continuation sheet.

United States Department of the Interior  
National Park Service

## National Register of Historic Places Continuation Sheet

Section number 7 Page 1

---

### Description:

Cold Spring is located just to the south of Forest Service Road 19 along Sugar Creek in Scott County. The Spring itself is covered with a concrete hood protecting the water source from contamination. To the north side of the cover there are two (2) water storage areas which are square and open to the air. From these two holding areas the water runs through a rock culvert which leads to Sugar Creek. The site is roughly 12 ft. square, with the exception of the culvert that leads away from the site to the north connecting with Sugar Creek.

**United States Department of the Interior  
National Park Service**

**National Register of Historic Places  
Continuation Sheet**

Section number 8 Page 1

---

The Cold Spring spring cover was constructed circa 1936 by members of the 1707th Company of the Arkansas CCC District stationed at the Waldron Camp that was located close nearby. It was constructed for the protection of the head of Cold Spring from contamination, and to direct the flow of the water north to Sugar Creek. As such, it stands as one of the conservation projects that attempted both to protect a source of potable water and to control erosion within this part of the Ouachita National Forest (ONF). Though of simple, functional design, the Cold Spring spring cover remains significant through its associations with the contributions to American social history made by the Civilian Conservation Corps, through its associations with the emphasis upon conservation that comprised the original mandate for the CCC, and for its status as an unusual example of CCC construction by virtue of both its combination of stone and concrete masonry, and its unique solution to the problem of redirecting a natural spring to prevent erosion of the nearby landscape and roadways.

=====

## 9. Major Bibliographical References

=====

See "Facilities Constructed by the Civilian Conservation Corps in Arkansas, 1933-1942," Section H.

\_\_\_ See continuation sheet.

Previous documentation on file (NPS):

- preliminary determination of individual listing (36 CFR 67) has been requested.
- previously listed in the National Register
- previously determined eligible by the National Register
- designated a National Historic Landmark
- recorded by Historic American Buildings Survey # \_\_\_\_\_
- recorded by Historic American Engineering Record # \_\_\_\_\_

Primary Location of Additional Data:

- State historic preservation office
- Other state agency
- Federal agency
- Local government
- University
- Other -- Specify Repository: \_\_\_\_\_

=====

## 10. Geographical Data

=====

Acreage of Property: Less than one

UTM References: Zone Easting Northing    Zone Easting Northing

A	<u>15</u>	<u>418570</u>	<u>3868870</u>	B	___	___	___
C	___	___	___	D	___	___	___

\_\_\_ See continuation sheet.

Verbal Boundary Description: \_\_\_ See continuation sheet.

Beginning at a point on the southern edge of Scott County Road #93 located approximately 100 feet east of Bench Mark 1033, proceed southerly along a line running parallel with the western edge of the spring structure for a distance of 200 feet; thence proceed easterly along a line running parallel with the southern edge of the spring structure for a distance of 200 feet; thence proceed northerly along a line running parallel with the spring structure's eastern elevation for a distance of 200 feet to the southern edge of Scott County Road #93; thence proceed westerly along said edge for a distance of 200 feet to the point of beginning.

Boundary Justification: \_\_\_ See continuation sheet.

This boundary includes all the property historically associated with this resource, including the spring structure and associated culvert, and the site immediately surrounding the culvert.

=====  
**11. Form Prepared By**  
=====

Name/Title: Todd Ferguson, Historian/Patrick Zollner, Historian

Organization: Arkansas Historic Preservation Program Date: 8/28/91

Street & Number: 225 E. Markham, Suite 300 Telephone: (501) 324-9346

City or Town: Little Rock State: AR ZIP: 72201

**United States Department of the Interior  
National Park Service**

**National Register of Historic Places  
Continuation Sheet**

Section number \_\_\_\_\_ Page \_\_\_\_\_

---

**SUPPLEMENTARY LISTING RECORD**

NRIS Reference Number: 93001082      Date Listed: 10/21/93

Cold Spring                      Scott              AR  
Property Name:                      County:              State:

Facilities Constructed by the CCC in Arkansas MPS

Multiple Name \_\_\_\_\_

-----  
This property is listed in the National Register of Historic Places in accordance with the attached nomination documentation subject to the following exceptions, exclusions, or amendments, notwithstanding the National Park Service certification included in the nomination documentation.

*Patty S. Chrisman*  
\_\_\_\_\_  
Signature of the Keeper

10/22/93  
Date of Action

=====

**Amended Items in Nomination:**

The nomination form listed "architecture" as the area of significance under Criterion C. The area of significance for Cold Spring should be "engineering." This correction was made following a phone call to the Arkansas SHPO. The nomination is officially amended to include this information.

---

**DISTRIBUTION:**

- National Register property file
- Nominating Authority (without nomination attachment)



UNITED STATES DEPARTMENT OF THE INTERIOR  
NATIONAL PARK SERVICE

NATIONAL REGISTER OF HISTORIC PLACES  
EVALUATION/RETURN SHEET

REQUESTED ACTION: NOMINATION

PROPERTY Cold Spring  
NAME:

MULTIPLE Facilities Constructed by the CCC in Arkansas MPS  
NAME:

STATE & COUNTY: ARKANSAS, Scott

DATE RECEIVED: 9/14/93 DATE OF PENDING LIST: 9/28/93  
DATE OF 16TH DAY: 10/14/93 DATE OF 45TH DAY: 10/29/93  
DATE OF WEEKLY LIST:

REFERENCE NUMBER: 93001082

NOMINATOR: FEDERAL

REASONS FOR REVIEW:

APPEAL: N DATA PROBLEM: N LANDSCAPE: N LESS THAN 50 YEARS: N  
OTHER: N PDIL: N PERIOD: N PROGRAM UNAPPROVED: N  
REQUEST: N SAMPLE: Y SLR DRAFT: N NATIONAL: N

COMMENT WAIVER: N

ACCEPT  RETURN  REJECT 10/21/93 DATE

ABSTRACT/SUMMARY COMMENTS:

*Cold Spring is significant under criteria A and C in the areas of social history, conservation and engineering. The structure was constructed to divert water as well as protect it from pollution.*

RECOM./CRITERIA Accept A & C  
REVIEWER Pattys & Chrisman  
DISCIPLINE Historian  
DATE 10/21/93

DOCUMENTATION see attached comments Y/N see attached SLR Y/N

---

CLASSIFICATION

count       resource type

---

STATE/FEDERAL AGENCY CERTIFICATION

---

FUNCTION

historic       current

---

DESCRIPTION

architectural classification  
 materials  
 descriptive text

---

SIGNIFICANCE

Period      Areas of Significance--Check and justify below

Specific dates      Builder/Architect  
Statement of Significance (in one paragraph)

summary paragraph  
 completeness  
 clarity  
 applicable criteria  
 justification of areas checked  
 relating significance to the resource  
 context  
 relationship of integrity to significance  
 justification of exception  
 other

---

BIBLIOGRAPHY

---

GEOGRAPHICAL DATA

acreage       verbal boundary description  
 UTM's       boundary justification

---

ACCOMPANYING DOCUMENTATION/PRESENTATION

sketch maps     USGS maps     photographs     presentation

---

OTHER COMMENTS

Questions concerning this nomination may be directed to

\_\_\_\_\_ Phone \_\_\_\_\_

Signed \_\_\_\_\_ Date \_\_\_\_\_



Cold Spring

Waldron vic., Arkansas

Photographed by Todd Ferguson

March 1991

Negative on file at AHPP

View from the west

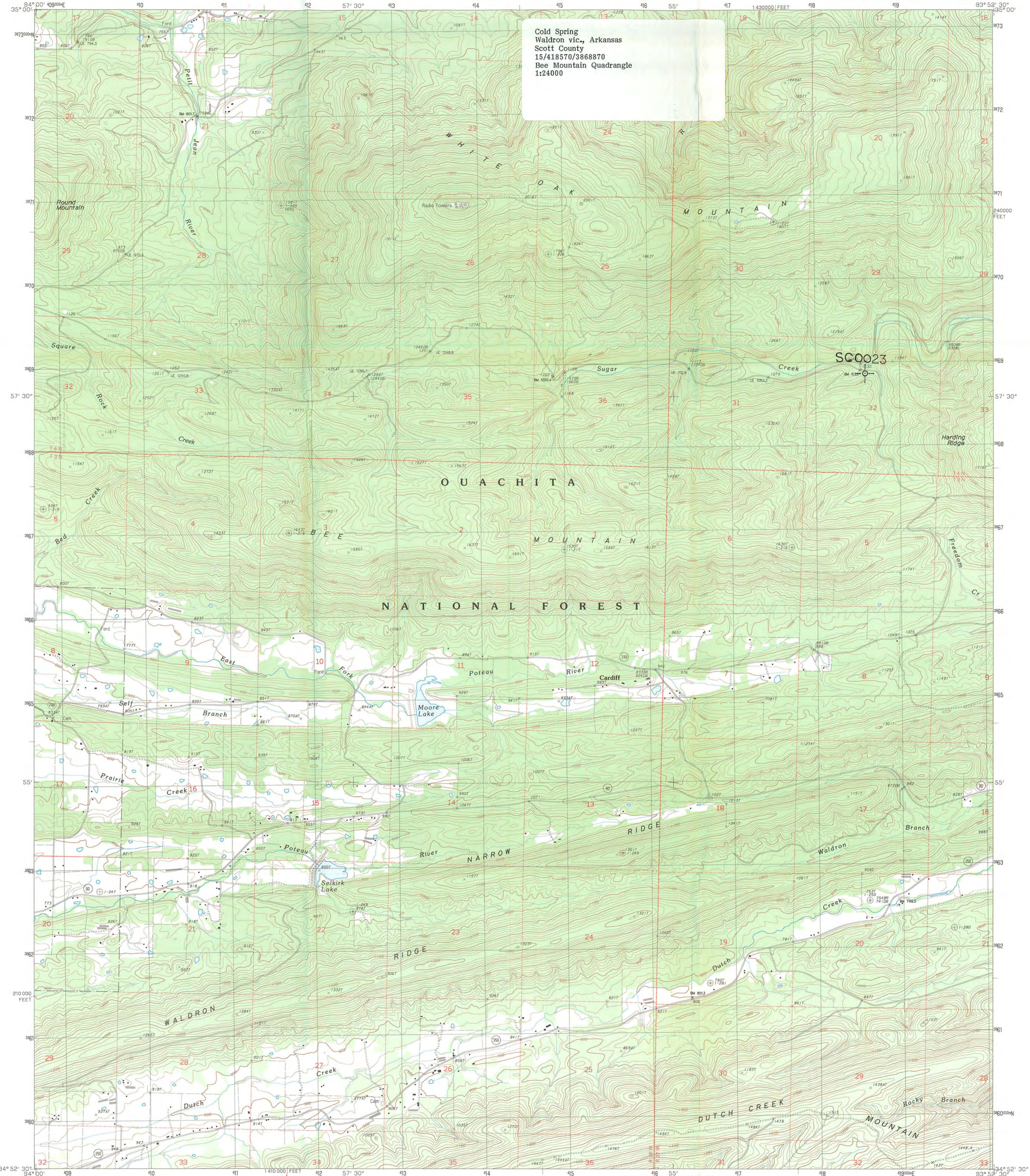

Cold Spring  
Waldron vic., Arkansas  
Scott County  
15/418570/3868870  
Bee Mountain Quadrangle  
1:24000

PRODUCED BY THE UNITED STATES GEOLOGICAL SURVEY  
CONTROL BY... USGS AND NOS/NOAA  
COMPILED FROM AERIAL PHOTOGRAPHS TAKEN... 1981  
FIELD CHECKED... 1982. MAP EDITED... 1985  
PROJECTION... LAMBERT CONFORMAL CONIC  
GRID: 1000-METER UNIVERSAL TRANSVERSE MERCATOR...  
VERTICAL DATUM... NATIONAL GEODETIC DATUM OF 1929  
HORIZONTAL DATUM... 1927 NORTH AMERICAN DATUM  
To place on the predicted North American Datum of 1983,  
move the projection lines as shown by dashed corner ticks  
(7 meters south and 18 meters east)  
There may be private inholdings within the boundaries of any  
Federal and State Reservations shown on this map.  
No distinction made between houses, barns, and other buildings

PROVISIONAL MAP  
Produced from original  
manuscript drawings. Informa-  
tion shown as of date of  
photography.

SCALE 1:24 000  
CONTOUR INTERVAL 20 FEET  
CONTROL ELEVATIONS SHOWN TO THE NEAREST 0.1 FOOT  
OTHER ELEVATIONS SHOWN TO THE NEAREST FOOT  
To convert feet to meters multiply by .3048  
To convert meters to feet multiply by 3.2808  
THIS MAP COMPLIES WITH NATIONAL MAP ACCURACY STANDARDS  
FOR SALE BY U.S. GEOLOGICAL SURVEY, DENVER, COLORADO 80225, OR RESTON, VIRGINIA 22092  
AND THE ARKANSAS GEOLOGICAL COMMISSION, LITTLE ROCK, ARKANSAS 72204

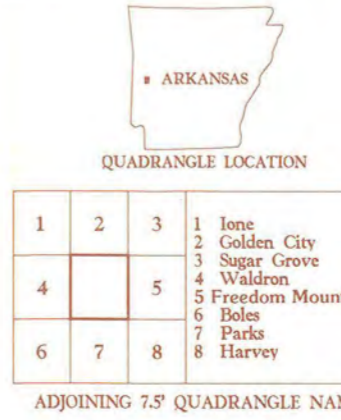

ROAD LEGEND  
Improved Road  
Unimproved Road  
Trail  
Interstate Route  
U.S. Route  
State Route  
BEE MOUNTAIN, ARKANSAS  
PROVISIONAL EDITION 1985  
34093-118-TF-024

1	2	3	4	5	6	7	8
1	2	3	4	5	6	7	8

ADJOINING 7.5 QUADRANGLE NAMES