

Historic Resources of Hardin County

AUG 26 1988

Historic Name: Hagan House (HD-165)
Common Name: Hagan House

Classification: Building

Owner: Wayne G. Overall, Jr., Route 2, Elizabethtown, KY 42701

Location: On KY 1136 two and one-half miles west of US 31W junction.

| <u>Contributing:</u> | | <u>Non-Contributing:</u> | |
|----------------------|---|--------------------------|---|
| Buildings | 2 | Buildings | 0 |
| Structures | 0 | Structures | 0 |
| Sites | 0 | Sites | 0 |
| <u>Total:</u> | 2 | <u>Total:</u> | 0 |

Description:

The Hagan House is a two-story brick, central passage plan residence built in 1836. The house is of English bond construction with interior end brick chimneys. The main entrance has an original paneled door and three light transom. On the main facade is a one-story porch added in 1974 with square posts. Windows are original six-over-six on the second story and nine-over-six on the first story. The house has a gable roof of metal standing seam. At the rear of the house is a one-story brick addition added in 1974. The interior of the house has simple Federal influenced mantles, a staircase with a square newel post and balusters and fluted door surrounds. On the north facade is an original single pen log outbuilding with a rebuilt stone chimney, V notching and added shake roof.

Period of Significance: 1836

Area of Significance: Architecture

Criterion: C

Architect/Builder: Unknown

Statement of Significance:

The Hagan House is a notable example of a brick central passage plan residence of the early 19th century. The land was bought by the Hagan family in 1833 and they had this two-story brick residence constructed in 1836. Little is known about the Hagan family or other ownership in the 19th century. The plan of the original section remains intact and has not been significantly altered. A large one-story brick addition at the rear of the original two-story section was added in the 1970s. This addition is a major alteration but continues the materials, roofline and other features found in the original structure.

Acreage: 2.0 acres

UTM References: Cecilia Quad 16/598920/4167085

Verbal Boundary Description and Justification:

The boundary for the Hagan House is illustrated on the accompanying Hardin County property tax map 205, lot 5, and is defined by fencelines to the northeast, northwest, and southeast, and by a driveway to the southwest. The boundary includes the main house, a log outbuilding, and property sufficient to protect the historical setting of the site.

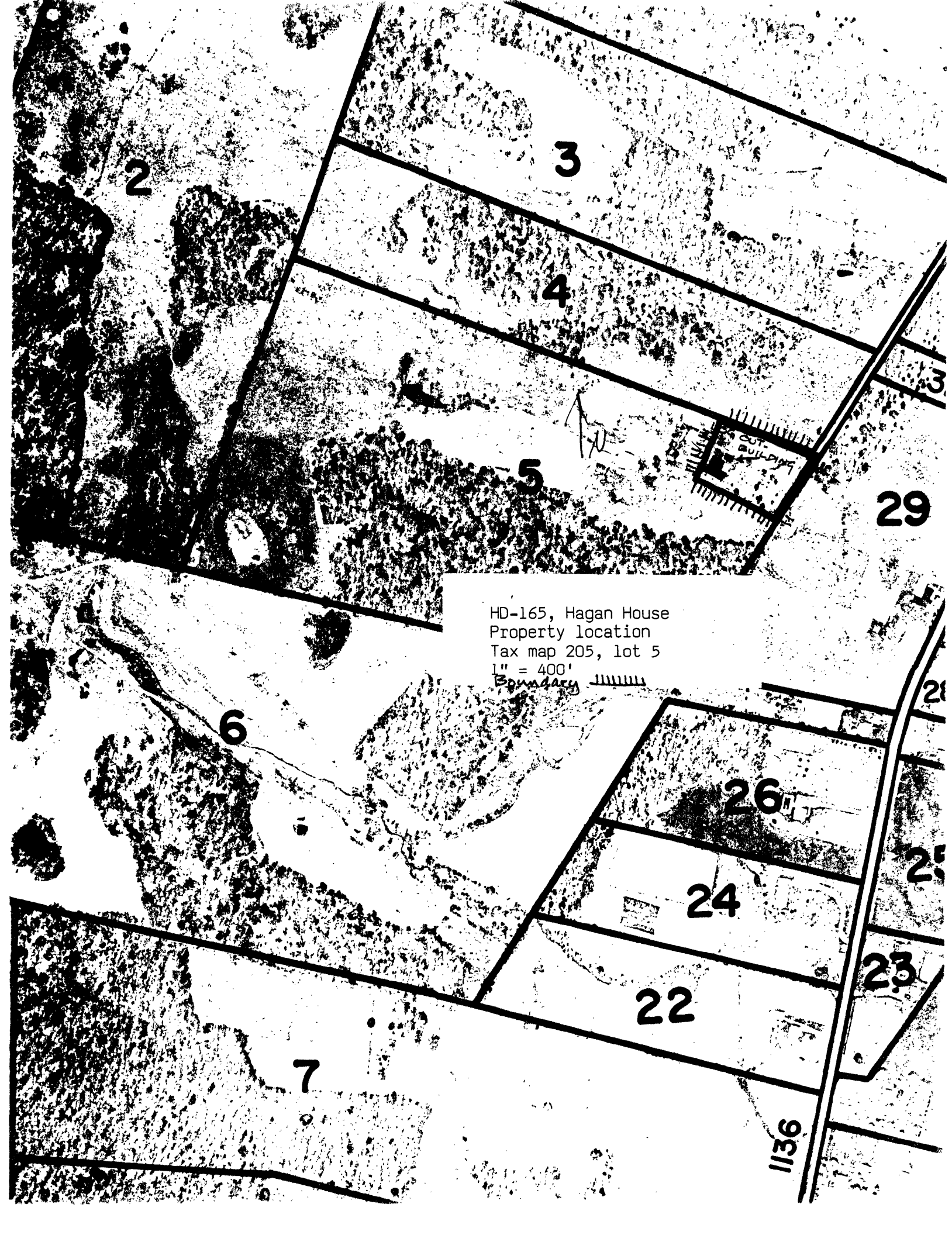

HD-165, Hagan House
Property location
Tax map 205, lot 5
1" = 400'
Boundary [symbol: a line with short perpendicular dashes]

CUT-BUILDING

1136