

Rutland Courthouse Historic District

Rutland, Vermont

credit: Kathlyn Hatch

Rutland Co.

date: 9/75

Negative filed at Vermont Division for Historic
Preservation

View looking SW along S. Main Street at Foot
House (#25)

Photograph 1 of 18

APR 30 1976

SEP 8 1976

PROPERTY OF THE NATIONAL REGISTER

VERMONT DIVISION FOR HISTORIC PRESERVATION

CO. RUTLAND TOWN RUTLAND DATE 9/75
SUBJECT FOOT HOUSE VIEW NW
FILE # 75-A-61 CREDIT KATHLYN HATCH



Rutland Courthouse Historic District

Rutland, Vermont

credit: Kathlyn Hatch

Rutland Co.

date: 8/75

View looking E along S. Main St. at Governor

John B. Page House (34)

Photograph 3 *of 18*

Negative filed at Vermont Division for Historic
Preservation

APR 30 1976

SEP 8 1976

VERMONT DIVISION FOR HISTORIC PRESERVATION

CO. RUTLAND TOWN RUTLAND DATE 8/75
SUBJECT SYCAMORE TOWN VIEW E
FILE # 75-A-54 CREDIT KATHLYN HATCH

PROPERTY OF THE NATIONAL REGISTER



Rutland Courthouse Historic District
Rutland, Vermont *Rutland Co.*
Credit: Jane A. McLuckie
date: 12/75

View looking SW along Washington St. at Josiah
Huntoon House (#39).

Negative on file at the Vermont Division for
Historic Preservation

Photograph 4 of 18

APR 30 1976

SEP 8 1976

VERMONT DIVISION FOR HISTORIC PRESERVATION

PROPERTY OF THE NATIONAL REGISTER

TOWN Rutland DATE 12/75
SUBJECT Josiah Huntoon House VIEW SW
75-A-72 CREDIT Jane A. McLuckie



Rutland Courthouse Historic District

Rutland, Vermont

credit: Kathlyn Hatch

Rutland Co.

date: 8/75

Negative filed at Vermont Division for Historic
Preservation

view looking S along Washington St. at Cook
House (#45).

Photograph 5 of 18

APR 30 1976

SEP 8 1976

VERMONT DIVISION FOR HISTORIC PRESERVATION

CO. RUTLAND TOWN RUTLAND DATE 8/75
SUBJECT COOK HOUSE VIEW S
FILE # 75-A-60 CREDIT KATHLYN HATCH

PROPERTY OF THE NATIONAL REGISTER



Rutland Courthouse Historic District

Rutland, Vermont *Rutland Co.*

Credit: Kathlyn Hatch

date: 8/75

Negative filed at Vermont Division for Historic
Preservation

view looking S along Washington St. at Abraham
House (#46).

Photograph 6 of 18

APR 30 1976

SEP 8 1976

VERMONT DIVISION FOR HISTORIC PRESERVATION

CO. RUTLAND TOWN RUTLAND DATE 8/75
SUBJECT ABRAHAM HOUSE VIEW S
FILE # 75-A-60 CREDIT KATHLYN HATCH

PROPERTY OF THE NATIONAL REGISTER



Rutland Courthouse Historic District
Rutland, Vermont *Rutland Co.*
Credit: Kathlyn Hatch

date: 8/75

negative filed at Vermont Division for Historic
Preservation

view looking N along Washington St. at Clement
House (#53)

Photograph 7 of 18

APR 30 1976

SEP 8 1976

VERMONT DIVISION FOR HISTORIC PRESERVATION

CO. RUTLAND TOWN RUTLAND DATE 8/75
SUBJECT CLEMENT HOUSE VIEW N
FILE # MS-A-60 CREDIT KATHLYN HATCH

PROPERTY OF THE NATIONAL REGISTER

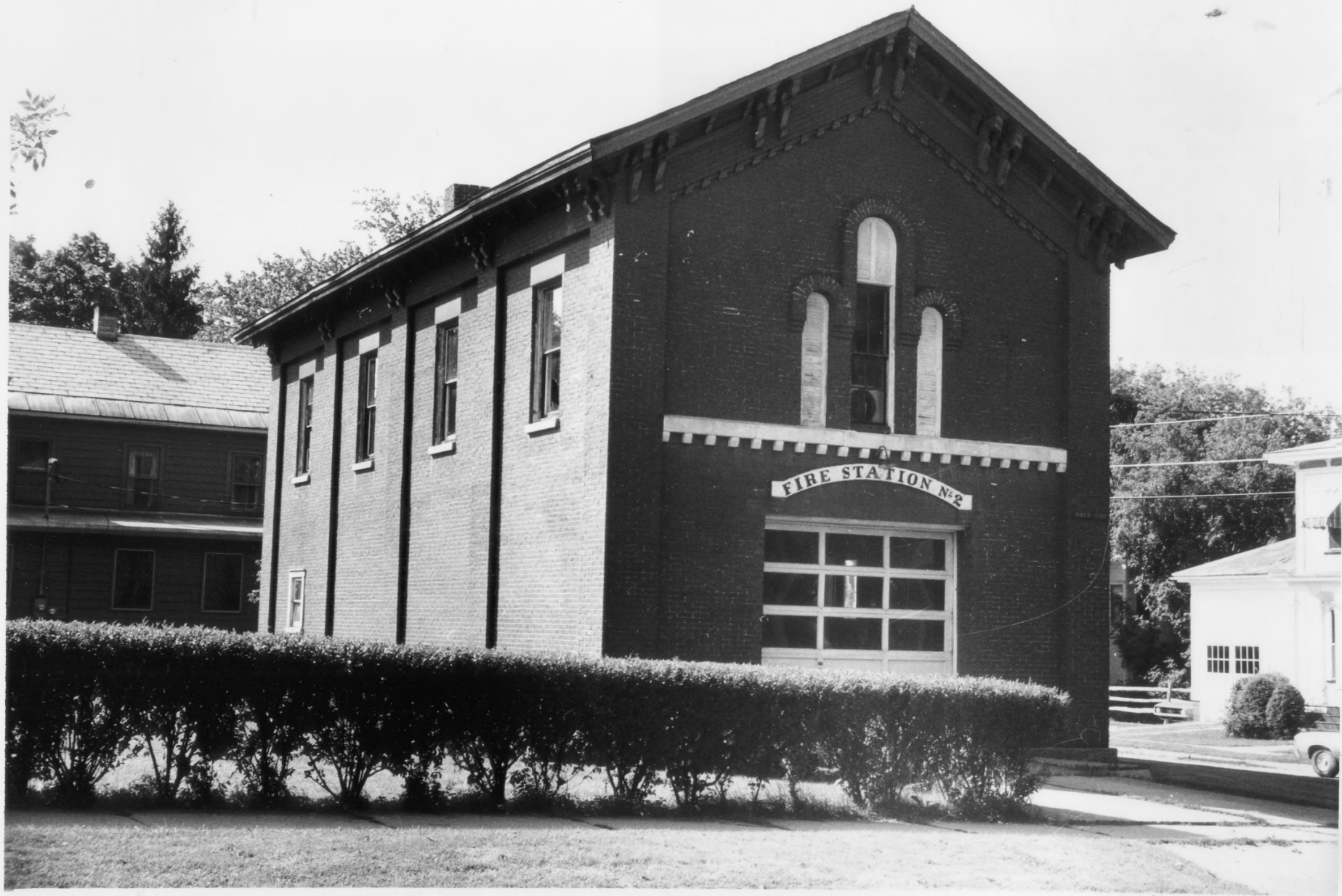

Rutland Courthouse Historic District
Rutland, Vermont *Rutland Co.*

credit: Kathlyn Hatch

date: 9/75

negative filed at Vermont Division for Historic
Preservation

view looking S along Center St. at Nickwackett
House (Fire Station No. 2) (#58).

photograph 8 *418*

APR 30 1976

SEP 8 1976

PROPERTY OF THE NATIONAL REGISTER

VERMONT DIVISION FOR HISTORIC PRESERVATION

CO. RUTLAND TOWN RUTLAND CITY DATE 9/75
SUBJECT NICK WACKETT FIRE HOUSE VIEW SW
FILE # 45-A-61 CREDIT KATHLYN HATCH



E.W. LAWRENCE
Recreation Center
CITY OF RUTLAND
RUTLAND RECREATION
& PARKS DEPT.

Rutland Courthouse Historic District
Rutland, Vermont *Rutland Co.*

date: 12/72

credit: Chester Liebs

negative filed at Vermont Division for Historic
Preservation

view looking SE along Center St. at Bank of
Rutland (#65)

photograph 9 of 18

APR 30 1976

SEP 8 1976

VERMONT DIVISION FOR HISTORIC PRESERVATION

CO. RUTLAND TOWN RUTLAND CITY DATE 12/72
SUBJECT BANK OF RUTLAND VIEW SE
FILE # 72-A-27 CREDIT CHESTER LIEBS

PROPERTY OF THE NATIONAL REGISTER



Rutland Courthouse Historic District

Rutland, Vermont

Rutland Co.

Credit: Chester Liebs

date: 12/72

negative filed at Vermont Division for Historic
Preservation

view looking NE along Court St. at L: Rutland
Congregational Church (#78) and R: Rutland Free
Library (#79) - formerly R.O. (Amn. B. Young)

photograph 11 *418*

APR 3 0 1976

SEP 3 1976

PROPERTY OF THE NATIONAL REGISTER



Rutland Courthouse Historic District

Rutland, Vermont
credit: Kathlyn Hatch

Rutland Co.

date: 8/75

negative filed at Vermont Division for Historic
Preservation

view looking N along Center St. at front of
Rutland Historical Society Museum (#85)

photograph 12 of 18

SEP 5 1970

APR 30 1976

SEP 8 1976

PROPERTY OF THE NATIONAL REGISTER



LINDHOLM'S

AIR CONDITIONED

AIR CONDITIONED

EAST NORTH SOUTH
4 7 7
BUSINESS PORTS

Rutland Courthouse Historic District

Rutland, Vermont

Rutland Co.

Credit: Courtney Fisher

date: 8/73

negative filed at Vermont Division for Historic
Preservation

view looking east along N. Main St. at Lindholm's
Diner (#27) prior to sheathing and roofing added
in late 1975.

photograph 13 of 18

SEP 8 1976

APR 30 1976

VERMONT DIVISION FOR HISTORIC PRESERVATION

CO. Rutland TOWN Rutland DATE 8/73

SUBJECT Lindholm Diner VIEW W

FILE # 73-A-63 CREDIT Courtney Fisher

PROPERTY OF THE NATIONAL REGISTER



UNIVERSITY MICROFILMS

3746

1967

100

.....

1967

100

.....

100

Rutland Courthouse Historic District
Rutland, Vermont *Rutland Co.*

credit: Emma Jane Neelley

date: 5/76

Negative filed at Vermont Division for
Historic Preservation

Lindhölm's Diner (#27) after sheathing and
roofing added in late 1975.

photograph 14 *of 18*

JUN 28 1976

SEP 8 1976

76A 17 21

VERMONT DIVISION FOR HISTORIC PRESERVATION

CO. _____ TOWN _____ DATE _____

SUBJECT _____ VIEW _____

FILE # 76-A-230 CREDIT EMMA JANE NEELLEY

PROPERTY OF THE NATIONAL REGISTER

Rutland Courthouse Historic District
Rutland, Vermont *Rutland Co.*
credit: Emma Jane Neelley
date: 5/76

Negative filed at Vermont Division for
Historic Preservation

View E across Main Street Park to L to R:
14 S. Main St. (#31), Chaffee House (#32),
18 S. Main St. (#33).

photograph 15 *of 18*

JUN 28 1976

SEP 8 1976

76A11 4

VERMONT DIVISION FOR HISTORIC PRESERVATION

CO. _____ TOWN _____ DATE _____

SUBJECT _____ VIEW _____

FILE # *76-A-230* CREDIT *EMMA JANE NEELLEY*

PROPERTY OF THE NATIONAL REGISTER



100
100
100

Rutland Courthouse Historic District

Rutland, Vermont

Rutland Co.

credit: Emma Jane Neelley

date: 5/76

Negative filed at Vermont Division for
Historic Preservation

View SW from Main Street Park to L to R:

Huntoon House (#39), 29 S. Main St. (#26),

Foot House (#25)

Photograph 16 *of 18*

JUN 28 1976

SEP 8 1976

76A11 18

VERMONT DIVISION FOR HISTORIC PRESERVATION

CO. _____ TOWN _____ DATE _____

SUBJECT _____ VIEW _____

FILE # 76-A-230 CREDIT EMMA JANE NEELLEY

PROPERTY OF THE NATIONAL REGISTER



1941-1942
1943
1944
1945
1946
1947
1948
1949
1950
1951
1952
1953
1954
1955
1956
1957
1958
1959
1960
1961
1962
1963
1964
1965
1966
1967
1968
1969
1970
1971
1972
1973
1974
1975
1976
1977
1978
1979
1980
1981
1982
1983
1984
1985
1986
1987
1988
1989
1990
1991
1992
1993
1994
1995
1996
1997
1998
1999
2000
2001
2002
2003
2004
2005
2006
2007
2008
2009
2010
2011
2012
2013
2014
2015
2016
2017
2018
2019
2020
2021
2022
2023
2024
2025

Rutland Courthouse Historic District

Rutland, Vermont

Rutland Co.

credit: Emma Jane Neelley

date: 5/76

Negative filed at Vermont Division for

Historic Preservation

View E across Main Street Park to L to R: Gov. John

B. Page House (#34), Williams House (#35),

Tuttle Book Shop (#36), 1 E. Washington St. (#37).

Photograph 17 *of 18*

JUN 28 1976

SEP 3 1976

76 A 11 17

VERMONT DIVISION FOR HISTORIC PRESERVATION

CO. _____ TOWN _____ DATE _____

SUBJECT _____ VIEW _____

FILE # 76-A-117 CREDIT EMMA JANE NEELLEY

PROPERTY OF THE NATIONAL REGISTER

Rutland Courthouse Historic District
Rutland, Vermont *Rutland Co.*
credit: Jane A. McLuckie
date: 5/76

Negative filed at Vermont Division for
Historic Preservation
View NE to L to R: 25 Washington St. (#52),
Clement House (#53), 17 Washington St. (#54)
Photograph 18 *of 18*

JUN 28 1976

SEP 8 1976

76 A 17 12

VERMONT DIVISION FOR HISTORIC PRESERVATION

CO. RUTLAND TOWN RUTLAND DATE 5/76
SUBJECT 23, 17 WASHINGTON ST. VIEW NW
FILE # 76-A-230 CREDIT JANE A. McLUCKIE

PROPERTY OF THE NATIONAL REGISTER

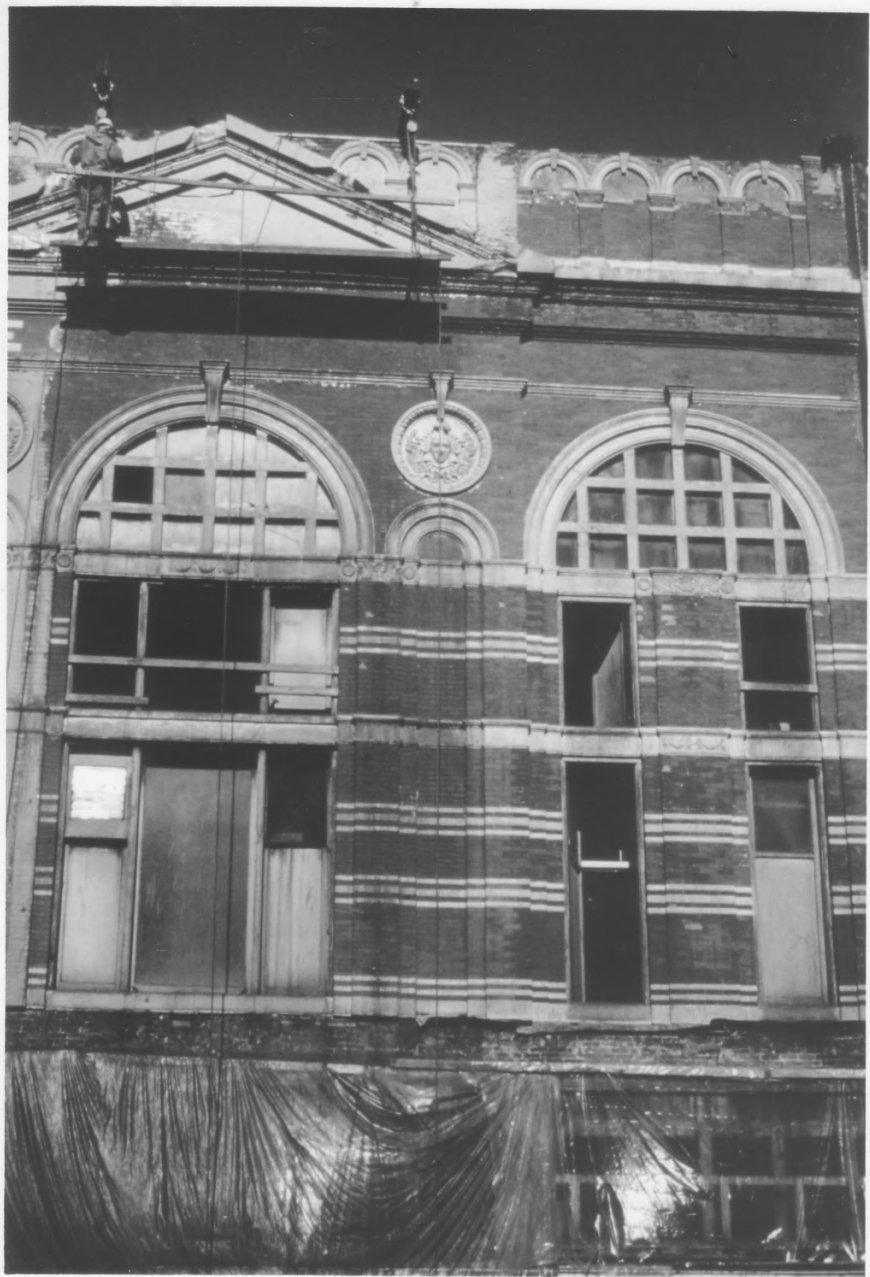

Opera Nse, Rutland, VT

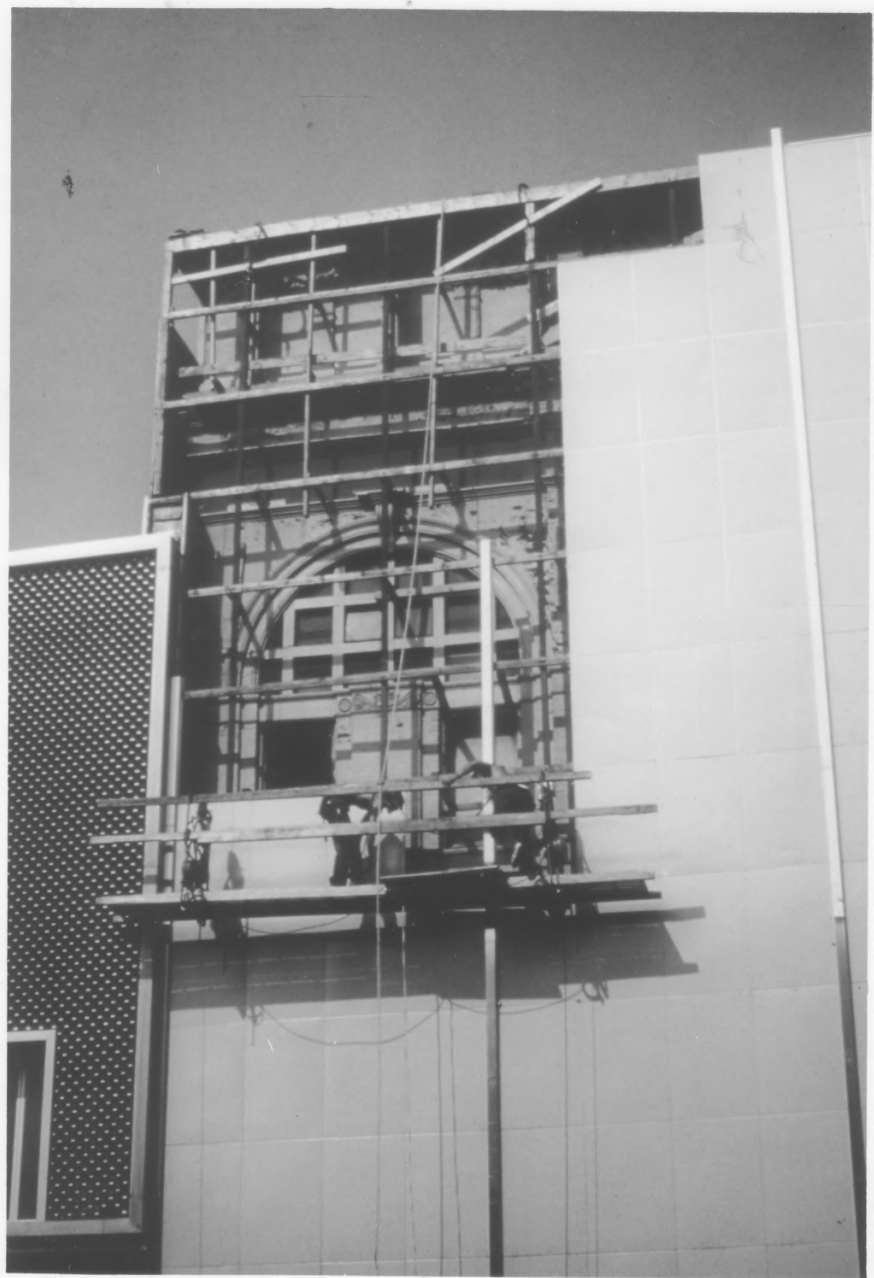

Opera House - Rutland, VT