RONALD M. SOMERS
Attorney At Law

Resource Number: 016
Foley House, The Dalles Commercial
Historic District
The Dalles, Oregon WASCO COUNTY
Photographer: Al Staehli
1984
Repository: The Dalles Planning Dept.
Front elevation looking south.
Number 1 of ~~60~~ 59

LEMKE BLDG.
OREGON EQUIPMENT CO.
RPET
ALE

Resource Number: 067
Lemke Building, The Dalles Commercial
Historic District
The Dalles, Oregon Wasco County
Photographer: Al Staehli
1984
Repository: The Dalles Planning Dept.
Front elevation looking south.
Number 2 of ~~60~~ 59

BEER
BEER

Resource Number: 067
Lemke Building, The Dalles Commercial
Historic District
The Dalles, Oregon Wasco County
Photographer: Unknown
c. 1915
Repository: Pat & Bill May Collection
Front elevation looking south
Number 3 of ~~60~~ 59

Jan & Bob's
NDOW WORLD
CTIVE CUSTOM DRAPERIES
Sigman's
FLOWERS

Resource Number: 064
Oaks Hotel, The Dalles Commercial
Historic District
The Dalles, Oregon Wasco County
Photographer: Al Staehli
1984
Repository: The Dalles Planning Dept.
Front elevation looking south
Number 4 of ~~60~~ 59

ONLY
GRANADA
10 TO MIDNIGHT
Pool Cocktails

Resource Number: 082
The Granada Theater, The Dalles
Commercial Historic District
The Dalles, Oregon Wasco County
Photographer: Al Staehli
1984
Repository: The Dalles Planning Dept.
Front elevation looking north
Number 5 of ~~60~~ 59

IN THE H
FRANK BI
MOTHERS BOY WITH MORTON DOWNEY
BROADWAY'S GOLDEN VOICED TENOR
GRANADA
MOTHERS BOY WITH MORTON DOWNEY
BROADWAY'S GOLDEN VOICED TENOR
No-52. GRANADA THEATRE, THE DALLES OREGON.
D.C. MARKHAM
THE DALLES, ORE.

Resource Number: 082
The Granada Theater, The Dalles
Commercial Historic District
The Dalles, Oregon Wasco County
Photographer: Unknown
c. 1930
Repository: Gladys Seufert Collection
Front and east elevation looking north
Number 6 of ~~60~~ 59

BANK
GATES BLDG
NO
LEFT
TURN

Resource Number: 058
French & Co. Bank, The Dalles Commercial
Historic District
The Dalles, Oregon WASCO COUNTY
Photographer: Al Staehli
1984
Repository: The Dalles Planning Dept.
Front and west elevation looking south
Number 7 of ~~60~~ 59

STOVES
TIN-WA
STATIONERY
BANK

Resource Number: 058
French & Co. Bank, The Dalles Commercial
Historic District
The Dalles, Oregon Wasco County
Photographer: Unknown
1885-90
Repository: Pat & Bill May Collection
Front and west elevation looking south
Number 8 of ~~60~~ 59

Gordons
DISTINCTIVE APPAREL
HART SCHAFFNER & MARX

Resource Number: 091
Edward C. Pease Department Store, The
Dalles Commercial Historic District
The Dalles, Oregon Wasco County
Photographer: Al Staehli
1984
Repository: The Dalles Planning Dept.
Front elevation looking north
Number 9 of ~~60~~ 59

THE EDWARD C. PEASE CO.

Resource Number: 091
Edward C. Pease Department Store, The
Dalles Commercial Historic District
The Dalles, Oregon Wasco County
Photographer: Unknown
c. 1915
Repository: Pat & Bill May Collection
Front and east elevation looking north
Number 10 of ~~60~~ 59

The Quality Store

Complete line of all classes of Dry Goods, Shoes, Clothing and Furnishings for Men, Women and Children; Groceries Hardware, Etc., Etc., carried in stock the year round.

The BEST QUALITIES For the LEAST MONEY

It is our AIM to give our patrons the best Qualities at the lowest prices and WE DO IT.

You Are Invited to Visit This Store Often

The Edward C. Pease Co.

Resource Number: 091

Edward C. Pease Department Store Advertisement, The Dalles Commercial Historic District

The Dalles, Oregon WASCO COUNTY

Photographer: Unknown

1915-1920

Repository: Gladys Seufert Collection

Front elevation looking north

Number 11 of ~~60~~ 59

Resource Number: 038

Wasco County Courthouse #2, The Dalles
Commercial Historic District

The Dalles, Oregon Wasco County

Photographer: Al Staehli

1984

Repository: The Dalles Planning Dept.

Front elevation looking north

Number 12 of ~~60~~ 59

Resource Number: 038

Wasco County Courthouse #2, The Dalles
Commercial Historic District

The Dalles, Oregon Wasco County

Photographer: Unknown

1900-1910

Repository: Pat & Bill May Collection

Front and east elevation looking north

Number 13 of ~~60~~ 59

COMMODORE
APT'S
APARTMENTS
FOODS

Resource Number: 042
Court Street Apartments, The Dalles
Commercial Historic District
The Dalles, Oregon Wasco County
Photographer: Al Staehli
1984
Repository: The Dalles Planning Dept.
Front and south elevation looking east
Number 14 of ~~60~~ 59

P.P.&L.Co.
CASH GROCERY

Resource Number: 042
Court Street Apartments, The Dalles
Commercial Historic District
The Dalles, Oregon WASCO COUNTY
Photographer: Unknown
1920's
Repository: Gladys Seufert Collection
Front and south elevation looking east
Number 15 of ~~60~~ 59

NO
LEFT
TURN
HUDSON INSURANCE
HUDSON INSURANCE

Resource Number: 039
Gates Hotel, The Dalles Commercial
Historic District
The Dalles, Oregon WASCO COUNTY
Photographer: Al Staehli
1984
Repository: The Dalles Planning Dept.
Front and west elevation looking east
Number 16 of ~~60~~ 59

CITY HALL

Resource Number: 041
The Dalles City Hall, The Dalles
Commercial Historic District
The Dalles, Oregon wasco county
Photographer: Al Staehli
1984
Repository: The Dalles Planning Dept.
Front elevation looking northwest
Number 17 of ~~60~~ 59

City Hall, The Dalles, Ore.
15

Resource Number: 041
The Dalles City Hall, The Dalles
Commercial Historic District
The Dalles, Oregon WASCO COUNTY
Photographer: Unknown
1908-1910
Repository: Pat & Bill May Collection
Front and south elevation looking north
Number 18 of ~~60~~ 59

CHEVROLET

Resource Number: 010
Wasco County Courthouse, The Dalles
Commercial Historic District
The Dalles, Oregon WASCO COUNTY
Photographer: George Lindsay
1986
Repository: George Lindsay Studio
Front elevation looking northwest
Number 19 of ~~60~~ 59

NO 3 COURT HOUSE THE DALLES ORE

Resource Number: 010

Wasco County Courthouse, The Dalles
Commercial Historic District

The Dalles, Oregon WASCO COUNTY

Photographer: Unknown

c. 1912 PERSPECTIVE RENDERING

Repository: Pat & Bill May Collection

Front and south elevation looking north

Number 20 of ~~60~~ 59

I.O.O.F.
Hotpoint
SALE
1901

Resource Number: 096

I.O.O.F. (Odd Fellows) Hall, The Dalles
Commercial Historic District

The Dalles, Oregon Wasco County

Photographer: Al Staehli

1984

Repository: The Dalles Planning Dept.

Front elevation looking northeast

Number 21 of ~~60~~ 59

B
P

Resource Number: 033
Elks Temple, The Dalles Commercial
Historic District
The Dalles, Oregon WASCO COUNTY
Photographer: Al Staehli
1984
Repository: The Dalles Planning Dept.
Front elevation looking southwest
Number 22 of ~~60~~ 59

Resource Number: 033
Elks Temple, The Dalles Commercial
Historic District
The Dalles, Oregon Wasco County
Photographer: Unknown
c. 1920
Repository: Pat & Bill May Collection
Front and west elevation looking south
Number 23 of ~~60~~ 59

BU TING'S

Resource Number: 108
Railway Express Agency, The Dalles
Commercial Historic District
The Dalles, Oregon WASCO COUNTY
Photographer: Al Staehli
1984
Repository: The Dalles Planning Dept.
Front and south elevation looking north
Number 24 of ~~60~~ 59

DAILY
7.A.M.

Resource Number: 111
H.J. Waldron Drug Store, The Dalles
Commercial Historic District
The Dalles, Oregon WASCO COUNTY
Photographer: Al Staehli
1984
Repository: The Dalles Planning Dept.
Front and east elevation looking north
Number 25 of ~~60~~ 59

PEPSI
House of Chin
PEPSI
Menchions Jewelry
WiLL

Resource Number: 056
Maier Building, The Dalles Commercial
Historic District
The Dalles, Oregon Wasco County
Photographer: Al Staehli
1984
Repository: The Dalles Planning Dept.
Front elevation looking southwest
Number 26 of ~~60~~ 59

1891
PHOTOGRAPHS
VIEWS
& POST CARDS
310
DRUGS
M. Z. DONNELL
DRUGGIST.

Resource Number: 056
Maier Building, The Dalles Commercial
Historic District
The Dalles, Oregon Wasco County
Photographer: Unknown
c. 1915
Repository: Pat & Bill May Collection
Front elevation looking southwest
Number 27 of ~~60~~ 55

CRAIG
STEWA

Resource Number: 046
Vogt Opera House, The Dalles Commercial
Historic District
The Dalles, Oregon WASCO COUNTY
Photographer: Al Staehli
1984
Repository: The Dalles Planning Dept.
Front elevation looking southeast
Number 28 of ~~60~~ 59

Resource Number: 004
St. Paul's Episcopal Church, The Dalles
Commercial Historic District
The Dalles, Oregon wasco county
Photographer: Al Staehli
1984
Repository: The Dalles Planning Dept.
Front elevation looking west
Number 29 of ~~60~~ 59

Resource Number: 004
St. Paul's Episcopal Church, The Dalles
Commercial Historic District
The Dalles, Oregon Wasco County
Photographer: Unknown
c. 1900
Repository: Pat & Bill May Collection
Front elevation looking northwest
Number 30 of ~~60~~ 59

SEA FO

Resource Number: 076
Schanno Building, The Dalles Commercial
Historic District
The Dalles, Oregon Wasco County
Photographer: Al Staehli
1984
Repository: The Dalles Planning Dept.
Front elevation looking east
Number 31 of ~~60~~ 59

CIGAR FACTORY
HATTER

Resource Number: 076
Schanno Building, The Dalles Commercial
Historic District
The Dalles, Oregon Wasco County
Photographer: Unknown
c. 1920
Repository: Pat & Bill May Collection
Front and west elevation looking east
Number 32 of ~~60~~ 59

Schanno Building, cor.
2d and Court streets,
The Dalles.
J. Freiman Shoe Store

Resource Number: 076
Schanno Building, The Dalles Commercial
Historic District
The Dalles, Oregon WASCO COUNTY
Photographer: Unknown
c. 1900
Repository: Gladys Seufert Collection
Front and west elevation looking east
Number 33 of ~~60~~ 59

Resource Number: 105
Baldwin Saloon, The Dalles Commercial
Historic District
The Dalles, Oregon WASCO COUNTY
Photographer: Al Staehli
1984
Repository: The Dalles Planning Dept.
Front elevation looking southwest
Number 34 of ~~60~~ 59

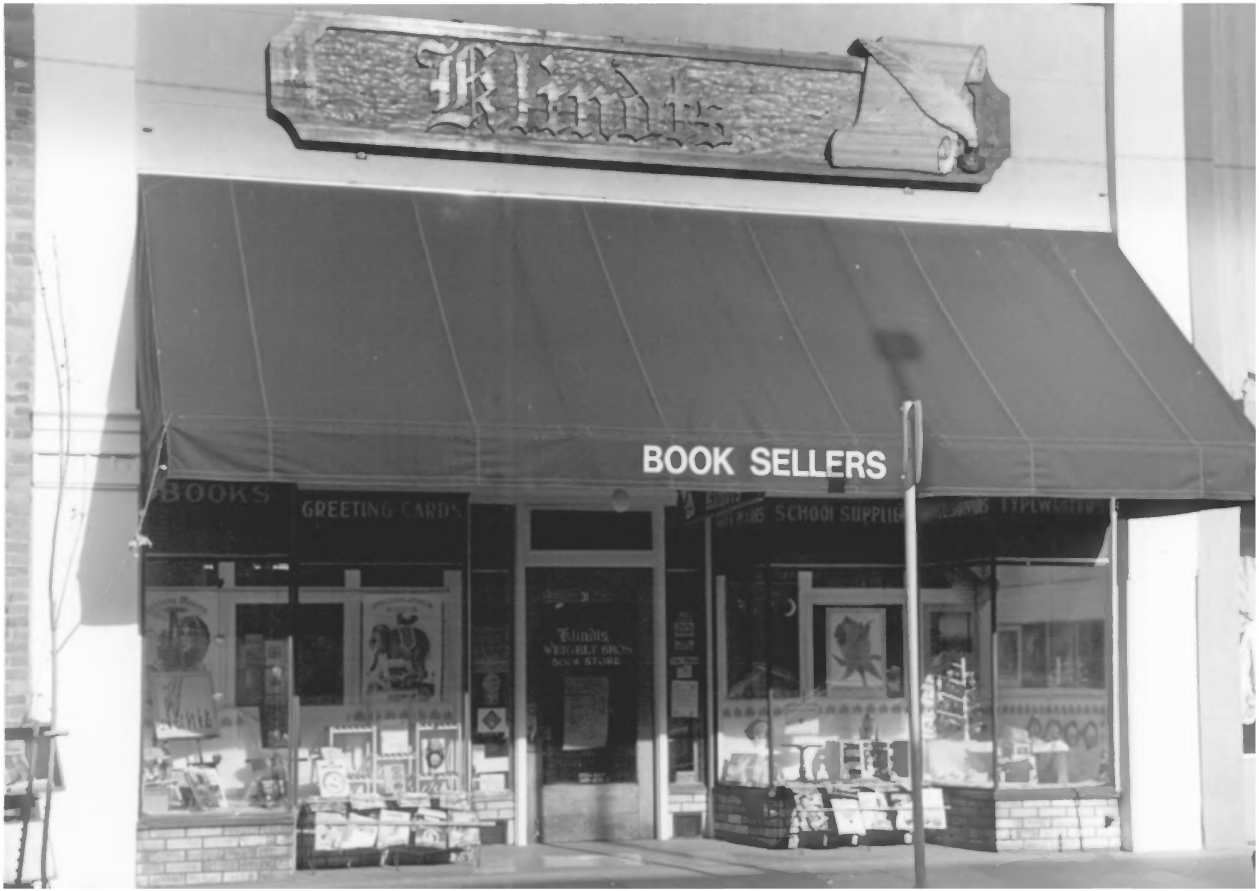
Blindis
BOOK SELLERS
BOOKS
GREETING CARDS
SCHOOL SUPPLIE
Blindis
WEIGELT BROS
BOOK STORE

Resource Number: 089
Ingwert C. Nickelsen Bookstore, The Dalles
Commercial Historic District
The Dalles, Oregon WASCO COUNTY
Photographer: George Lindsay
1986
Repository: George Lindsay Studio
Front elevation looking north
Number 35 of ~~60~~ 59

BEAUTY SALON
Barber S

Resource Number: 031
McDaniel Building, The Dalles Commercial
Historic District
The Dalles, Oregon Wasco County
Photographer: Al Staehli
1984
Repository: The Dalles Planning Department
Front elevation looking south
Number 36 of ~~60~~ 59

Resource Number: 014
Isabella Gray House, The Dalles Commercial
Historic District
The Dalles, Oregon WASCO COUNTY
Photographer: Daniel Meader
1984
Repository: The Dalles Planning Department
Front elevation looking south
Number 37 of ~~60~~ 59

s Jewelry
WILLIAMS
1870
QUITS
SALE

Resource Number: 057
Wingate & Williams, The Dalles
Commercial Historic District
The Dalles, Oregon WASCO COUNTY
Photographer: Al Staehli
1984
Repository: The Dalles Planning Dept.
Front elevation looking west
Number 38 of ~~60~~ 59

A.M.WILLIAMS & CO.

Resource Number: 057
Wingate & Williams, The Dalles Commercial
Historic District
The Dalles, Oregon WASCO COUNTY
Photographer: Unknown
c. 1910
Repository: Gladys Seufert Collection
Front elevation looking west
Number 39 of ~~60~~ 59

FASHION CROSSROADS
FASHION CROSSROADS
SALE
SALE
SALE
SALE
SALE
SALE
SALE
SALE

Resource Number: 050
Milne Building, The Dalles Commercial
Historic District
The Dalles, Oregon Wasco County
Photographer: George Lindsay
1986
Repository: George Lindsay Studio
Front elevation looking south
Number 40 of ~~60~~ 59

Resource Number: 112
Port of The Dalles Dock Building #1, The
Dalles Commercial Historic District
The Dalles, Oregon Wasco County
Photographer: Ted R. Schneider
1985
Repository: The Dalles Planning Department
Front and south elevation looking east
Number 41 of ~~60~~ 59

WASCO ELECTRIC
COOPERATIVE
INC.
AIM HIGH
AIR FORCE

Resource Number: 022
Wasco Electric Co-op, The Dalles Commercial
Historic District
The Dalles, Oregon WASCO COUNTY
Photographer: George Lindsay
1986
Repository: George Lindsay Studio
Front and east elevation looking northwest
Number 42 of ~~60~~ 59

J.C. PENNEY CO.
JCPenney

Resource Number: 061
J. C. Penney Store, The Dalles Commercial
Historic District
The Dalles, Oregon Wasco County
Photographer: George Lindsay
1986
Repository: George Lindsay Studio
Front and east elevation looking west
Number 43 of ~~60~~ 59

Resource Number: 024
Telephone Company, The Dalles Commercial
Historic District
The Dalles, Oregon Wasco County
Photographer: George Lindsay
1986
Repository: George Lindsay Studio
Front and west elevation looking east
Number 44 of ~~60~~ 59

CAFE
Bowl
RECREATION

Resource Number: 079-080-081
Recreation Cafe, The Dalles Commercial
Historic District
The Dalles, Oregon wasco county
Photographer: George Lindsay
1986
Repository: George Lindsay Studio
Front elevation looking east
Number ~~46~~ 45 of ~~60~~ 59

The Benj.Franklin

Resource Number: 015

Benjamin Franklin Federal Savings & Loan,
The Dalles Commercial Historic District

The Dalles, Oregon Wasco County

Photographer: George Lindsay

1986

Repository: George Lindsay Studio

Front elevation looking south

Number ~~47~~ 46 of ~~60~~ 59

Resource Number: 023
Oregon Bank Building, The Dalles
Commercial Historic District
The Dalles, Oregon Wasco County
Photographer: George Lindsay
1986
Repository: George Lindsay Studio
Front and west elevation looking east
Number ~~48~~ 47 of ~~60~~ 59

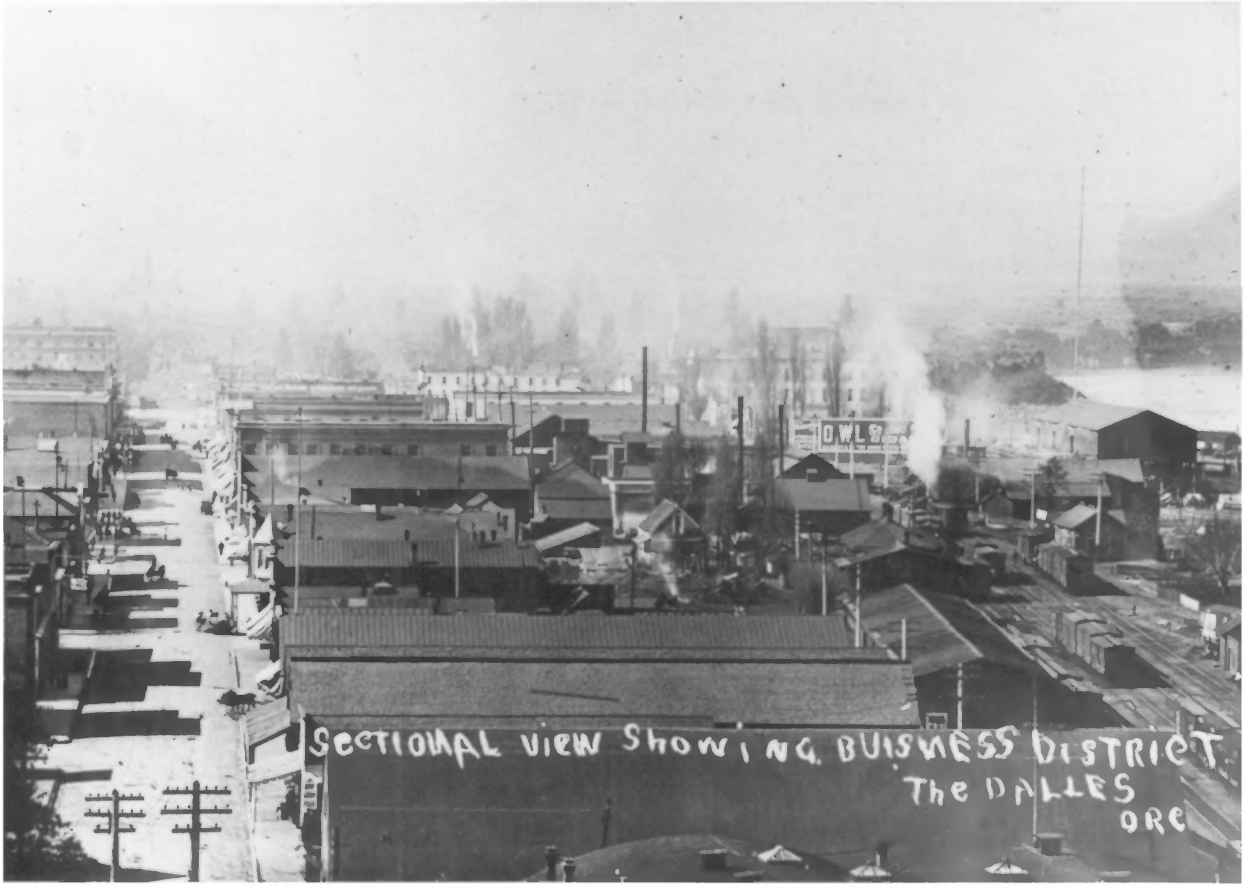
SECTIONAL VIEW SHOWING BUISNESS DISTRICT
The DALLES
ORE
OWLS

"Sectional View Showing Business District"
The Dalles Commercial Historic District
The Dalles, Oregon Wasco County
Photographer: Unknown
1912-15
Repository: Pat & Bill May Collection
Looking northwest
Number ~~49~~ 48 of ~~60~~ 59

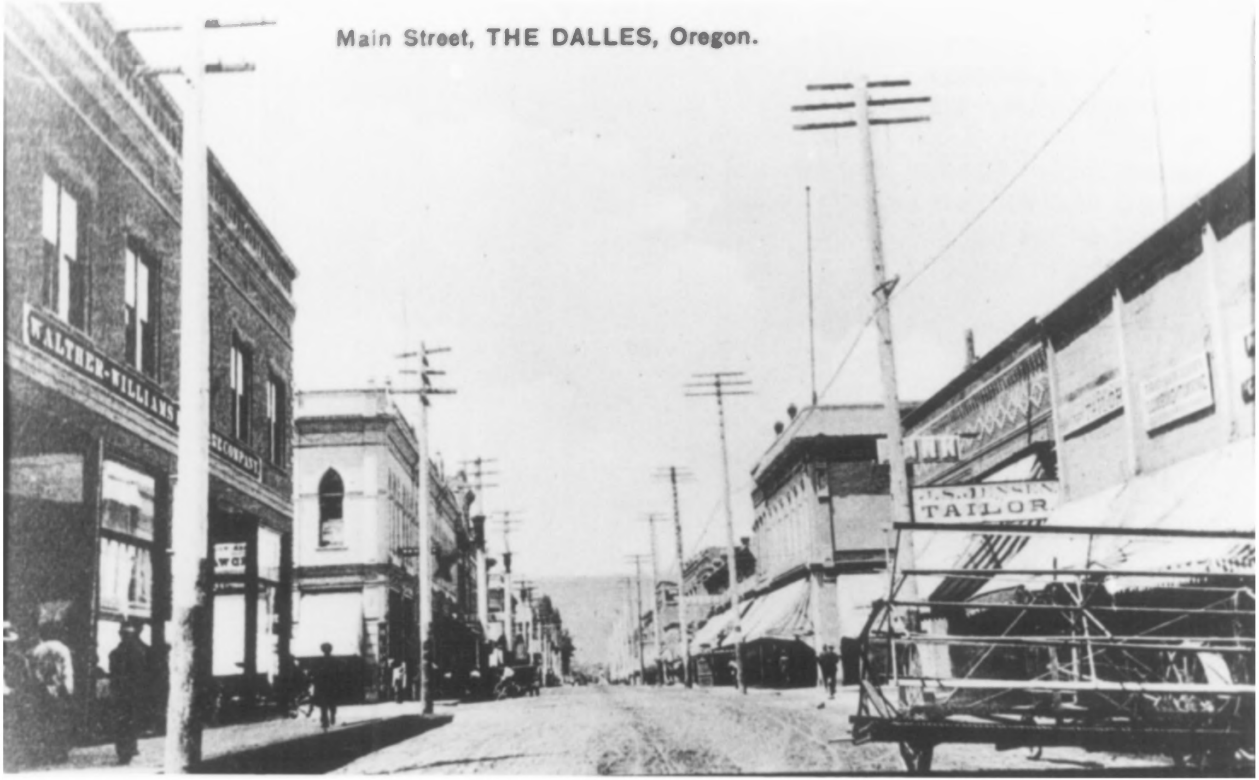
Main Street, THE DALLES, Oregon.
WALTHER-WILLIAMS
TAILOR

"Main Street, The Dalles, Oregon", The Dalles Commercial Historic District
The Dalles, Oregon wasco county
Photographer: Unknown
c. 1912
Repository: Gladys Seufert Collection
Second Street looking northwest
Number ~~50~~ 49 of ~~60~~ 59

DENTISTS
WILLIAMS
COMPANY
THE LITTLE HOUSE
WITH
BIG PICTURES
DRUGS
GARAGE

Main Street, The Dalles, Oregon; The Dalles Commercial Historic District
The Dalles, Oregon WASCO COUNTY
Photographer: Unknown
c. 1920
Repository: Gladys Seufert Collection
Second Street looking southeast
Number ~~51~~ of ~~60~~
50 59

THE POST OFFICE & HOTEL, DALLES THE DALLES ORE.

Post Office and Hotel Dalles, The Dalles
Commercial Historic District
The Dalles, Oregon WASCO COUNTY
Photographer: Unknown
c. 1915
Repository: Pat & Bill May Collection
Second Street looking west
Number ~~52~~ of ~~60~~
51 59

Fire, The Dalles Commercial Historic District
The Dalles, Oregon Wasco County
Photographer: Unknown
1891
Repository: Pat & Bill May Collection
Looking north.
Number ~~53~~ of ~~60~~
52 59

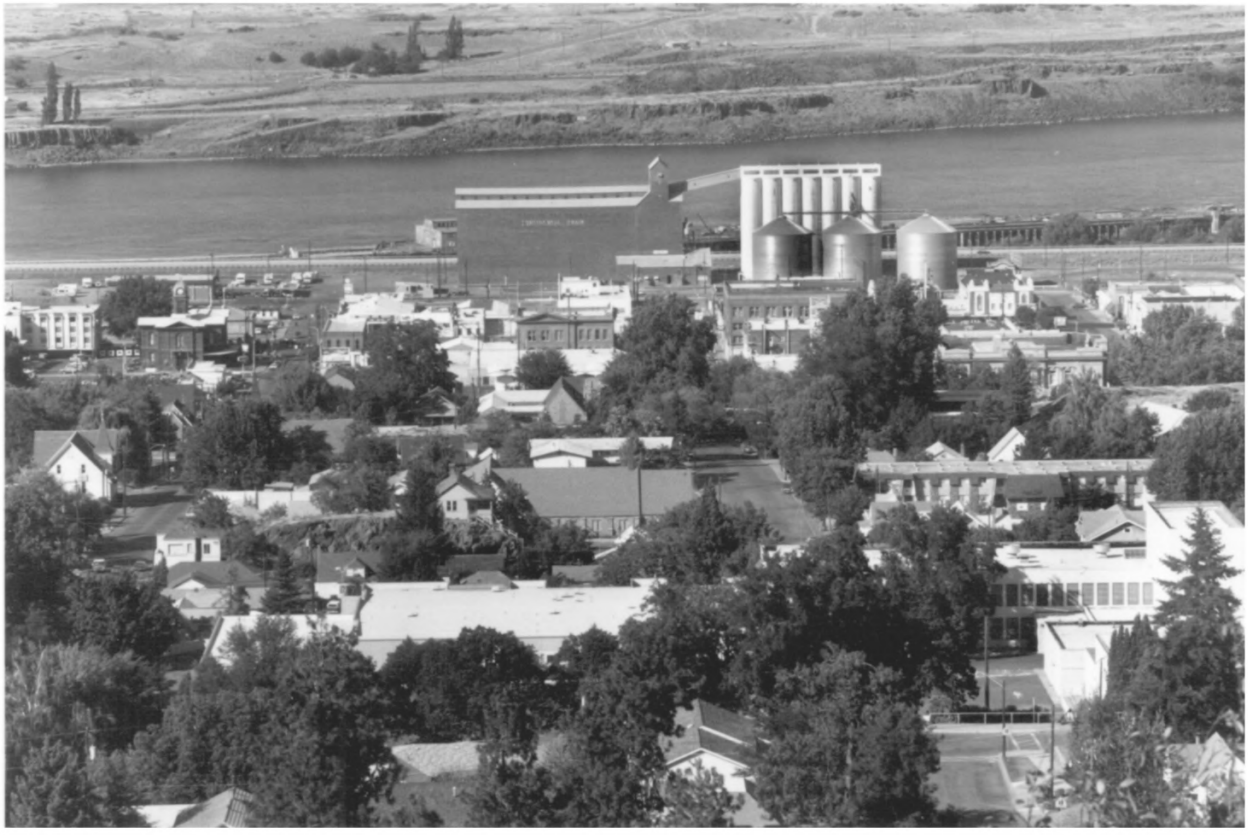

Downtown & Adjacent Residential Area,
The Dalles Commercial Historic District
The Dalles, Oregon Wasco County
Photographer: Ted R. Schneider
1985
Repository: The Dalles Planning Department
Looking northeast
Number ~~54~~ 53 of ~~60~~ 59

SUBARU
STOP
DATSUN

Union Street from East Fourth Street, The
Dalles Commercial Historic District
The Dalles, Oregon WASCO COUNTY
Photographer: Ted R. Schneider
1985
Repository: The Dalles Planning Department
Union Street looking north
Number ~~55~~ 54 of ~~60~~ 59

CRAIG

Washington Street from East Second Street,
The Dalles Commercial Historic District
The Dalles, Oregon Wasco County
Photographer: Ted R. Schneider
1985
Repository: The Dalles Planning Department
Washington Street looking south
Number ~~56~~ of ~~60~~
55 59

NO
LEFT
TURN
CRAIG

Washington Street from East Third Street,
The Dalles Commercial Historic District
The Dalles, Oregon WASCO COUNTY
Photographer: Ted R. Schneider
1985
Repository: The Dalles Planning Department
Washington Street looking north
Number ~~57~~ 56 of ~~60~~ 59

BANK
PARKING
ONLY

East Fourth Street from Washington Street,
The Dalles Commercial Historic District
The Dalles, Oregon Wasco County
Photographer: Ted R. Schneider
1985
Repository: The Dalles Planning Department
Fourth Street looking northwest
Number ~~58~~ 57 of ~~60~~ 59

WAGON
Weekly Remin

East Second Street from Washington Street,
The Dalles Commercial Historic District
The Dalles, Oregon Wasco County
Photographer: Ted R. Schneider
1985
Repository: The Dalles Planning Department
East Second Street looking north
Number ~~59~~ of ~~60~~
58 59

East Second Street from Washington Street,
The Dalles Commercial Historic District
The Dalles, Oregon Wasco County
Photographer: Ted R. Schneider
1985
Repository: The Dalles Planning Department
East Second Street looking east
Number ~~60~~ of ~~60~~
59 59