

1. Historic Name (s) Butler's Tavern		22. ADD/County Bluegrass/Jessamine	
Original Owner John Butler		23. Zoning Classification Magisterial District	
Present Name Butler's Tavern		24. U.S.G. S. Quadrant (15'/75') Little Hickman	
3. Owner's Name Mark Comlley		25. UTM Reference 116 712260 4191140 Zone Easting Northing	
4. Owner's Address Route 3, Nicholasville 40356		26. Prehistoric Site Building Historic Site Object Structure	
5. Location W. side US 27 at Vineyard; over Town Fork		27. District No Yes No	
6. Open to Public Yes No	7. Visible from road Yes No	8. Ownership Private <input checked="" type="checkbox"/> Local <input type="checkbox"/> State <input type="checkbox"/> Federal <input type="checkbox"/>	
9. Local Contact/Organization		28. Significance Evaluation National Register	
10. Site Plan with North Arrow Gable roofed ice house Smoke House See Attached Sheet		29. Status National Landmark <input type="checkbox"/> National Register <input type="checkbox"/> Landmark Certificate <input type="checkbox"/> Kentucky Survey <input type="checkbox"/> Local Landmark <input type="checkbox"/> HABS/HAER <input type="checkbox"/> Date _____	
11. Architect		30. Theme Primary taverns Secondary log houses Other _____	
12. Builder		31. Endangered No Yes No	
13. Date c. 1800 (log) 2nd 1/4 19th c. (brick)		32. ATTACH PHOTO	
14. Style Greek Revival		Roll No. 19 and 45	
15. Original Use tavern		Picture No. _____	
16. Present Use house		Direction _____	
17. Condition Interior <input type="checkbox"/> Exterior good		33. Tape No. _____ Negative No. _____	
18. Description 3-bay, 2-story brick; 2 story portico; log ell was 1st block; portico with paired brick piers of rectangular section is original, as is gallery of angle and ell; tripartite windows a main feature of facade. brick piers of rect. section: Js-23,-38,-52,-144,-161,-171,-122,-157.		34. Prepared by: NCP-KTG	
19. History The earliest portion of this building served as a tavern alongside this main north-south road through Jessamine County. 1877 atlas - J. M. Campbell		35. Organization KHC	
20. Significance Architecture: the brick addition to the original log block is a good example of local Greek Revival styling.		36. Date summer 1977	
21. Source of Information		37. Revision Dates	
		38. Staff Review	

KENTUCKY HISTORIC RESOURCE INVENTORY SUPPLEMENT
BOUNDARY AND LOCATION INFORMATION

Historic Property Name Butler's Tavern Site # JK102
Multiple Resource/Thematic Nomination Title Jessamine Co

U.T.M. Coordinates - List multiple UTM's if property is ten or more acres.

A. 16 712260 4191140 D. _____
B. _____ E. _____
C. _____ F. _____

Verbal Boundary Description _____ Acreage 9 1/2 acres

Site enclosed by A-B-C-D includes the log and brick house, gable roofed ice house, and smoke house. A-B is with US 27, B-C is with a county road, and D-A is with the creek.

Sketch of Site Plan (Showing outbuildings, structures, landscape features and the site boundary as described above.)

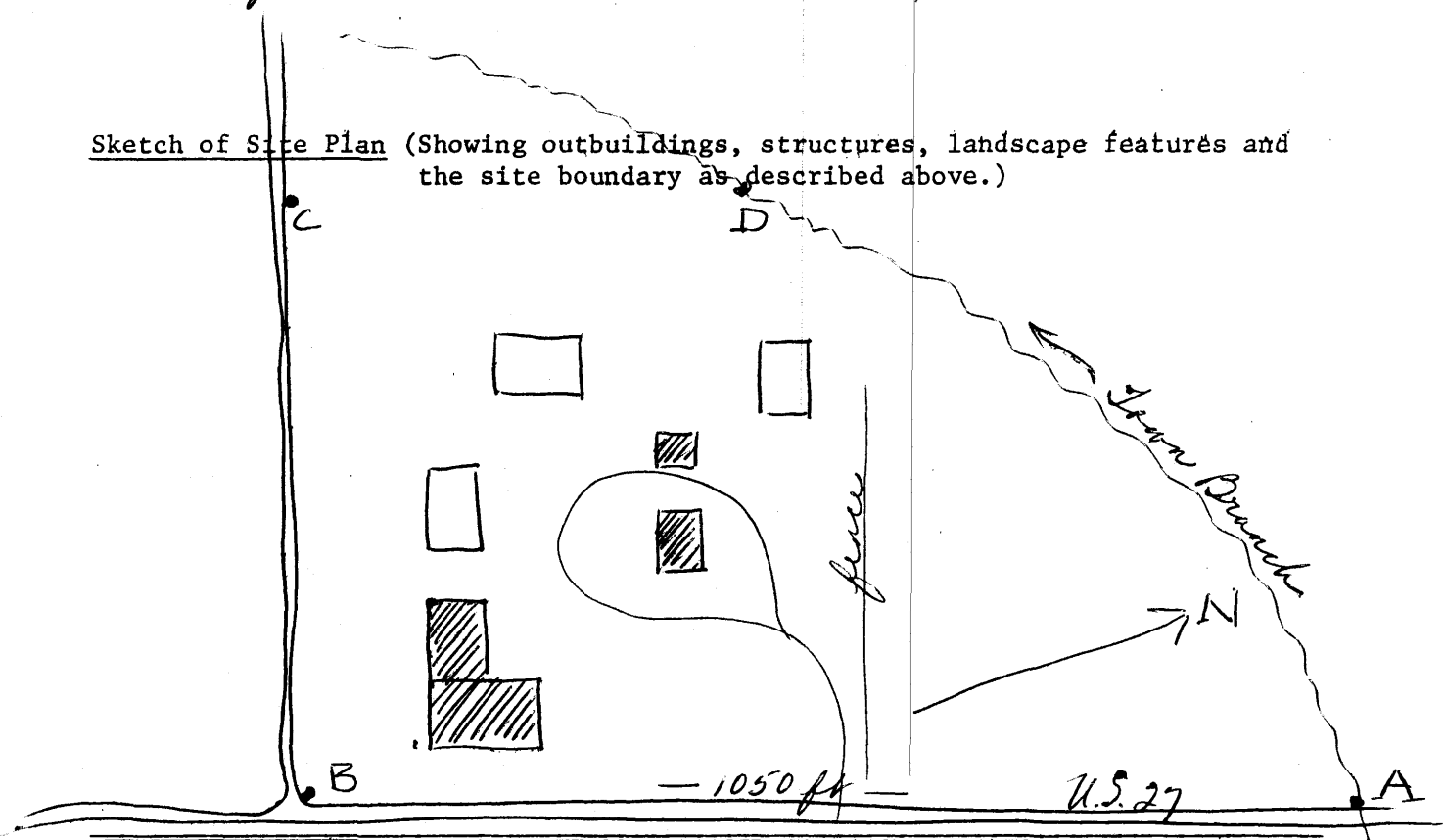

Official Courthouse Property Reference: