UNION STATION

UNITED STATES DEPARTMENT OF THE INTERIOR
NATIONAL PARK SERVICE

NATIONAL REGISTER OF HISTORIC PLACES

PROPERTY PHOTOGRAPH FORM

(Type all entries - attach to or enclose with photograph)

STATE	
ALABAMA	
COUNTY	
MONTGOMERY	
FOR NPS USE ONLY	
ENTRY NUMBER	DATE
JUL 24 1973	

SEE INSTRUCTIONS

1. NAME

COMMON: Union Railway Station

AND/OR HISTORIC:

2. LOCATION

STREET AND NUMBER:
Water Street

CITY OR TOWN:
Montgomery

STATE:	CODE	COUNTY:	CODE
Alabama	01	Montgomery	001

3. PHOTO REFERENCE

PHOTO CREDIT: Central Alabama Regional Planning & Development Commission

DATE OF PHOTO: October, 1972

NEGATIVE FILED AT:
CARPDC, Montgomery, Alabama

4. IDENTIFICATION

DESCRIBE VIEW, DIRECTION, ETC.

facade

1 of 2

RECEIVED
JUL 12 1973
NATIONAL REGISTER

OUT
IN

UNITED STATES DEPARTMENT OF THE INTERIOR
NATIONAL PARK SERVICE

NATIONAL REGISTER OF HISTORIC PLACES

PROPERTY PHOTOGRAPH FORM

(Type all entries - attach to or enclose with photograph)

STATE	
ALABAMA	
COUNTY	
MONTGOMERY	
FOR NPS USE ONLY	
ENTRY NUMBER	DATE
	JUL 24 1973

SEE INSTRUCTIONS

1. NAME

COMMON: Union Railway Station

AND/OR HISTORIC:

2. LOCATION

STREET AND NUMBER: Water Street

CITY OR TOWN: Montgomery

STATE:	CODE	COUNTY:	CODE
Alabama	01	Montgomery	001

3. PHOTO REFERENCE

PHOTO CREDIT: Central Alabama Regional Planning & Development Commission

DATE OF PHOTO: October, 1972

NEGATIVE FILED AT: CARPDC, Montgomery, Alabama

4. IDENTIFICATION

DESCRIBE VIEW, DIRECTION, ETC.

Main Entrance

2 of 2

RECEIVED
JUL 12 1973
NATIONAL REGISTER

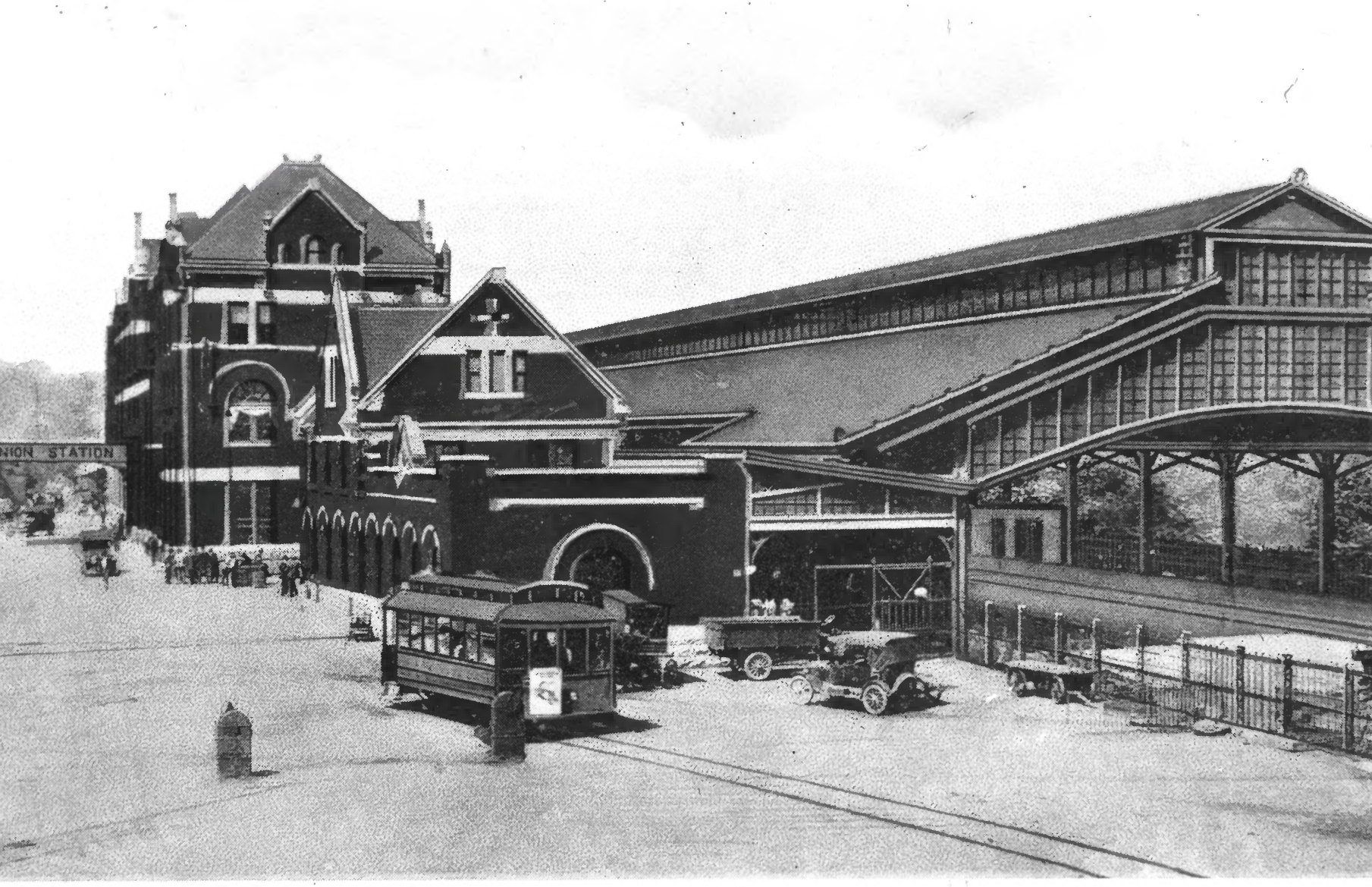

UNION STATION, MONTGOMERY, ALA.

Montgomery Union Station, Montgomery, Alabama
NW side of Water Street, opposite Lee Street

c. 1925

Montgomery Union Station, Montgomery, Alabama
NW side of Water Street, opposite Lee Street

Photo: Jack Boucher
1970

Montgomery Union Station, Montgomery, Alabama
NW side of Water, opposite Lee Street

Photo: Jack Boucher
1974