Glancy, Pennell, North home 1 of 31

519 North Fifth

Atchison, Kansas 66002

Theodore F. Peltzer February 26, 1983

MO-KAN Regional Council

1302 Faraon, St. Joseph, MO 64501

View from east

Glancy, Pennell, North home 2 of 31

519 North Fifth

Atchison, Kansas 66002

Theodore F. Peltzer February 26, 1983

MO-KAN Regional Council

1302 Faraon, St. Joseph, MO 64501

View from north

Glancy, Pennell, North home 3 of 31

519 North Fifth

Atchison, Kansas 66002

Theodore F. Peltzer February 26, 1983

MO-KAN Regional Council

1302 Faraon, St. Joseph, MO 64501

View from southwest

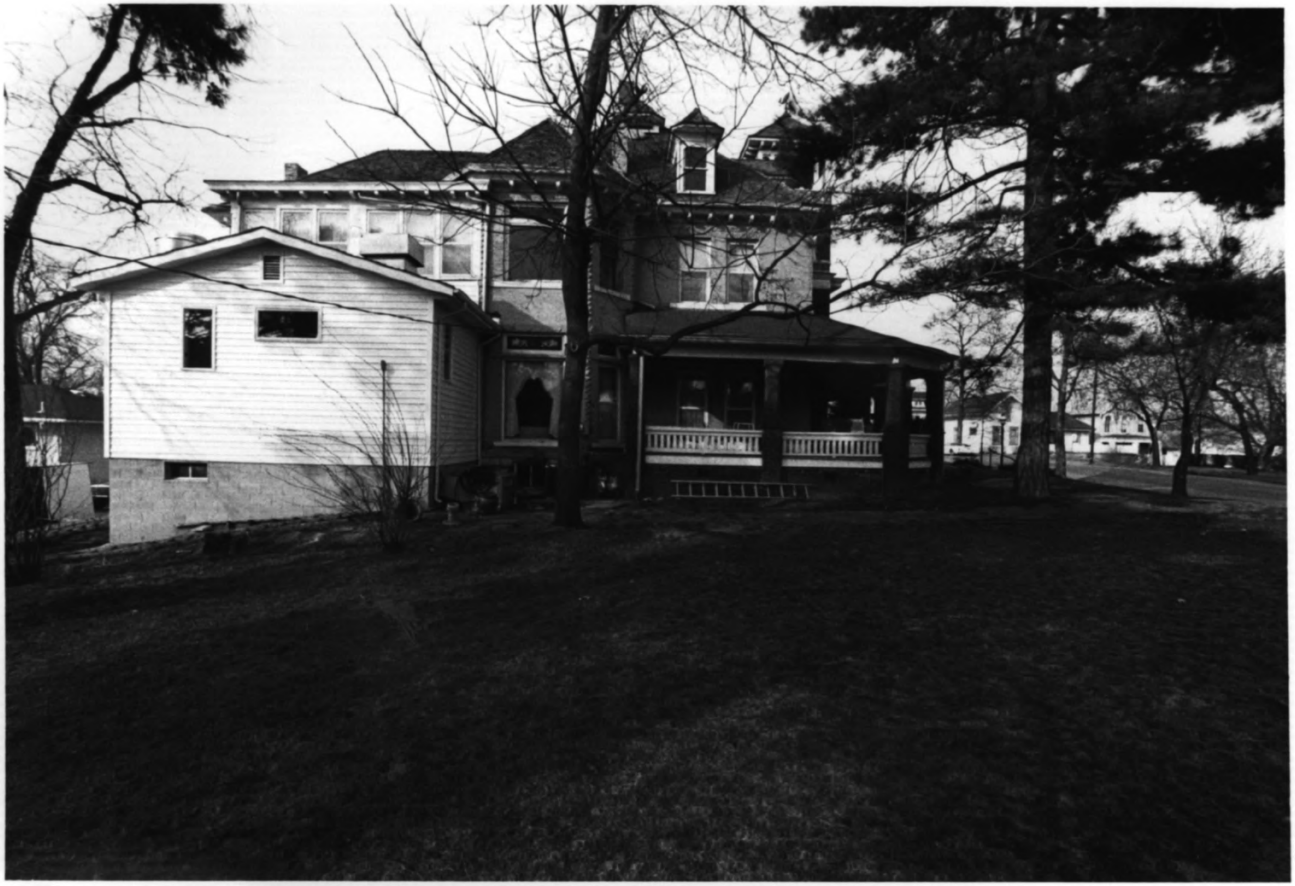

Glancy, Pennell, North home

519 North Fifth

Atchison, Kansas 66002

Theodore F. Peltzer February 26, 1983

MO-KAN Regional Council

1302 Faraon, St. Joseph, MO 64501

View from south

Glancy, Pennell, North home 5 of 31

519 North Fifth

Atchison, Kansas 66002

Theodore F. Peltzer February 26, 1983

MO-KAN Regional Council

1302 Faraon, St. Joseph, MO 64501

Coach house , view from northwest

Glancy, Pennell, North home

6 of 31

519 North Fifth

Atchison, Kansas 66002

Theodore F. Peltzer February 26, 1983

MO-KAN Regional Council

1302 Faraon, St. Joseph, MO 64501

East gable end detail

N
S

Glancy, Pennell, North home 7 of 31

519 North Fifth

Atchison, Kansas 66002

Theodore F. Peltzer February 26, 1983

MO-KAN Regional Council

1302 Faraon, St. Joseph, MO 64501

Entrance tower, view from east

Glancy, Pennell, North home 8 of 31

519 North Fith

Atchison, Kansas 66002

Theodore F. Peltzer February 26, 1983

MO-KAN Regional Council

1302 Faraon, St. Joseph, MO 64501

Exterior window detail, original house

Glancy, Pennell, North home

519 North Fifth

Atchison, Kansas 66002

Theodore F. Peltzer February 26, 1983

MO-KAN Regional Council

1302 Faraon, St. Joseph, MO 64501

Dormer detail

Glancy, Pennell, North home 10 of 51

519 North Fifth

Atchison, Kansas 66002

Theodore F. Peltzer February 26, 1983

MO-KAN Regional Council

1302 Faraon, St. Joseph, MO 64501

Stained Glass window, exterior from NW.

EXIT

Glancy, Pennell, North home 11 of 31

519 North Fifth

Atchison, Kansas 66002

Theodore F. Peltzer February 26, 1983

MO-KAN Regional Council

1302 Faraon, St. Joseph, MO. 64501

Entrance hall view from west

Glancy Pennell, North home

519 North Fifth

Atchison, Kansas 66002

Theodore F. Peltzer February 26, 1983

MO-KAN Regional Council

1302 Faraon, St. Joseph, MO 64501

Lower stairwell

Glancy, Pennell, North home 13 of 31

519 North Fifth

Atchison, Kansas 66002

Theodore F. Peltzer February 26, 1983

MO-KAN Regional Council

1302 Faraon, St. Joseph, MO 64501

Upper stairwell and balustrade

Glancy, Pennell, North home

519 North Fifth

Atchison, Kansas 66002

Theodore F. Peltzer February 26, 1983

MO-KAN Regional Council

1302 Faraon, St. Joseph, MO 64501

Living room coffered ceiling

Glancy, Pennell, North home 15 of 31

519 North Fifth

Atchison, Kansas 66002

Theodore F. Peltzer February 26, 1983

MO-KAN Regional Council

1302 Faraon, St. Joseph, MO 64501

Living room ceiling detail

Glancy, Pennell, North home 16 of 31

519 North Fifth

Atchison, Kansas 66002

Theodore F. Peltzer February 26, 1983

MO-KAN Regional Council

1302 Faraon, St. Joseph, MO 64501

Dining Room coffered ceiling

Glancy, Pennell, North home 17 of 31

519 North Fifth

Atchison, Kansas 66002

Theodore F. Peltzer February 26, 1983

MO-KAN Regional Council

1302 Faraon, St. Joseph, MO 64501

Bay window in dining room

Glancy, Pennell, North home 18 of 31

519 North Fifth

Atchison, Kansas 66002

Theodore F. Peltzer February 26, 1983

MO-KAN Regional Council

1302 Faraon, St. Joseph, MO 64501

Leaded glass doors to north parlor

Glancy, Pennell, North home 19 of 31

519 North Fifth

Atchison, Kansas 66002

Theodore F. Peltzer February 26, 1983

MO-KAN Regional Council

1302 Faraon, St. Joseph, MO 64501

Interior view, Stained glass window

Glancy, Pennell, North home 20 of 31

519 North Fifth

Atchison, Kansas 66002

Theodore F. Peltzer February 26, 1983

MO-KAN Regional Council

1302 Faraon, St. Joseph, MO 64501

Interior window detail, original house

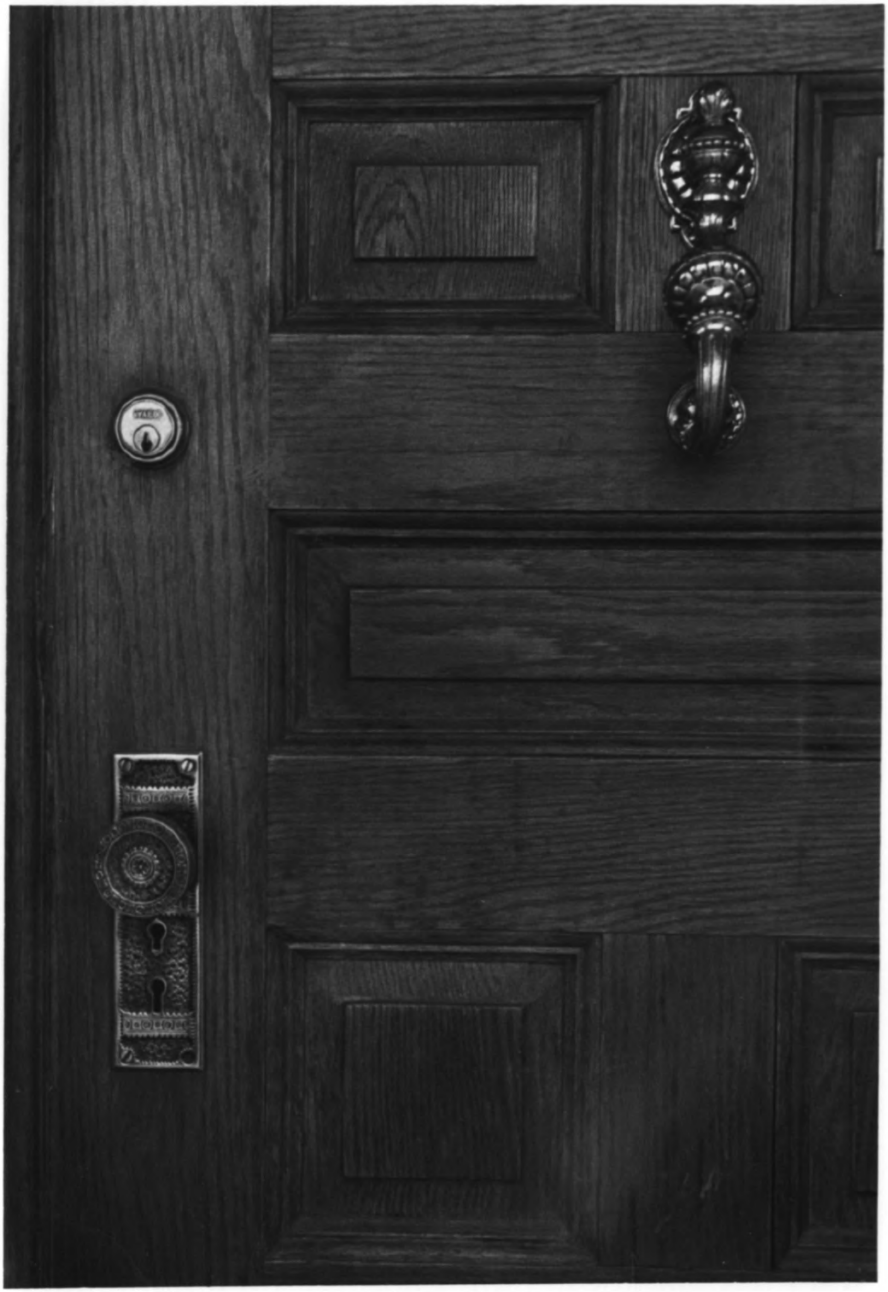
YALE

Glancy, Pennell, North home 21 of 31

519 North Fifth

Atchison, Kansas 66002

Theodore F. Peltzer February 26, 1983

MO-KAN Regional Council

1302 Faraon, St. Joseph, MO 64501

Front door hardware detail

Glancy, Pennell, North home 22 of 31

519 North Fifth

Atchison, Kansas 66002

Theodore F. Peltzer February 26, 1983

MO-KAN Regional Council

1302 Faraon, St. Joseph, MO 64501

Front door hardware detail

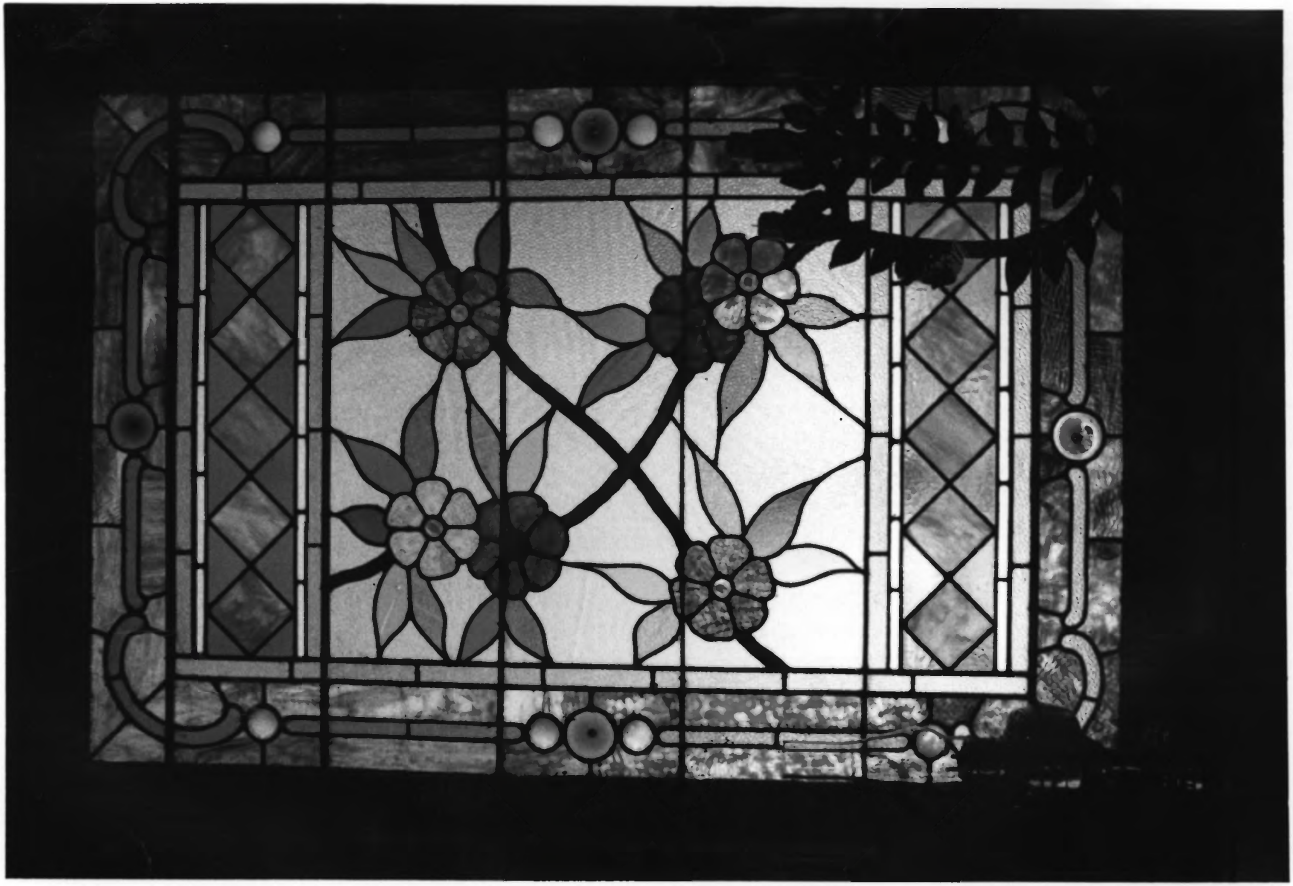

Glancy, Pennell, North home 23 of 31

519 North Fifth

Atchison, Kansas 66002

Theodore F. Peltzer February 26, 1983

MO-KAN Regional Council

1302 Faraon, St. Joseph, MO 64501

Entrance hall stained glass window

Glancy, Pennell, North home 24 of 51

519 North Fifth

Atchison, Kansas 66002

Theodore F. Peltzer February 26, 1983

MO-KAN Regional Council

1302 Faraon, St. Joseph, MO 64501

Master bedroom, window and surround

Glancy, Pennell, North home 25 of 31

519 North Fifth

Atchison, Kansas 66002

Theodore F. Peltzer February 26, 1983

MO-KAN Regional Council

1302 Faraon, St. Joseph, MO 64501

Stairhall fireplace-mantle

Glancy, Pennell, North home 26 of 31

519 North Fifth

Atchison, Kansas 66002

Theodore F. Peltzer February 26, 1983

MO-KAN Regional Council

1302 Faraon, St. Joseph, MO 64501

Living Room mantle-fireplace

Glancy, Pennell, North home 27 of 31

519 North Fifth

Atchison, Kansas 66002

Theodore F. Peltzer February 26, 1983

MO-KAN Regional Council

1302 Faraon, St. Joseph, MO 64501

Dining room mantle-fireplace

Strategic
Investing

Glancy, Pennell, North home

519 North Fifth

Atchison, Kansas 66002

Theodore F. Peltzer February 26, 1983

MO-KAN Regional Council

1302 Faraon, St. Joseph, MO 64501

Master bedroom mantle-fireplace

Glancy, Pennell, North home 29 of 31

519 North Fifth

Atchison, Kansas 66002

Theodore F. Peltzer February 26, 1983

MO-KAN Regional Council

1302 Faraon, St. Joseph, MO 64501

Den mantle-fireplace

Glancy, Pennell, North home 30 of 31

519 North Fifth

Atchison, Kansas 66002

Theodore F. Peltzer February 26, 1983

MO-KAN Regional Council

1302 Faraon, St. Joseph, MO 64501

Commercial kitchen view from NW

Glancy, Pennell, North home 31 of 31

519 North Fifth

Atchison, Kansas 66002

Theodore F. Peltzer February 26, 1983

MO-KAN Regional Council

1302 Faraon, St. Joseph, MO 64501

Commercial kitchen view from NE