Peak, Henry C., House
Warsaw, Gallatin County, Kentucky
Jayne C. Henderson Sept. 1979
Kentucky Heritage Commission
Frankfort, Kentucky

APR 10 1980

Photo 1 of 10 Facade
Taken from the east.

JAN 29 1980

Peak, Henry C., House
Warsaw, Gallatin County, Kentucky
Jayne C. Henderson Sept. 1979
Kentucky Heritage Commission
Frankfort, Kentucky

APR 10 1980

Photo 2 of 10
Taken from the east.

JAN 29 1980

Peak, Henry C., House
Warsaw, Gallatin County, Kentucky
Jayne C. Henderson Sept. 1979
Kentucky Heritage Commission
Frankfort, Kentucky

APR 10 1980

Photo 3 of 10
Side elevation taken from the north.

JAN 29 1980

Peak, Henry C., House
Warsaw, Gallatin County, Kentucky
Jayne C. Henderson Sept. 1979
Kentucky Heritage Commission
Frankfort, Kentucky

APR 10 1980

Photo 4 of 10
Side elevation taken from the south.

JAN 29 1980

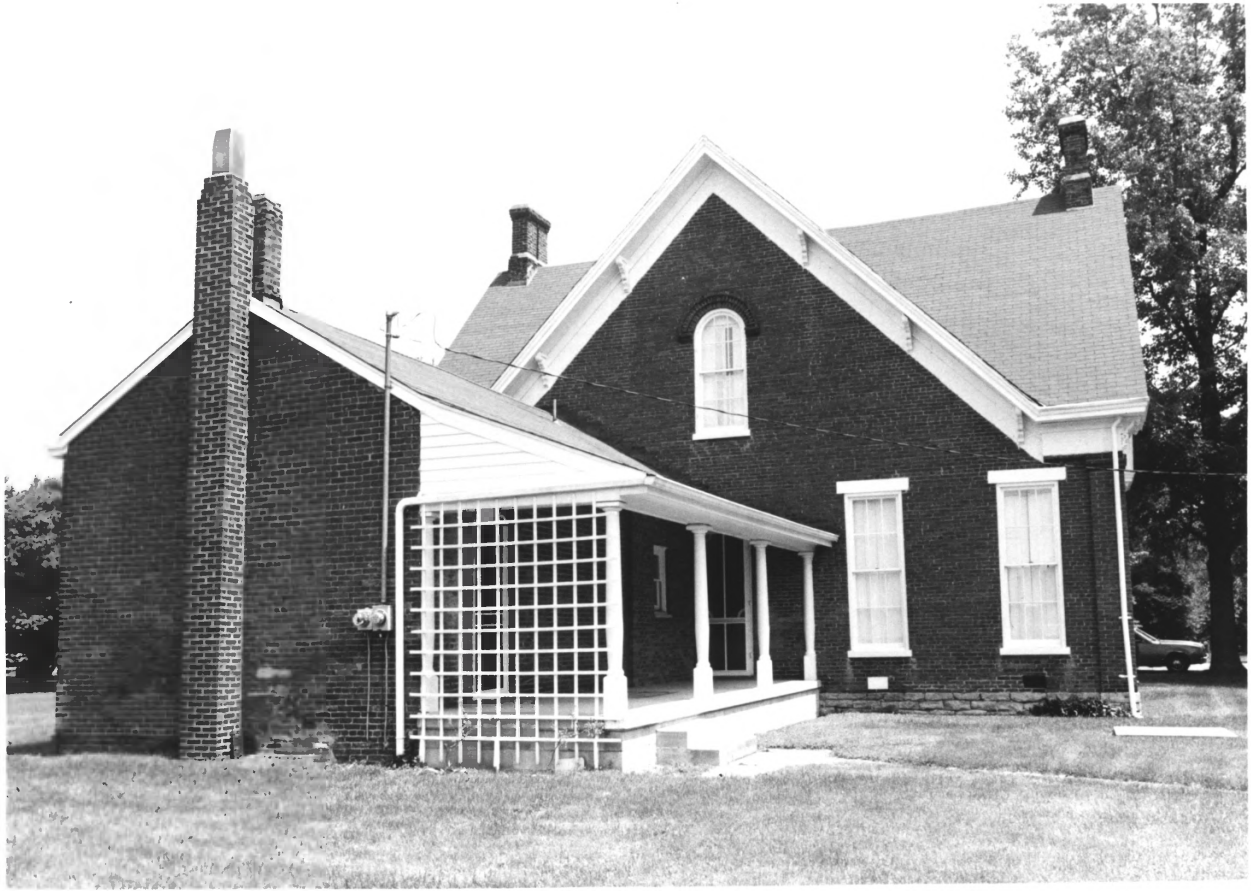

Peak, Henry C., House
Warsaw, Gallatin County, Kentucky
Jayne C. Henderson Sept. 1979
Kentucky Heritage Commission
Frankfort, Kentucky

APR 10 1980

Photo 5 of 10
Rear view taken from the west.

JAN 29 1980

Peak, Henry C., House
Warsaw, Gallatin County, Kentucky
Jayne C. Henderson Sept. 1979
Kentucky Heritage Commission
Frankfort, Kentucky

APR 10 1980

Photo 6 of 10
Main entrance hall.

JAN 29 1980

Peak, Henry C., House
Warsaw, Gallatin County, Kentucky
Jayne C. Henderson Sept. 1979
Kentucky Heritage Commission
Frankfort, Kentucky

APR 10 1980

Photo 7 of 10
Ceiling medallion.

JAN 29 1980

Peak, Henry C., House
Warsaw, Gallatin County, Kentucky
Jayne C. Henderson Sept. 1979
Kentucky Heritage Commission
Frankfort, Kentucky

APR 10 1980

Photo 8 of 10
Parlor mantlepiece.

JAN 29 1980

Peak, Henry C., House
Warsaw, Gallatin County, Kentucky
Jayne C. Henderson Sept. 1979
Kentucky Heritage Commission
Frankfort, Kentucky

APR 10 1980

Photo 9 of 10
Ceramic tiles detail.

JAN 29 1980

Peak, Henry C., House
Warsaw, Gallatin County, Kentucky
Jayne C. Henderson Sept. 1979
Kentucky Heritage Commission
Frankfort, Kentucky

APR 10 1980

Photo 10 of 10
Barn--taken from the east.

JAN 29 1980